

DETOUR DESCRIPTION:

I-277 NB EXIT 2A TO E 4TH ST./NC16 TO N. CHURCH ST. AND TO US 29/GRAHAM ST.
 US74 WB TO I-277 SB/US74 WB TO EXIT 2A TO E 4TH ST./NC16 TO N. CHURCH ST.
 AND TO US 29/GRAHAM ST.

NOTES:

1. TRAFFIC CONTROL DEVICES ① THRU ⑥ AND ①A THRU ①F SHALL BE INSTALLED PER ENGINEER'S INSTRUCTIONS.
2. FOR DETOUR DESTINATION SIGNS, SEE SIGN DETAIL SHEETS.

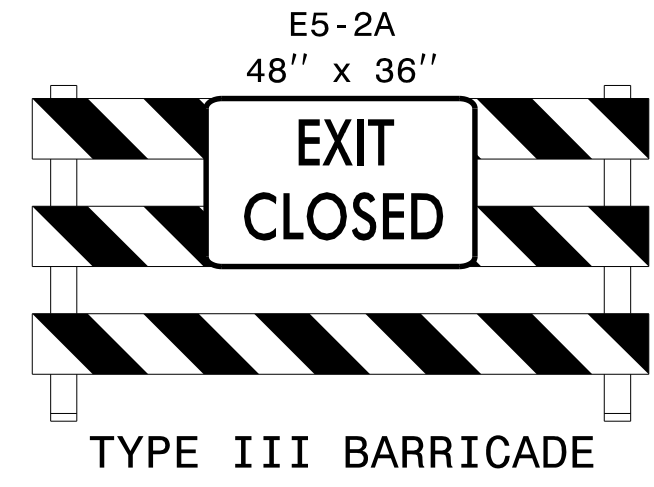

①

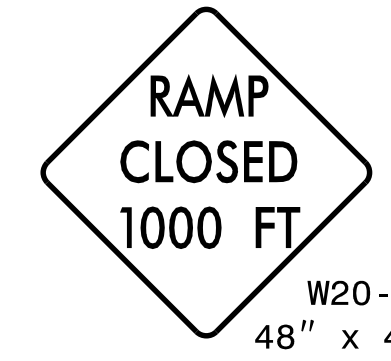

②

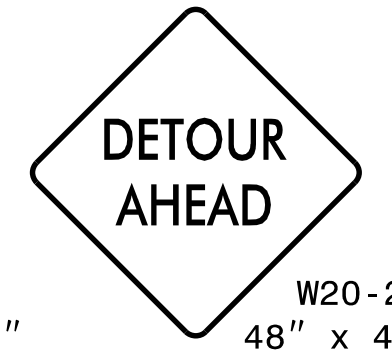

③

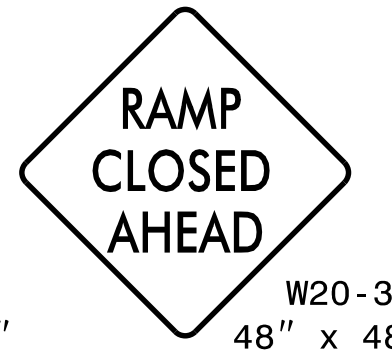

④

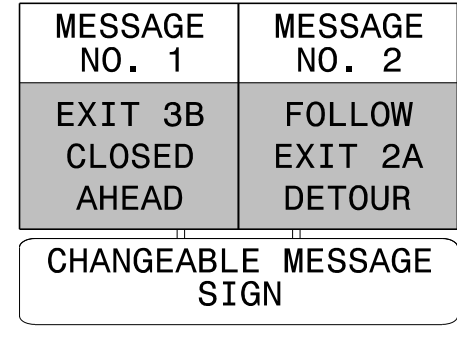

⑤

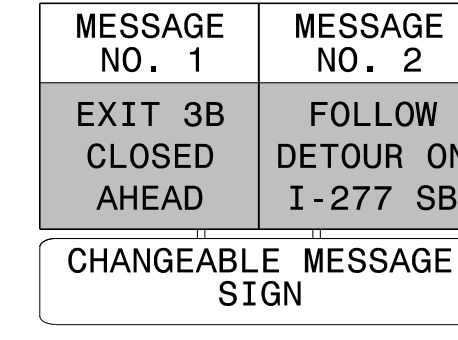

⑥

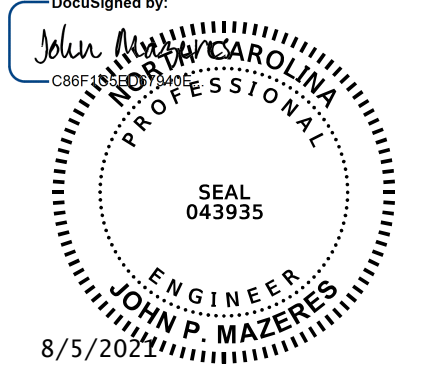
DocuSigned by:

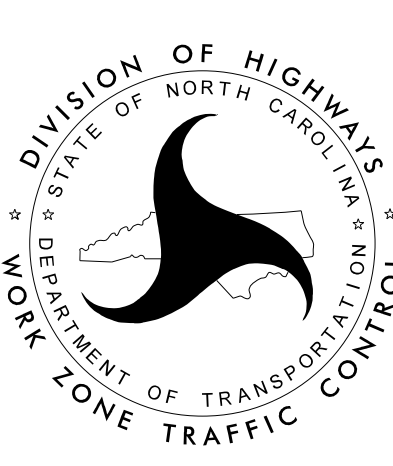
DOCUMENT NOT CONSIDERED FINAL UNLESS ALL SIGNATURES COMPLETED



OFFSITE DETOUR 35 SIGNING AND ROAD CLOSURE SIGNING

8/5/2021 2:00:19 PM I5746E_TMP-11 OFFSITE DETOUR 35 SIGNING AND ROAD CLOSURE SIGNING.dgn User: jduke