

p:\gfn\pw\ben\p\pw-01\Documents\Projects\63639\Task 010 B-4626\Discipline\Struct\DN\Rowan 3\Archives\Delete\401_009_B4626_SMU_GD03_790003_003
 Rowan.pen.tbl
 Rowan.pen.tbl
 9/2/2021 3:57:34 PM pdf_color_gfclt_FS.plt

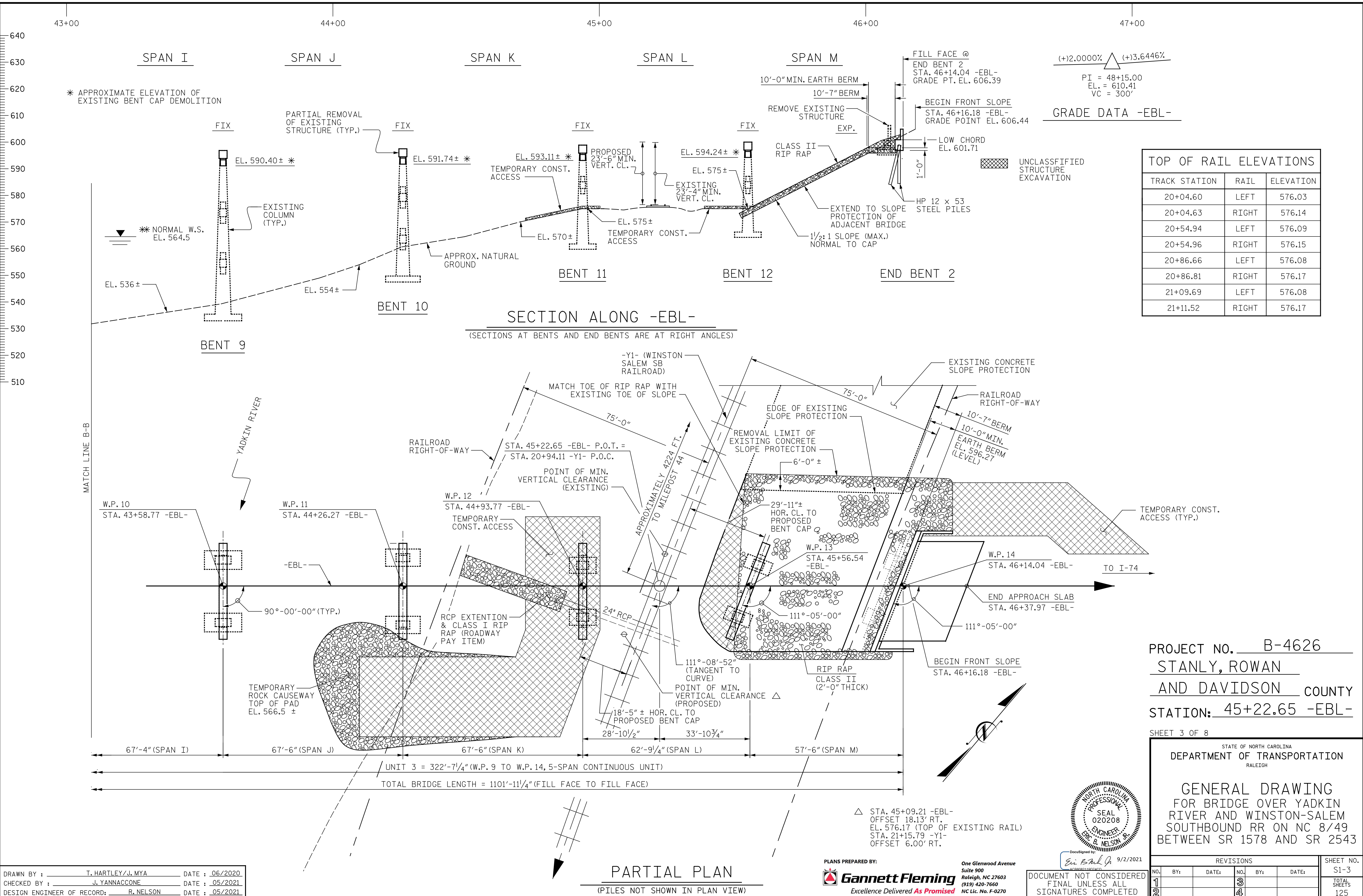

(+2.0000% (+3.6446%)
 PI = 48+15.00
 EL. = 610.41
 VC = 300'
 GRADE DATA -EBL-

TOP OF RAIL ELEVATIONS		
TRACK STATION	RAIL	ELEVATION
20+04.60	LEFT	576.03
20+04.63	RIGHT	576.14
20+54.94	LEFT	576.09
20+54.96	RIGHT	576.15
20+86.66	LEFT	576.08
20+86.81	RIGHT	576.17
21+09.69	LEFT	576.08
21+11.52	RIGHT	576.17

SECTION ALONG -EBL-

(SECTIONS AT BENTS AND END BENTS ARE AT RIGHT ANGLES)

PROJECT NO. B-4626
STANLY, ROWAN
AND DAVIDSON COUNTY
 STATION: 45+22.65 -EBL-

SHEET 3 OF 8

STATE OF NORTH CAROLINA
 DEPARTMENT OF TRANSPORTATION
 RALEIGH

GENERAL DRAWING
 FOR BRIDGE OVER YADKIN
 RIVER AND WINSTON-SALEM
 SOUTHBOUND RR ON NC 8/49
 BETWEEN SR 1578 AND SR 2543



REVISIONS

NO.	BY:	DATE:	NO.	BY:	DATE:
1			3		
2			4		

DRAWN BY : T. HARTLEY/J. MYA DATE : 06/2020
 CHECKED BY : J. YANNAACONE DATE : 05/2021
 DESIGN ENGINEER OF RECORD: R. NELSON DATE : 05/2021

PARTIAL PLAN
 (PILES NOT SHOWN IN PLAN VIEW)

PLANS PREPARED BY:
Gannett Fleming
 Excellence Delivered As Promised

One Glenwood Avenue
 Suite 900
 Raleigh, NC 27603
 (919) 420-7660
 NC Lic. No. F-0270

SHEET NO. S1-3
 TOTAL SHEETS 125