

p:\gfn\pw\ben\ben\com\gfn\pw-01\Documents\Projects\63639\Task 010 B-4626\Discipline\Struct\DN\Rowan 3\Archives\Delete\401-007_B4626_SMU_GD02-790003_002 9/2/2021 3:57:29 PM pdf_color_gfcolt_FS.plt Rowan.pen.tbl

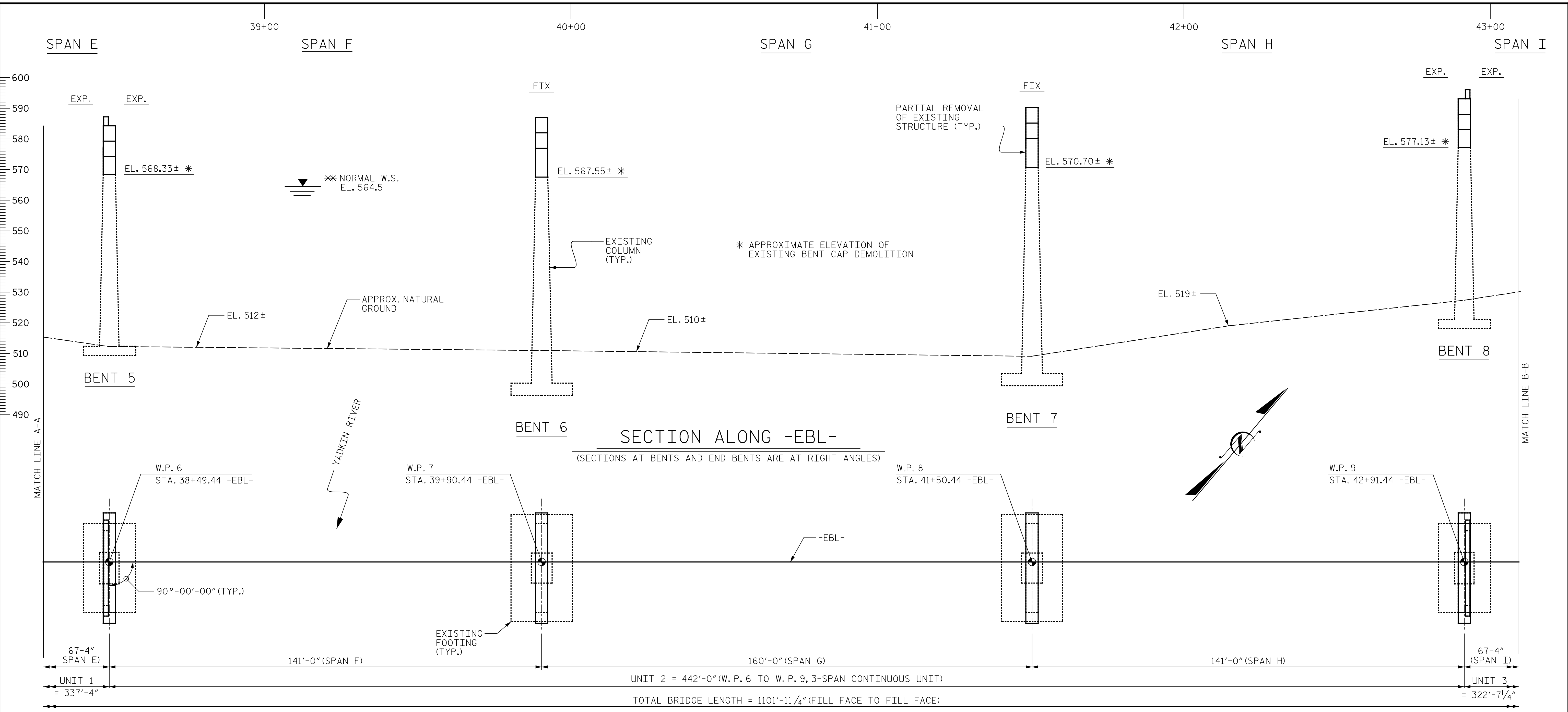

PARTIAL PLAN
(PILES NOT SHOWN IN PLAN VIEW)

PROJECT NO. B-4626
STANLY, ROWAN
AND DAVIDSON COUNTY
 STATION: 45+22.65 -EBL-

SHEET 2 OF 8

STATE OF NORTH CAROLINA
 DEPARTMENT OF TRANSPORTATION
 RALEIGH

GENERAL DRAWING
 FOR BRIDGE OVER YADKIN
 RIVER AND WINSTON-SALEM
 SOUTHBOUND RR ON NC 8/49
 BETWEEN SR 1578 AND SR 2543



DocuSigned by:
 Eric B. Nelson
 9/2/2021

DRAWN BY : T. HARTLEY/J. MYA DATE : 06/2020
 CHECKED BY : J. YANNACCONE DATE : 05/2021
 DESIGN ENGINEER OF RECORD: R. NELSON DATE : 05/2021

PLANS PREPARED BY:
Gannett Fleming
 Excellence Delivered As Promised

One Glenwood Avenue
 Suite 900
 Raleigh, NC 27603
 (919) 420-7660
 NC Lic. No. F-0270

DOCUMENT NOT CONSIDERED
 FINAL UNLESS ALL
 SIGNATURES COMPLETED

REVISIONS						SHEET NO.
NO.	BY:	DATE:	NO.	BY:	DATE:	S1-2
1			3			TOTAL SHEETS
2			4			125