

**This electronic collection of documents is provided  
for the convenience of the user  
and is Not a Certified Document –**

**The documents contained herein were originally issued  
and sealed by the individuals whose names and license  
numbers appear on each page, on the dates appearing  
with their signature on that page.**

**This file or an individual page  
shall not be considered a certified document.**

# R-5737

## CONVERT AT-GRADE INTERSECTION OF OLD GREENSBORO RD (SR 1798) AND I-85 BUS/US 29-70 TO INTERCHANGE CROSS-SECTIONS

### INDEX OF SHEETS

<u>TITLE</u>	<u>SHEET NO.</u>
CROSS SECTION SUMMARY	X-0 THRU X-0B
-L-	X-1 THRU X-46
-RPA-	X-47 THRU X-52
-RPB-	X-53 THRU X-56
-RPC-	X-57 THRU X-63
-RPD-	X-64 THRU X-70
-Y1-	X-71 THRU X-79
-Y2-	X-80 THRU X-83
-Y3-	X-84 THRU X-86
-Y4-	X-87 THRU X-93
-DET-	X-94 THRU X-96
-DET2-	X-97 THRU X-114
-DET2- PHASE 2	X-115 THRU X-118
-DET3-	X-119
-DET4-	X-120
-DETb-	X-121 THRU X-123
-DETE-	X-124 THRU X-125

STATE OF NORTH CAROLINA  
DIVISION OF HIGHWAYS

NOTE: EMBANKMENT COLUMN DOES NOT INCLUDE BACKFILL FOR UNDERCUT

CROSS-SECTION SUMMARY

Table with 18 columns: Station, Uncl. Exc., Embt, Station, Uncl. Exc., Embt, Station, Uncl. Exc., Embt, Station, Uncl. Exc., Embt, Station, Uncl. Exc., Embt, Station, Uncl. Exc., Embt. The table contains data for various stationing points from 25+50.00 to 51+50.00, detailing excavation and embankment volumes.



6/23/16

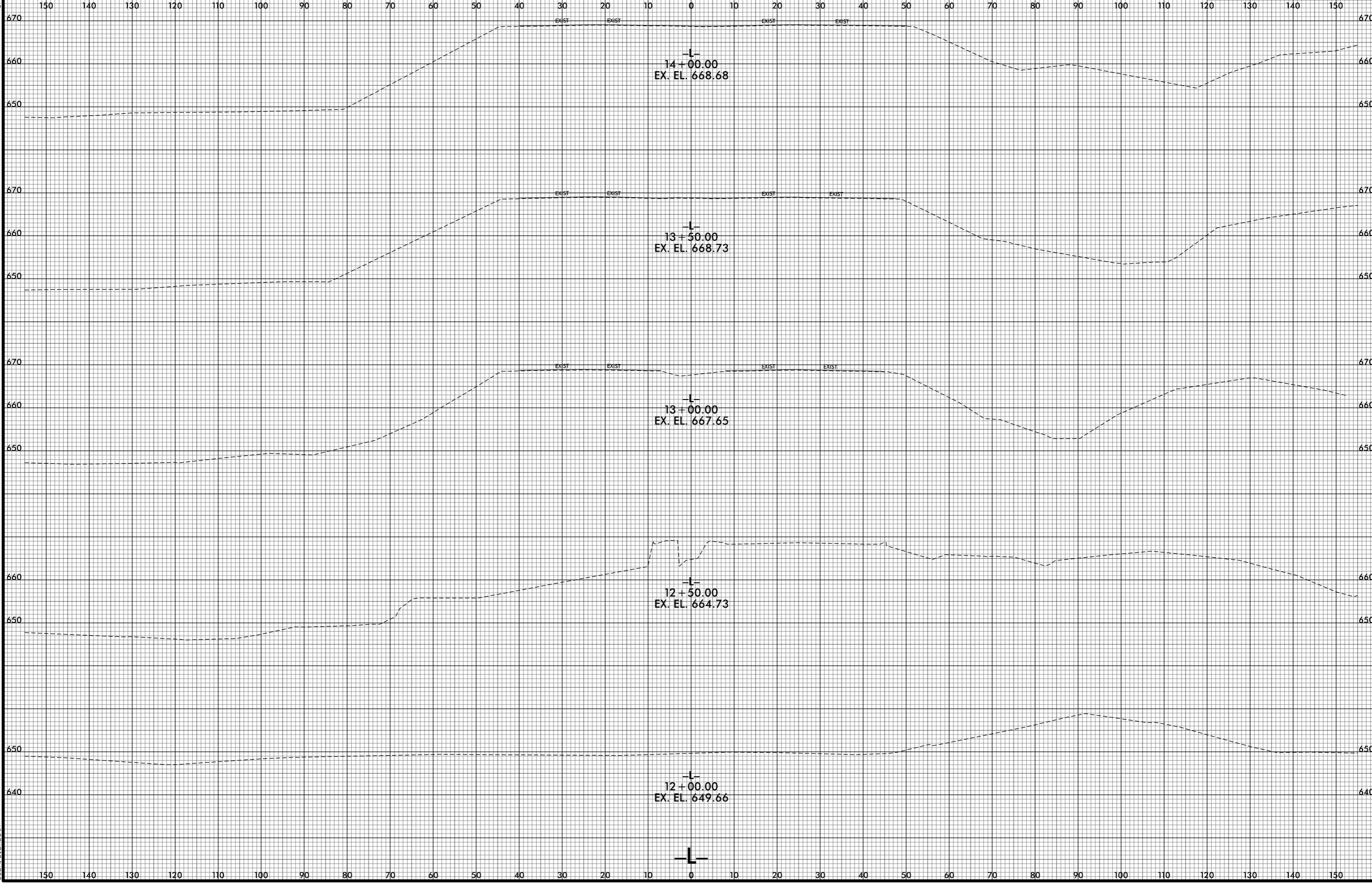

7/1/2021 5:26:58 PM  
j:\R5737\_XP\L1.dgn

6/23/16

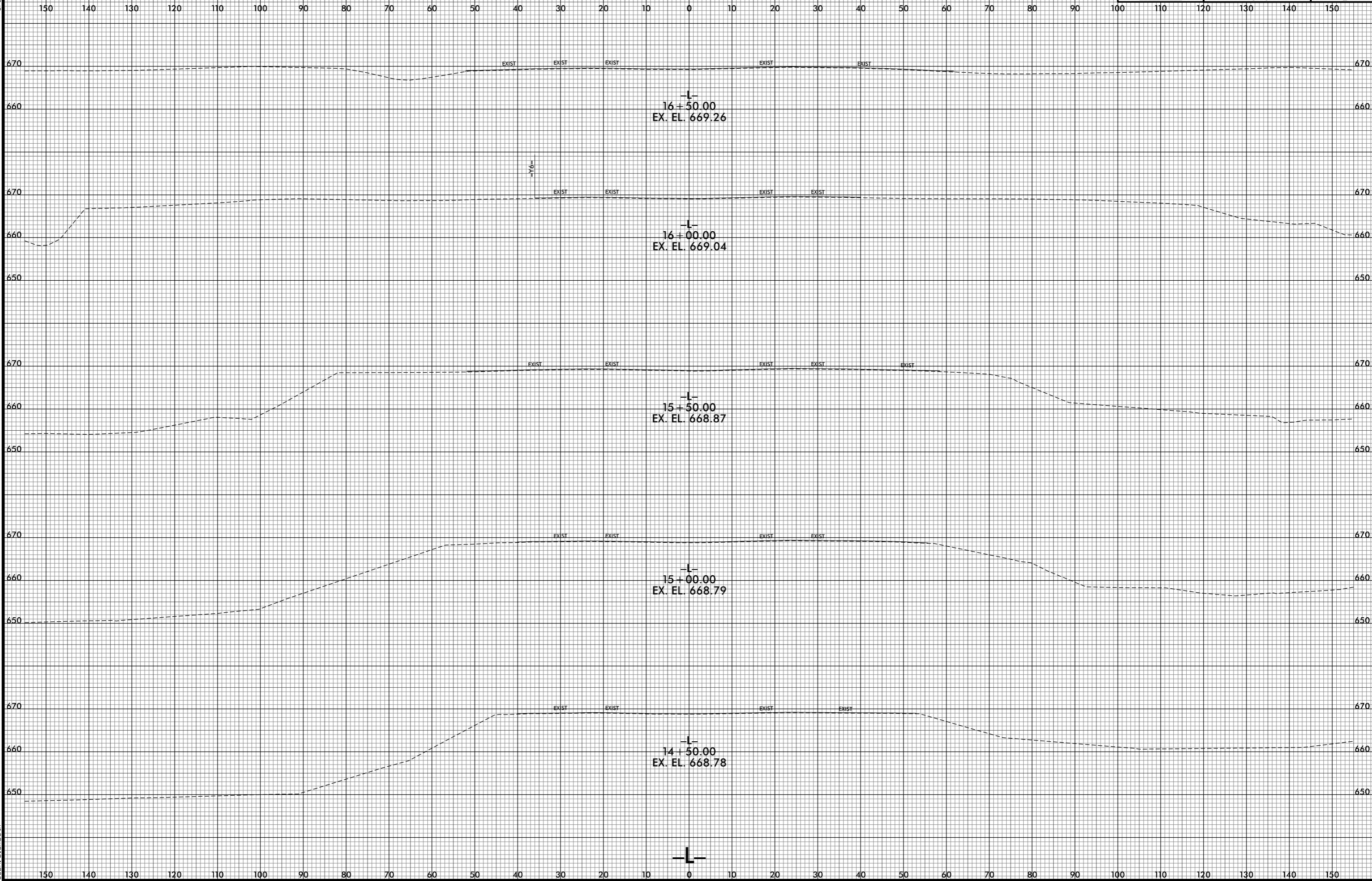

7/1/2021 5:27:00 PM  
j:\R5737\_XPL\1.dgn

6/23/16

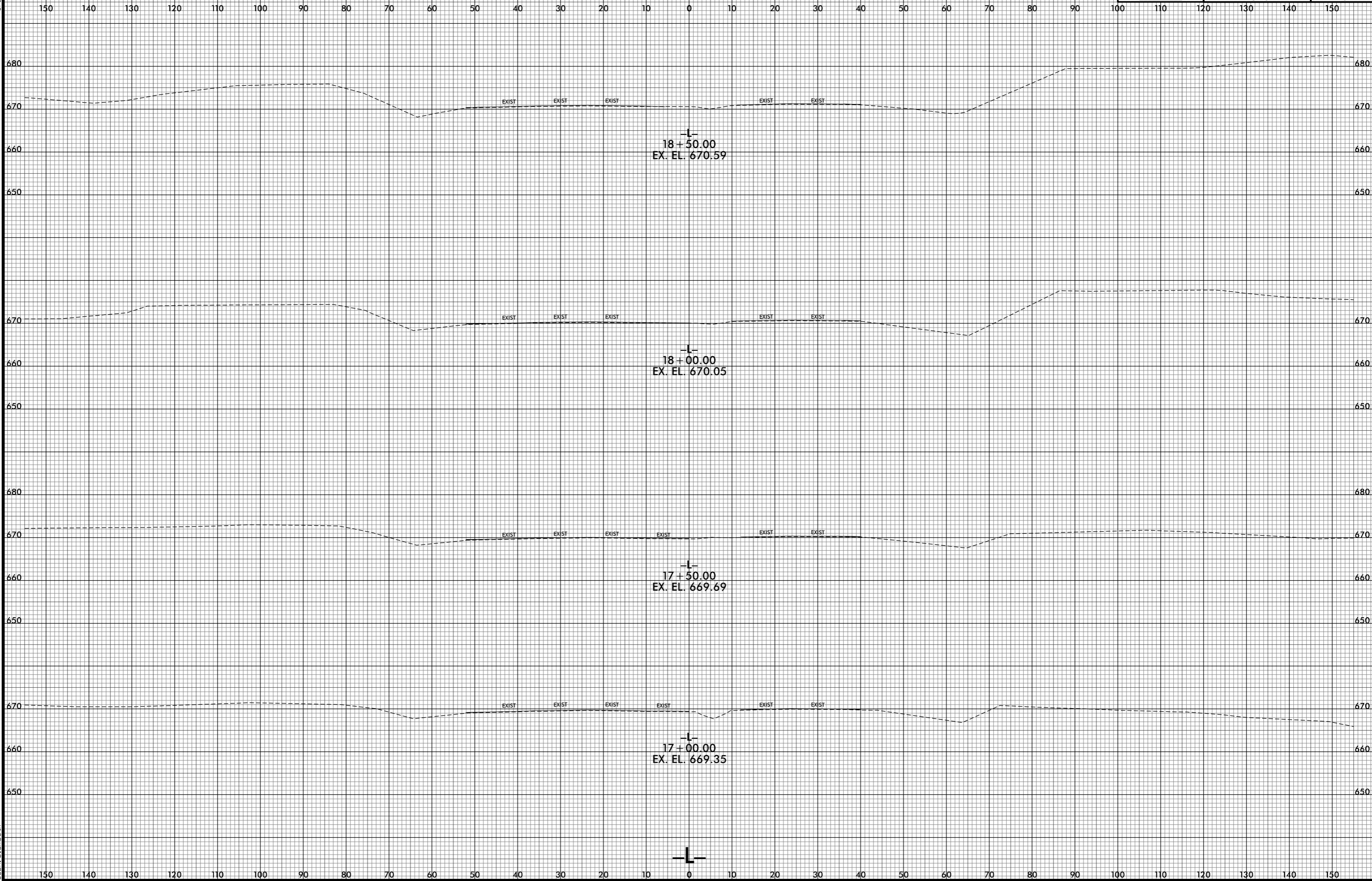

7/1/2015 4:27:01 PM  
j:\RS737\_XPL\1.dgn  
jls:rl:slm:eth

6/23/16

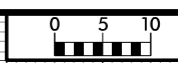

PROJ. REFERENCE NO.	SHEET NO.
R-5737	X-4

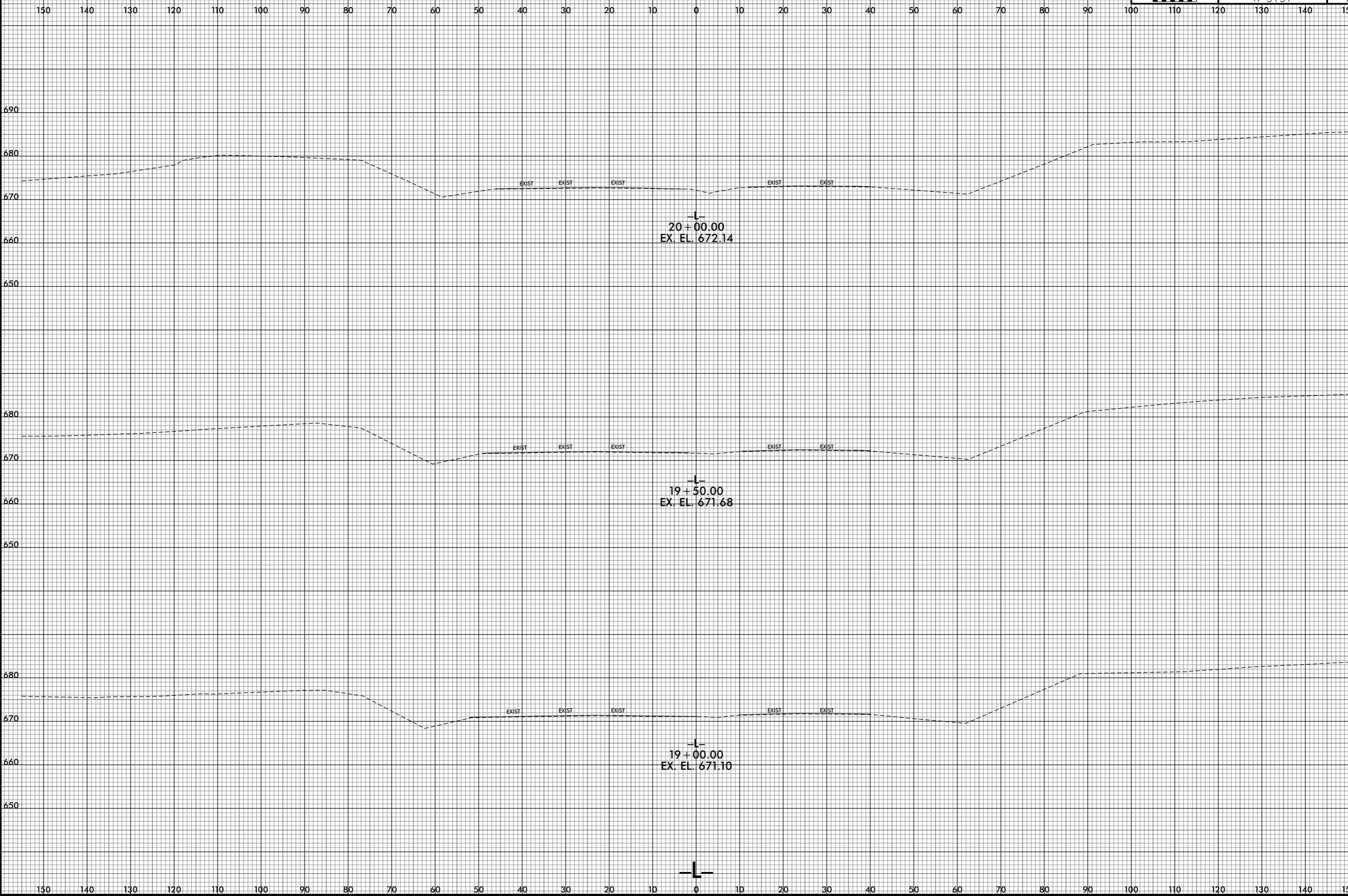

7/1/2015 4:27:03 PM  
 j:\RS737\_XPL\1.dgn



6/23/16

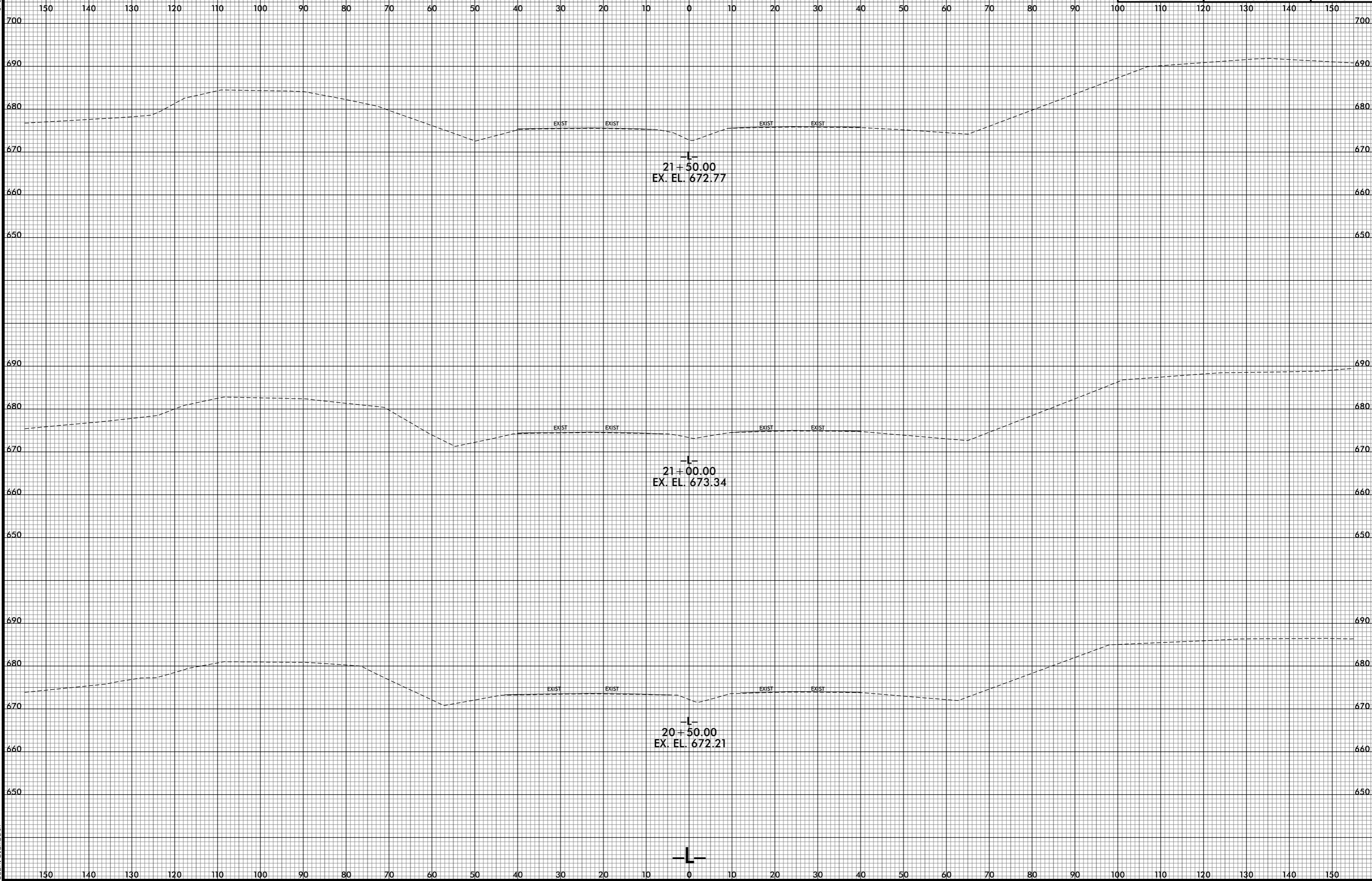

7/1/2015 4:27:04 PM  
j:\RS737\_XPL\LL.dgn  
jls:rls

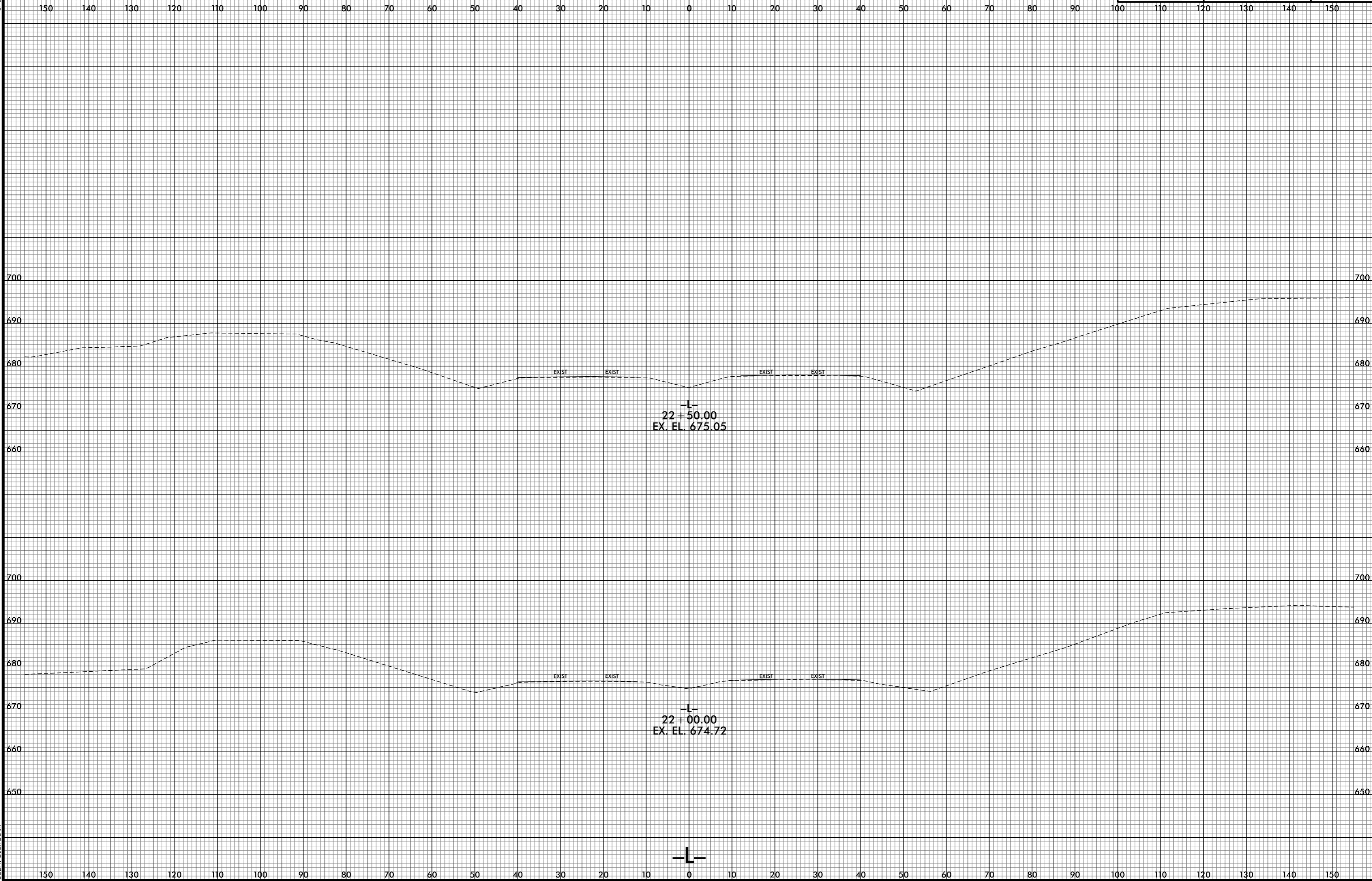

6/23/16

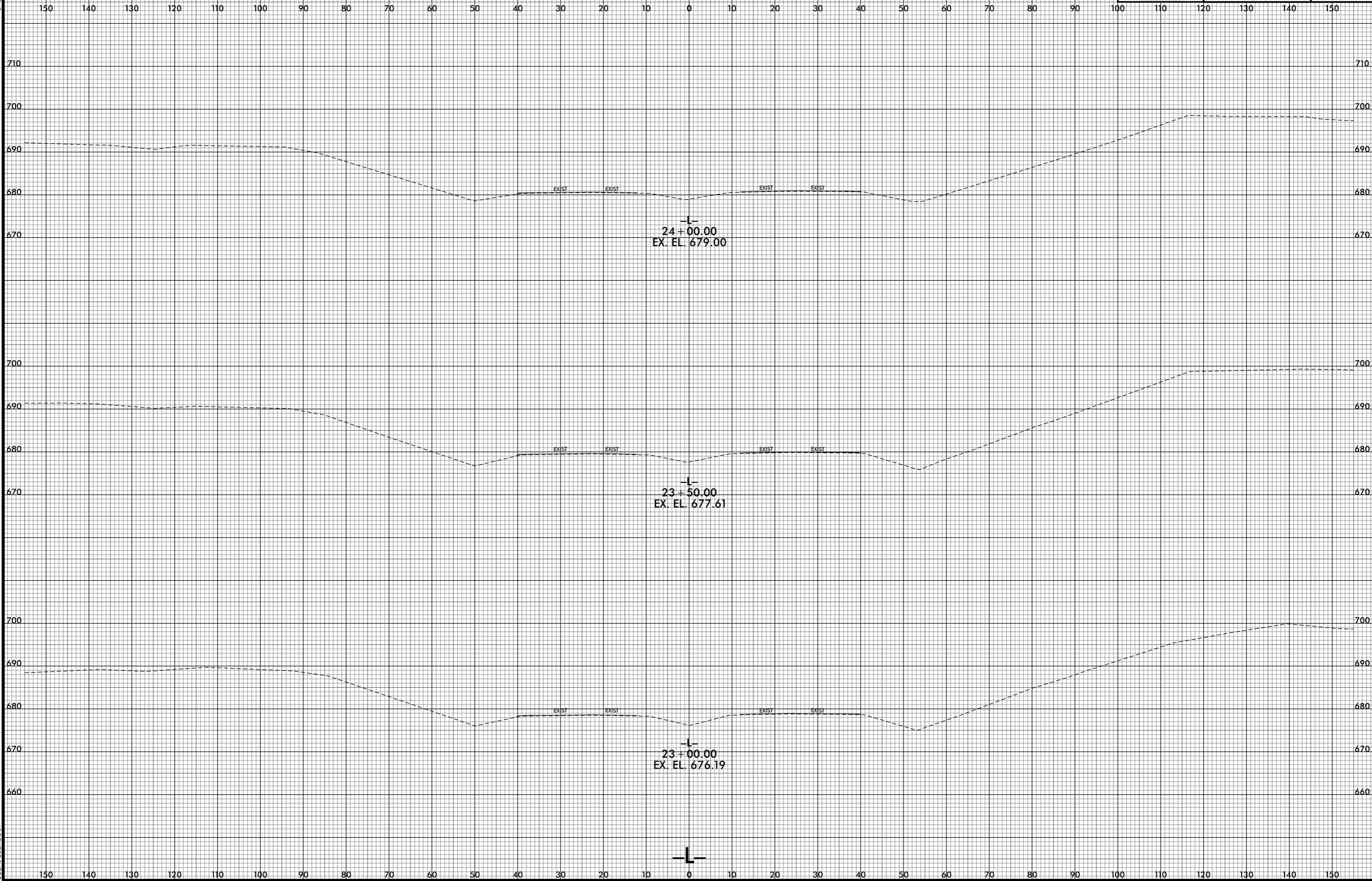

7/1/2015 4:27:07 PM  
j:\RS737\_XP\L\L.dgn  
j:\RS737\_XP\L\L.dgn

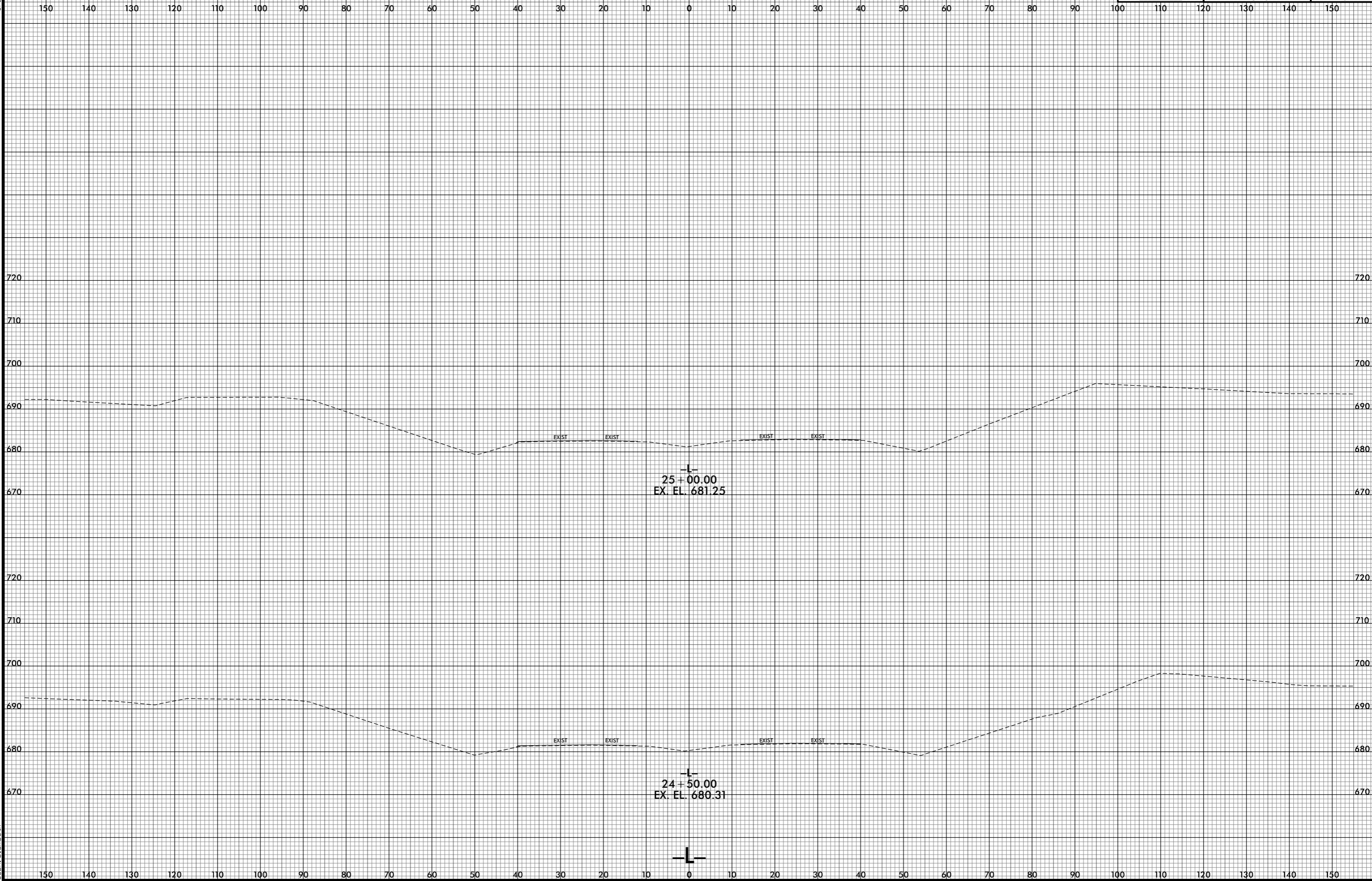

6/23/16

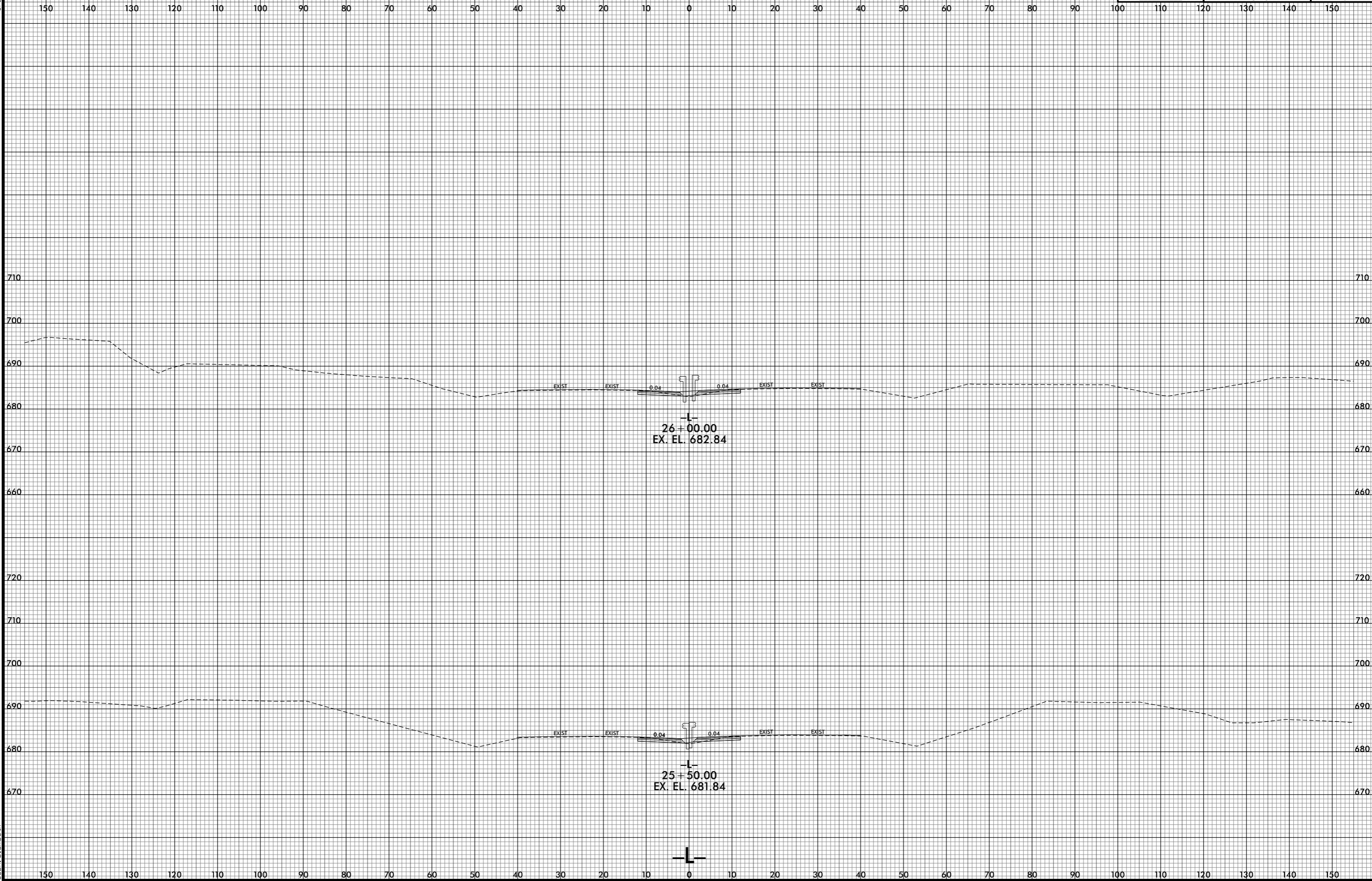

7/1/2015 4:27:11 PM  
j:\RS737\_XP\L\L.dgn  
j:\RS737\_XP\L\L.dgn

6/23/16

0 5 10	PROJ. REFERENCE NO.	SHEET NO.
	R-5737	X-10

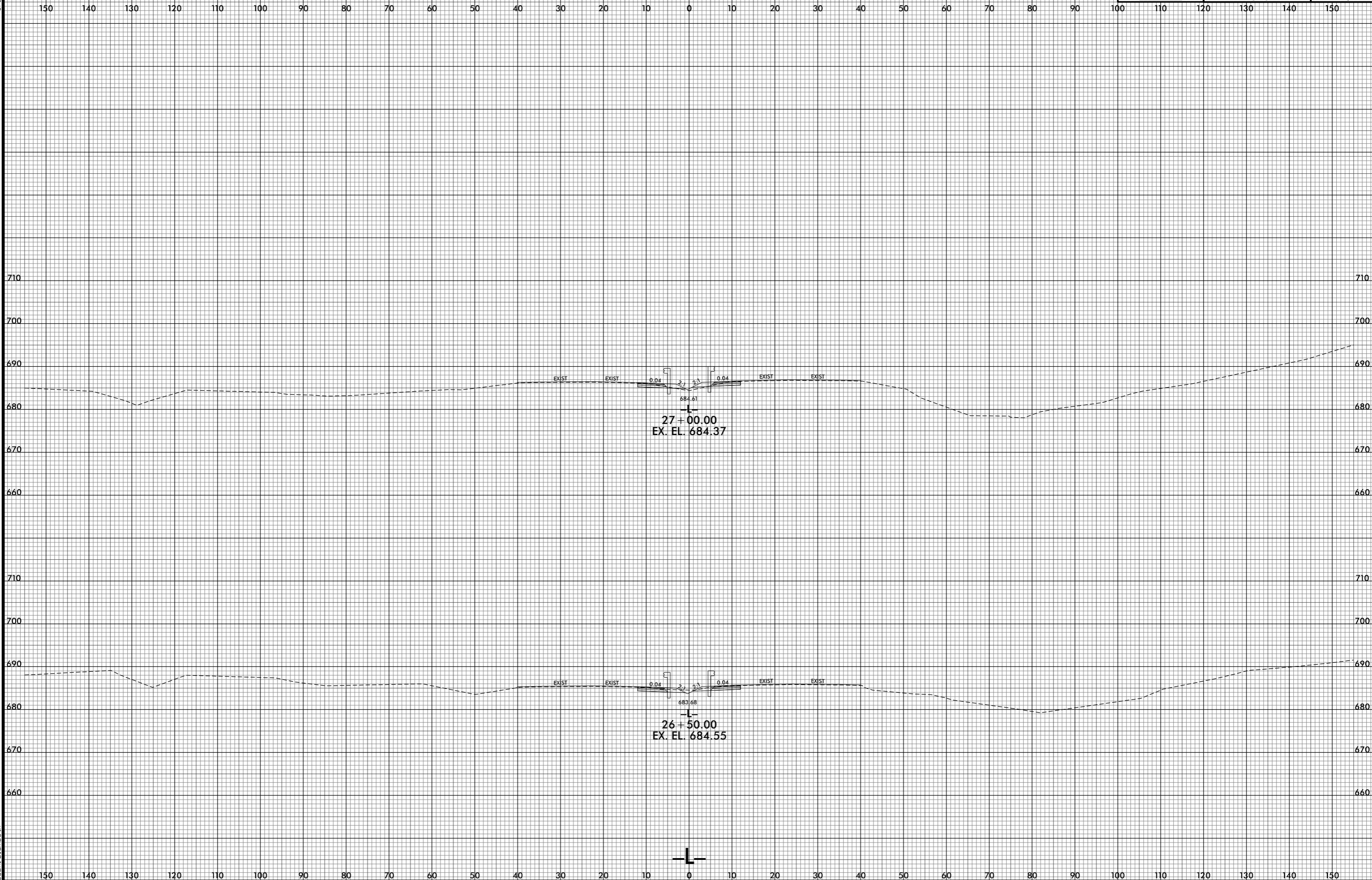

7/1/2021 5:27:42 PM  
j:\RS737\_XPL\1.dgn

6/23/16

0 5 10	PROJ. REFERENCE NO.	SHEET NO.
	R-5737	X-11

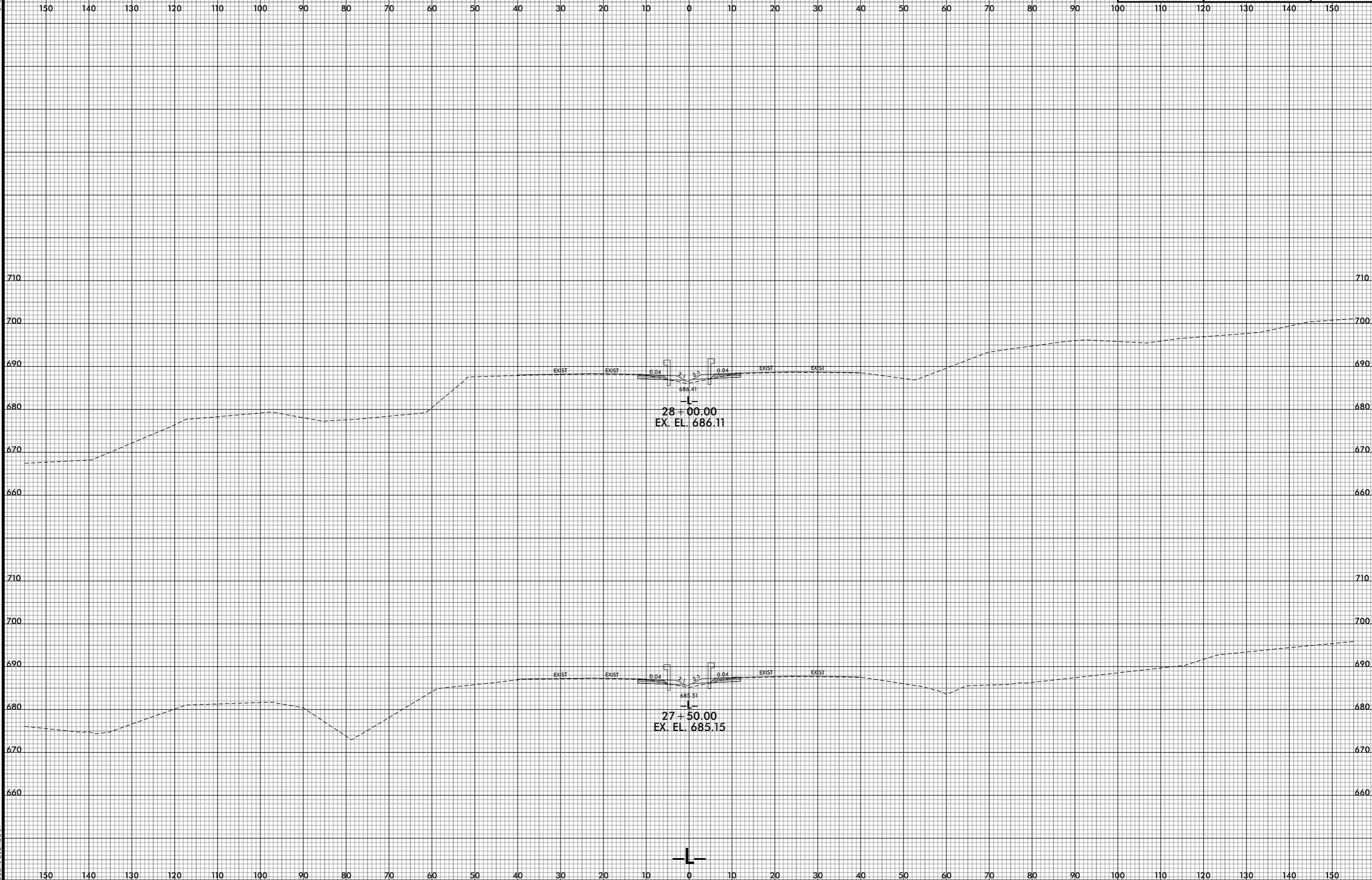

7/1/2025 4:27:14 PM  
j:\RS737\_XPL\1.dgn

6/23/16

0 5 10	PROJ. REFERENCE NO.	SHEET NO.
	R-5737	X-12

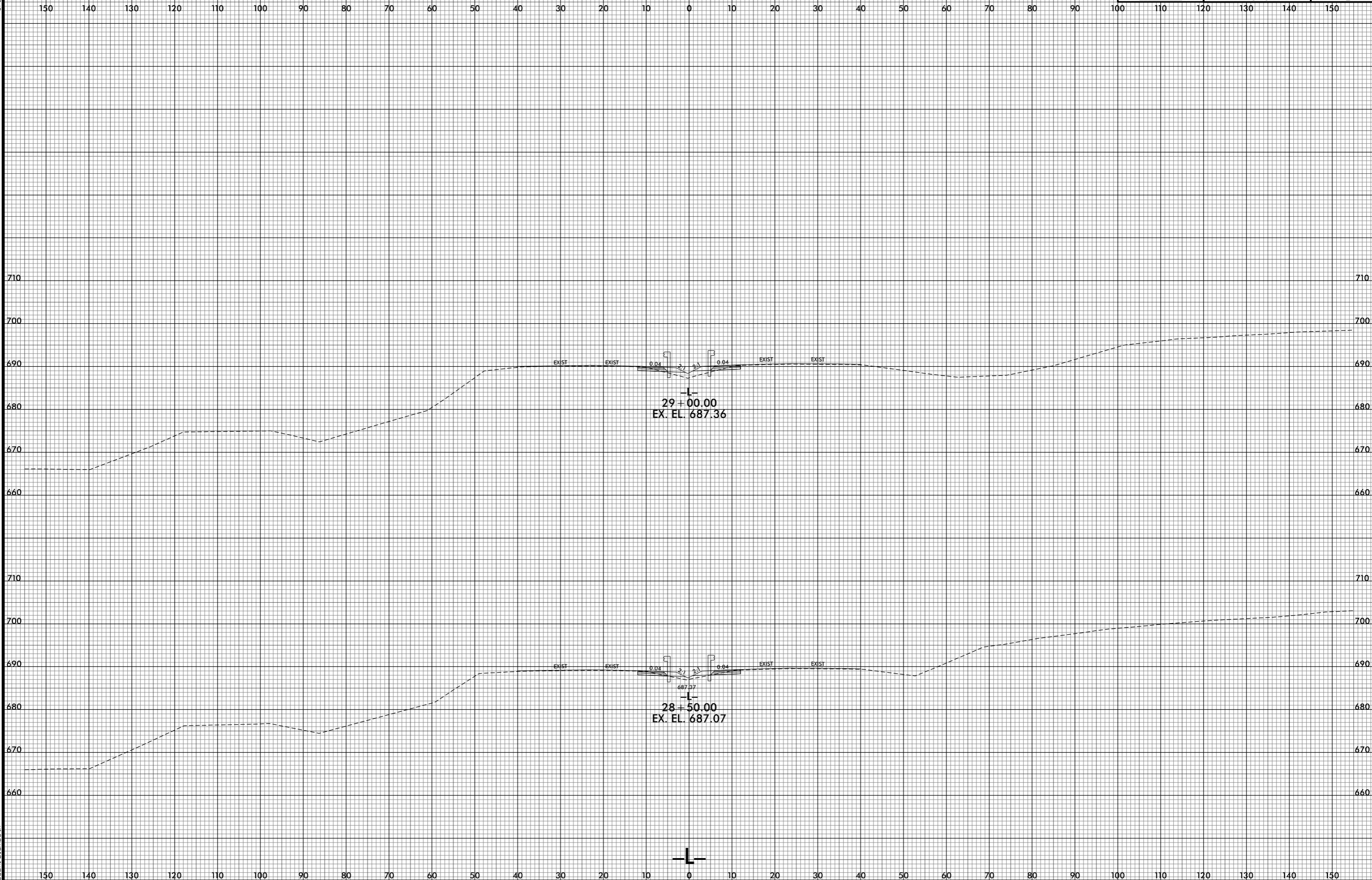

7/1/2015 4:27:45 PM  
j:\R5737\_XPL\1.dgn



6/23/16

0 5 10	PROJ. REFERENCE NO.	SHEET NO.
	R-5737	X-13

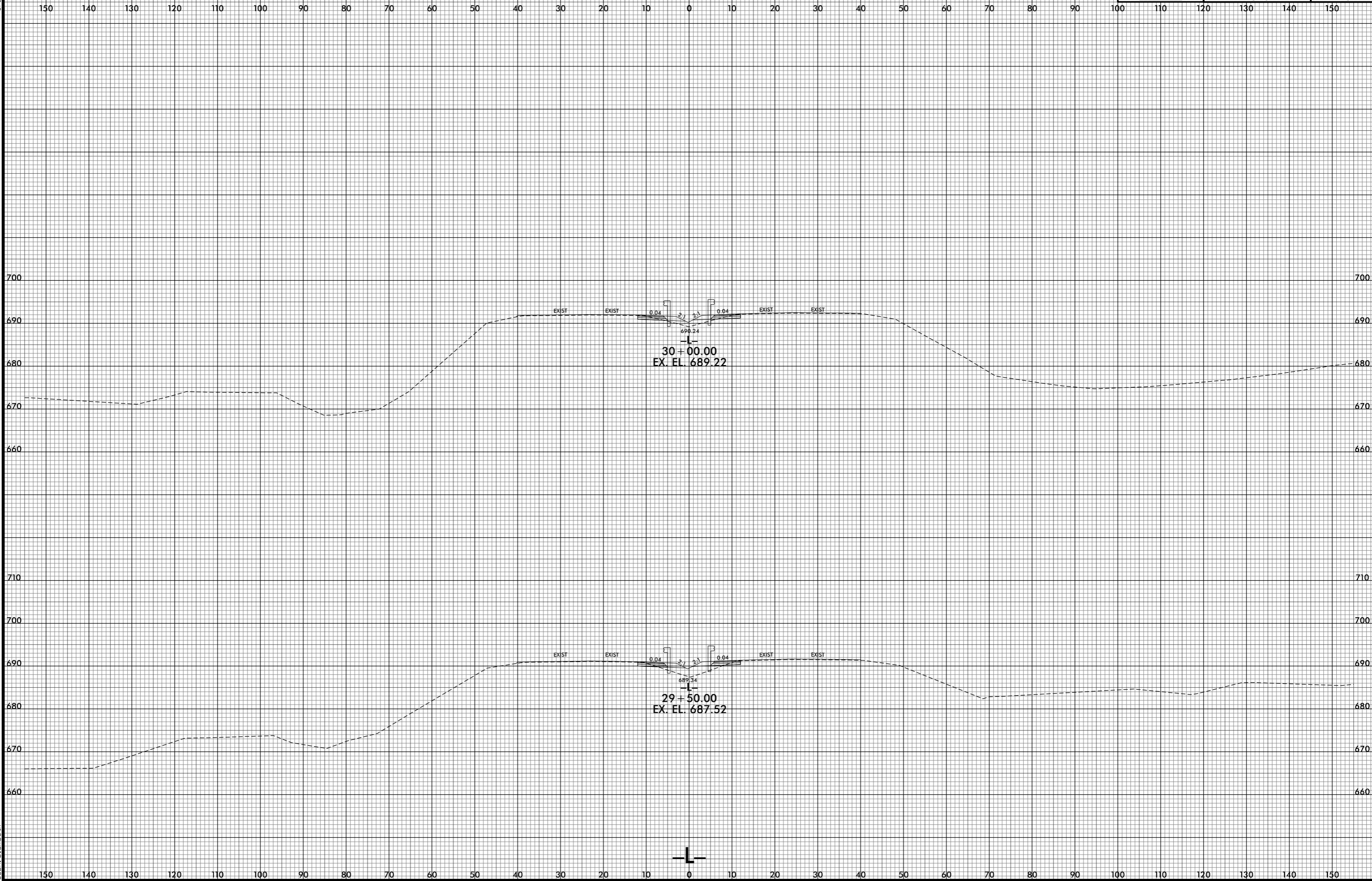

7/1/2015 4:27:17 PM  
j:\RS737\_XPL\LL.dgn  
jls:rls\mbe:th

6/23/16

0 5 10	PROJ. REFERENCE NO.	SHEET NO.
	R-5737	X-14

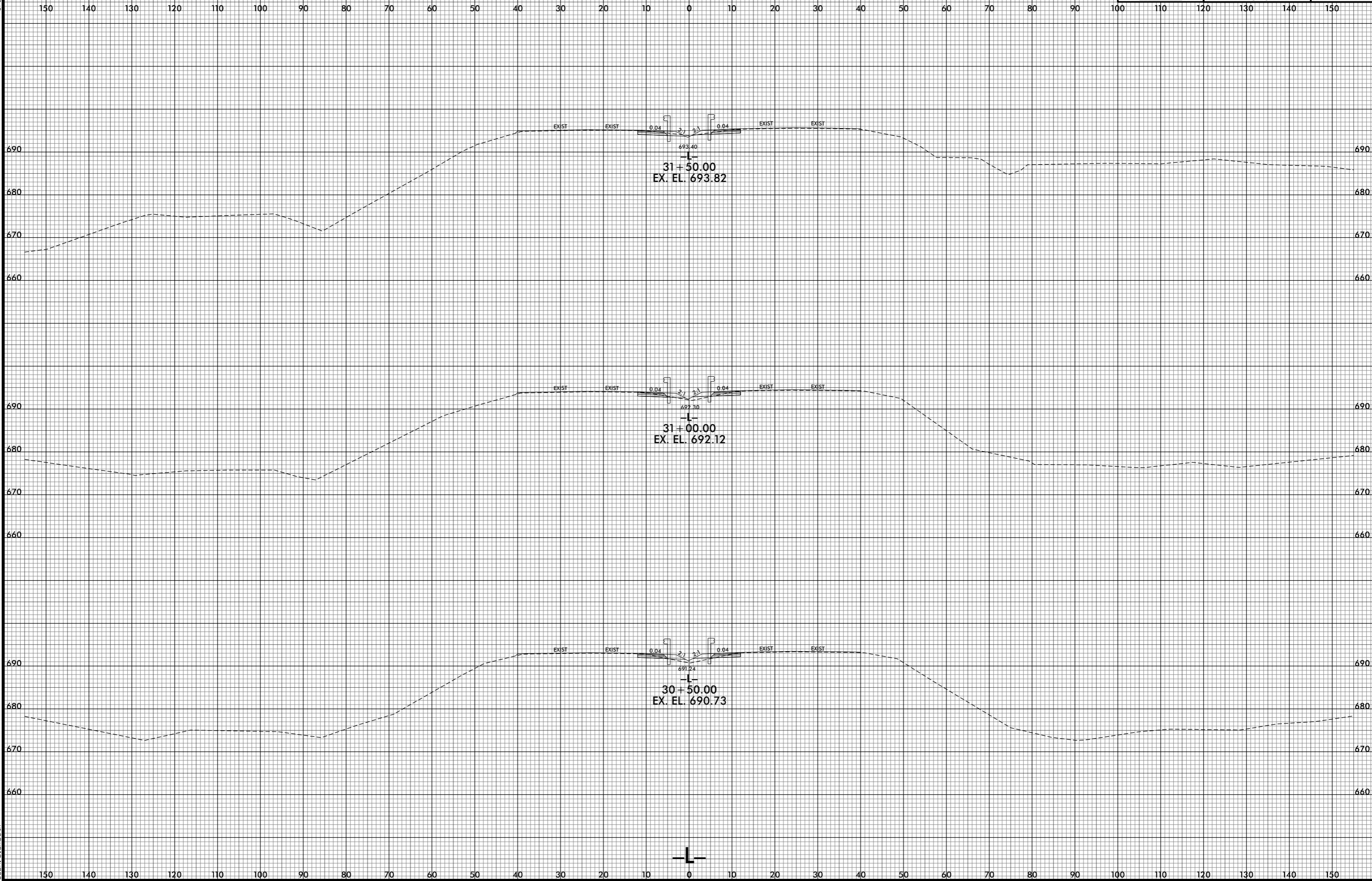

7/1/2025 4:27:18 PM  
j:\RS737\_XPL\1.dgn

6/23/16

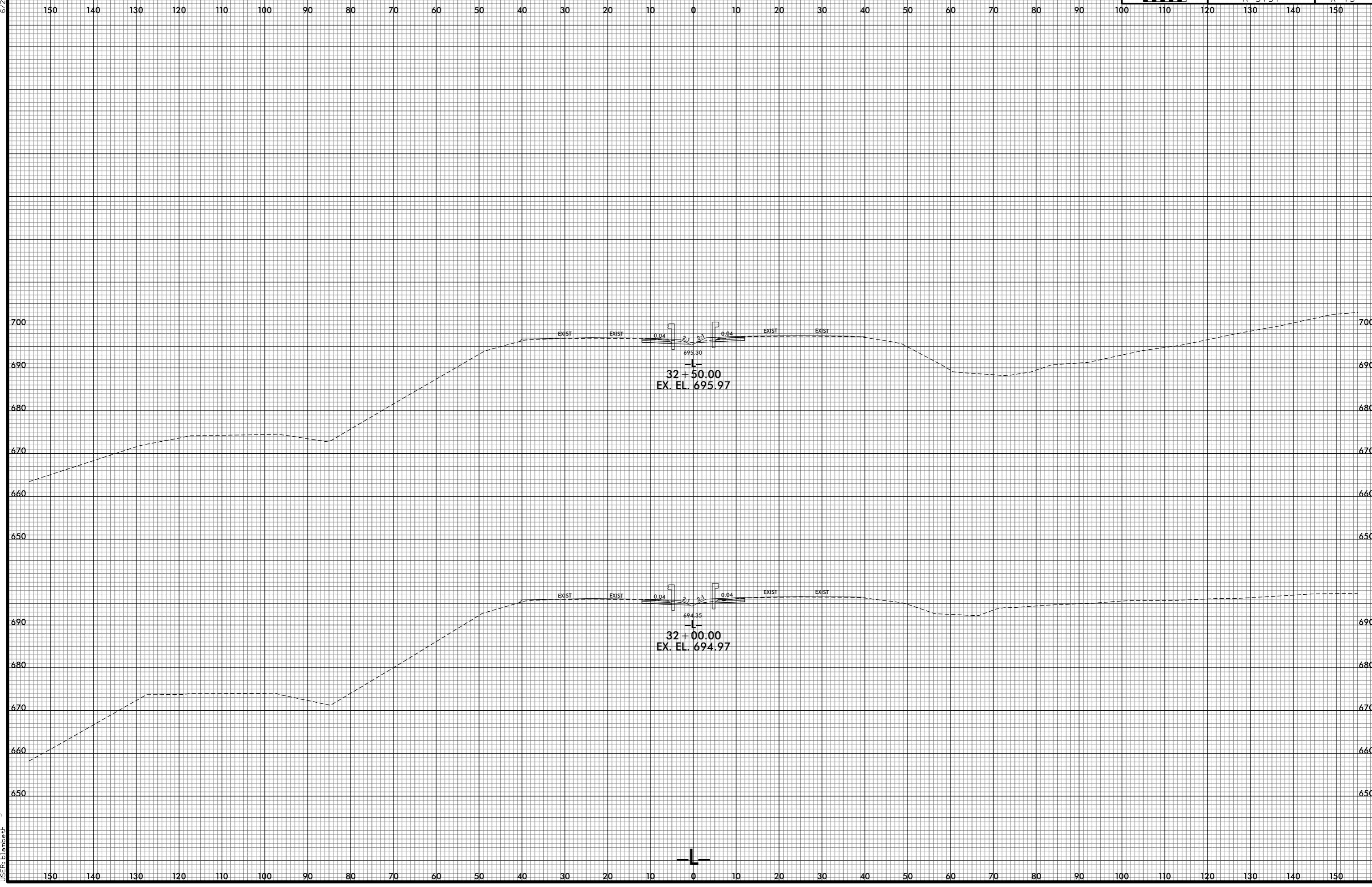

7/1/2015 4:27:20 PM  
j:\s\5737\_XPL\1.dgn

6/23/16

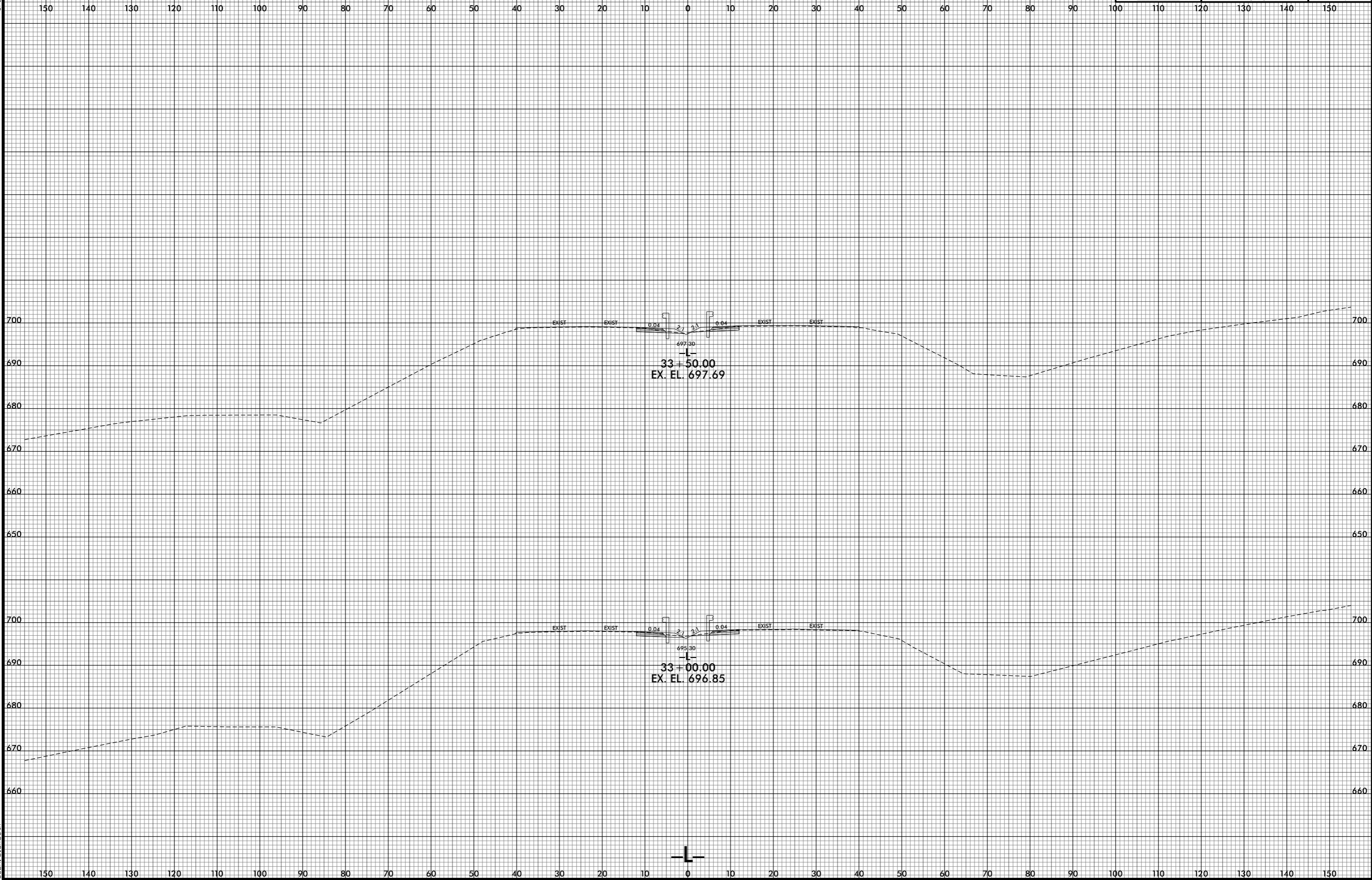

7/1/2015 4:27:22 PM  
j:\s\5737\_XPL\1.dgn

6/23/16

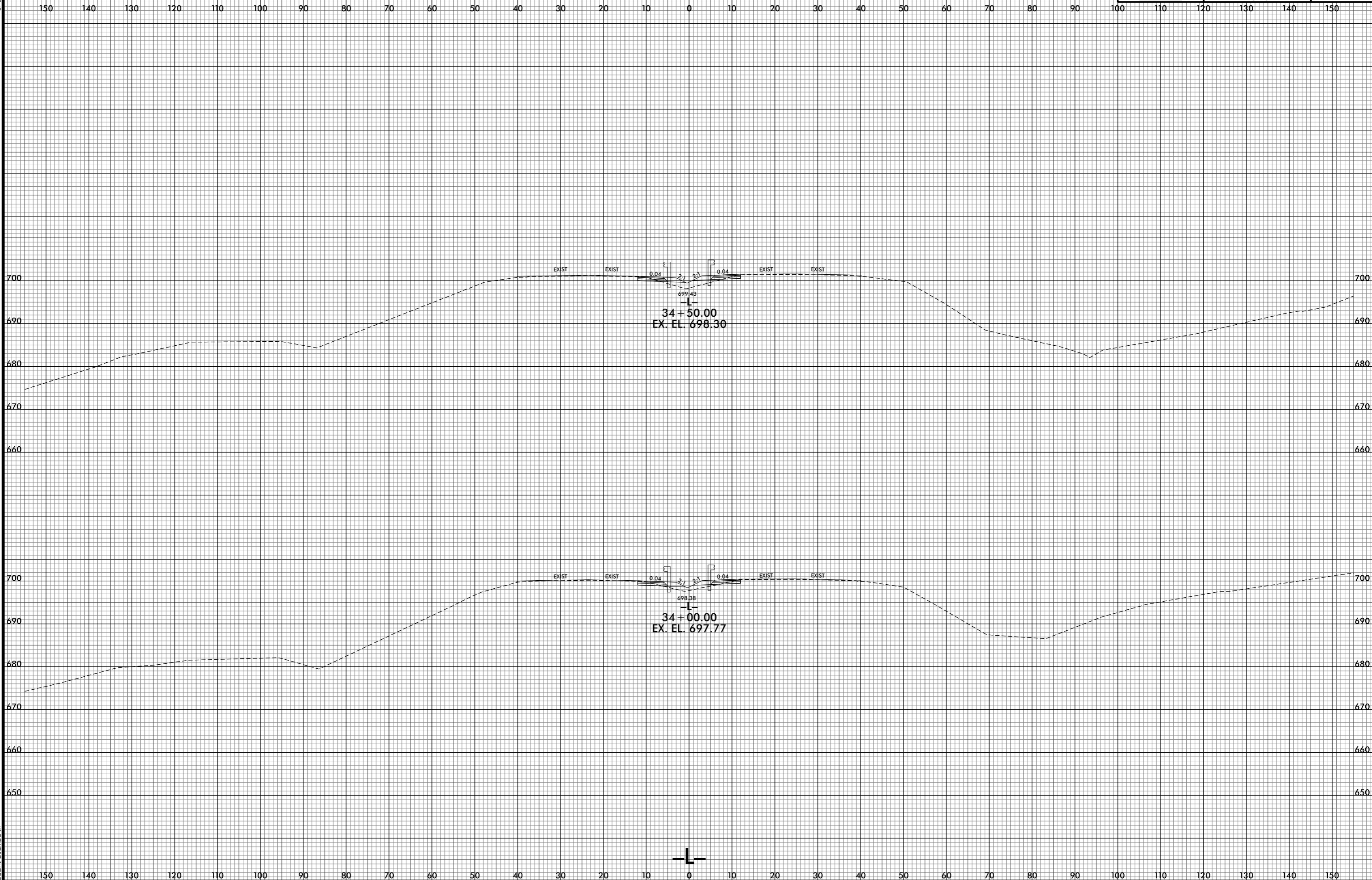

7/1/2015 4:27:23 PM  
j:\RS737\_XPL\11.dgn  
jls:Rt 01.smb:th

6/23/16

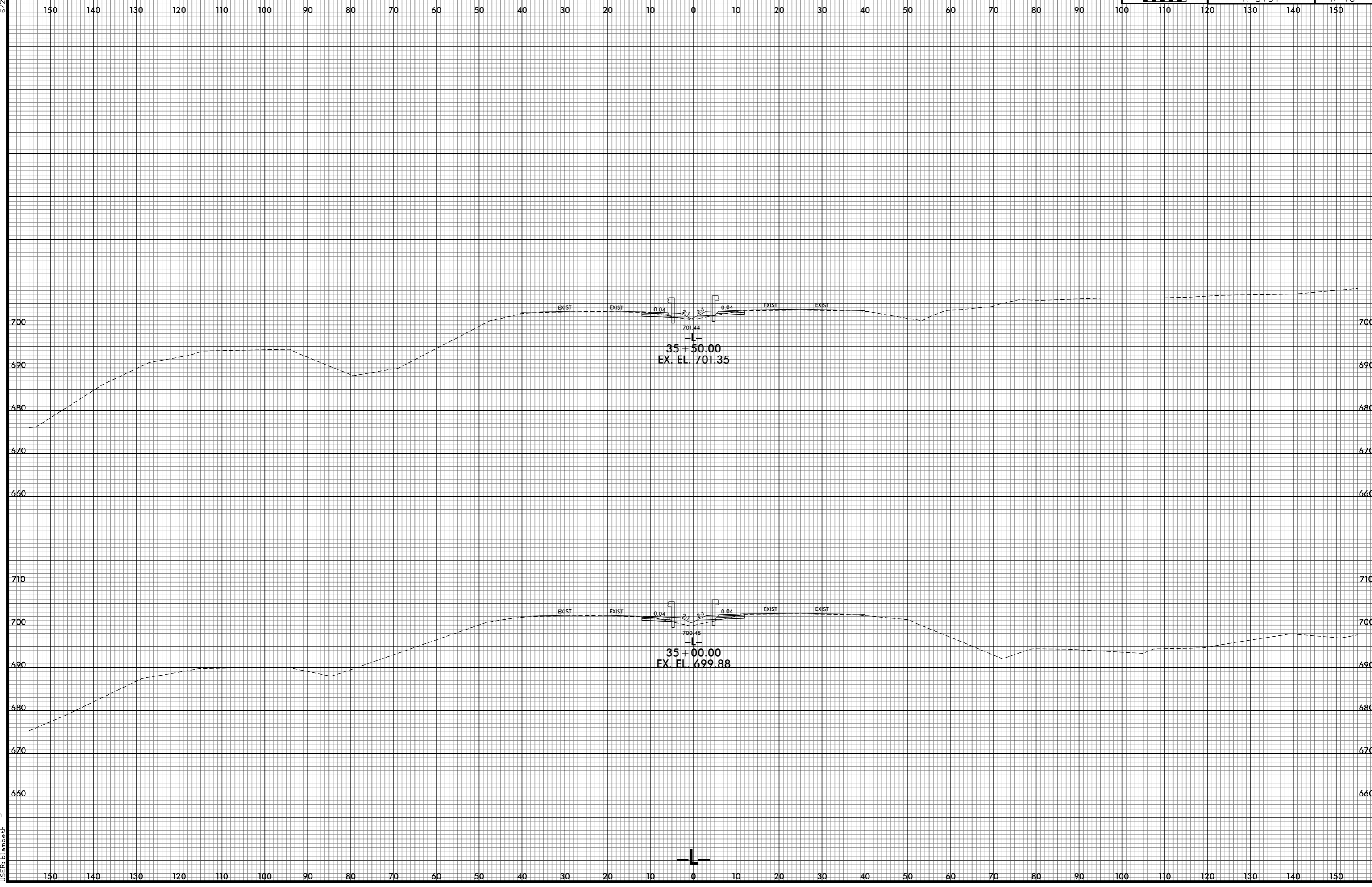

7/1/2015 4:27:25 PM  
j:\RS737\_XPL\1.dgn

6/23/16

0 5 10	PROJ. REFERENCE NO.	SHEET NO.
	R-5737	X-19

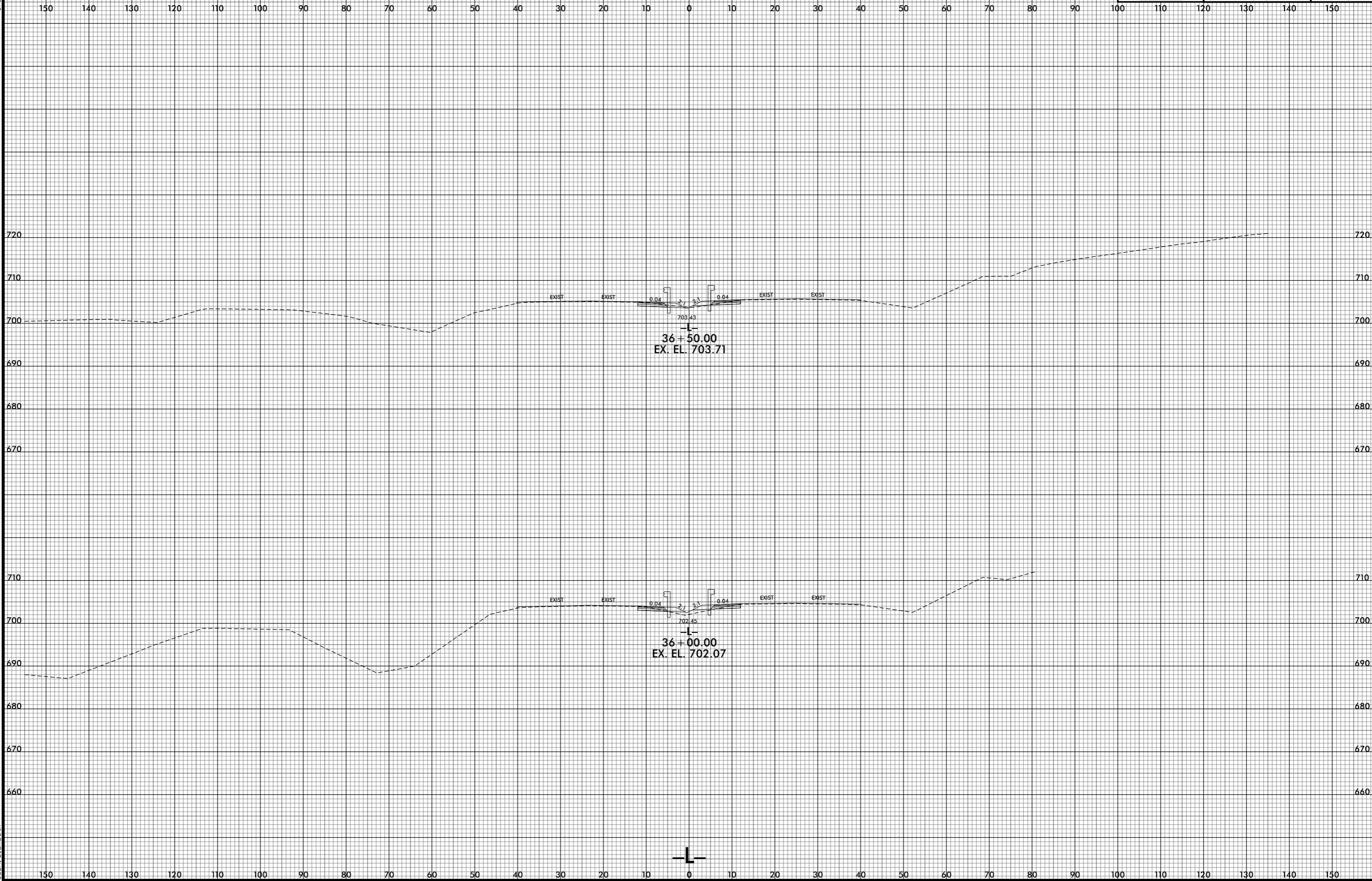

7/1/2015 4:27:26 PM  
j:\RS737\_XPL\1.dgn

6/23/16

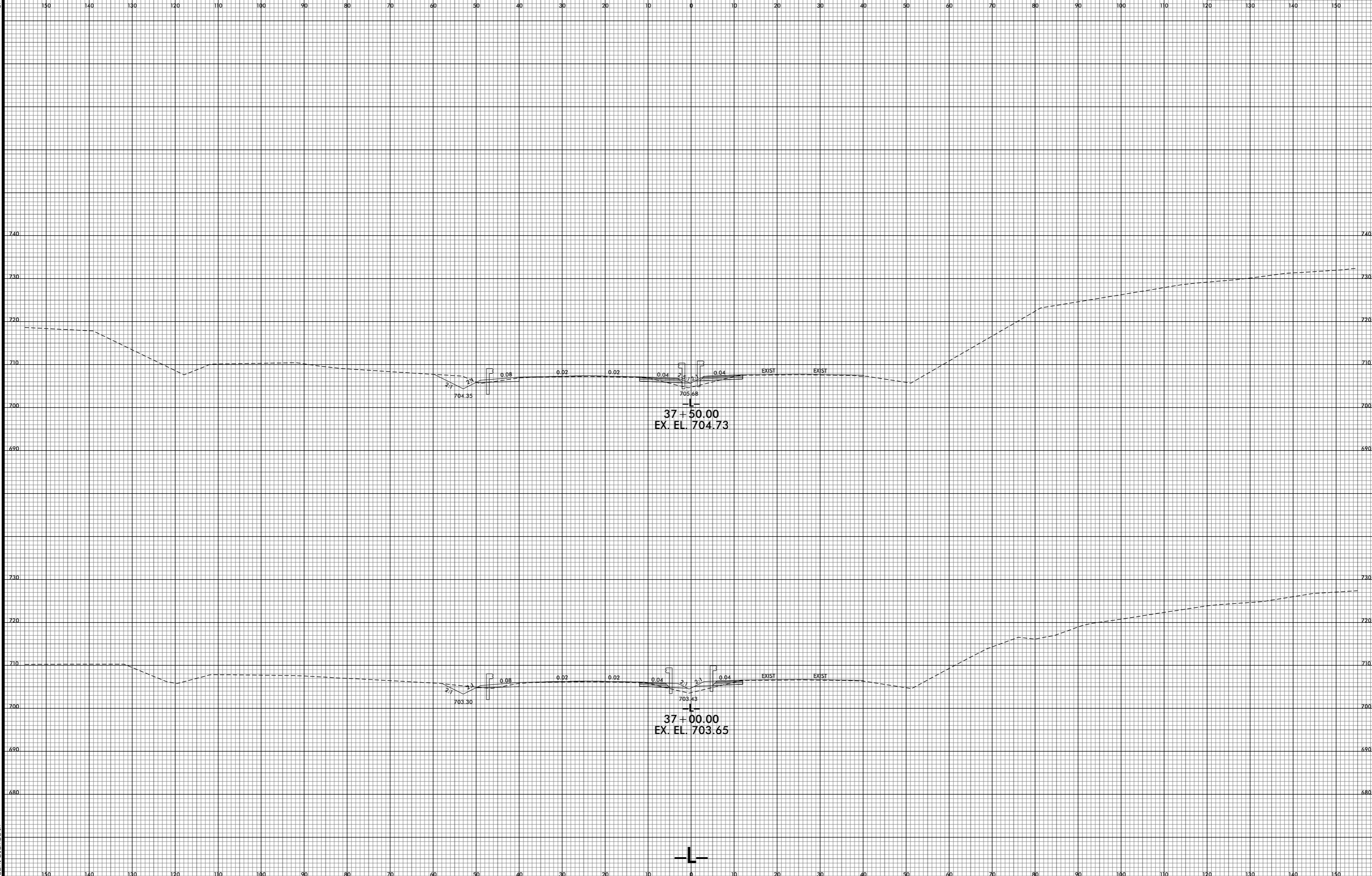

7/1/2015 4:27:28 PM  
j:\RS\5737\_XPL\1.dgn



6/23/16

0 5 10	PROJ. REFERENCE NO.	SHEET NO.
	R-5737	X-21

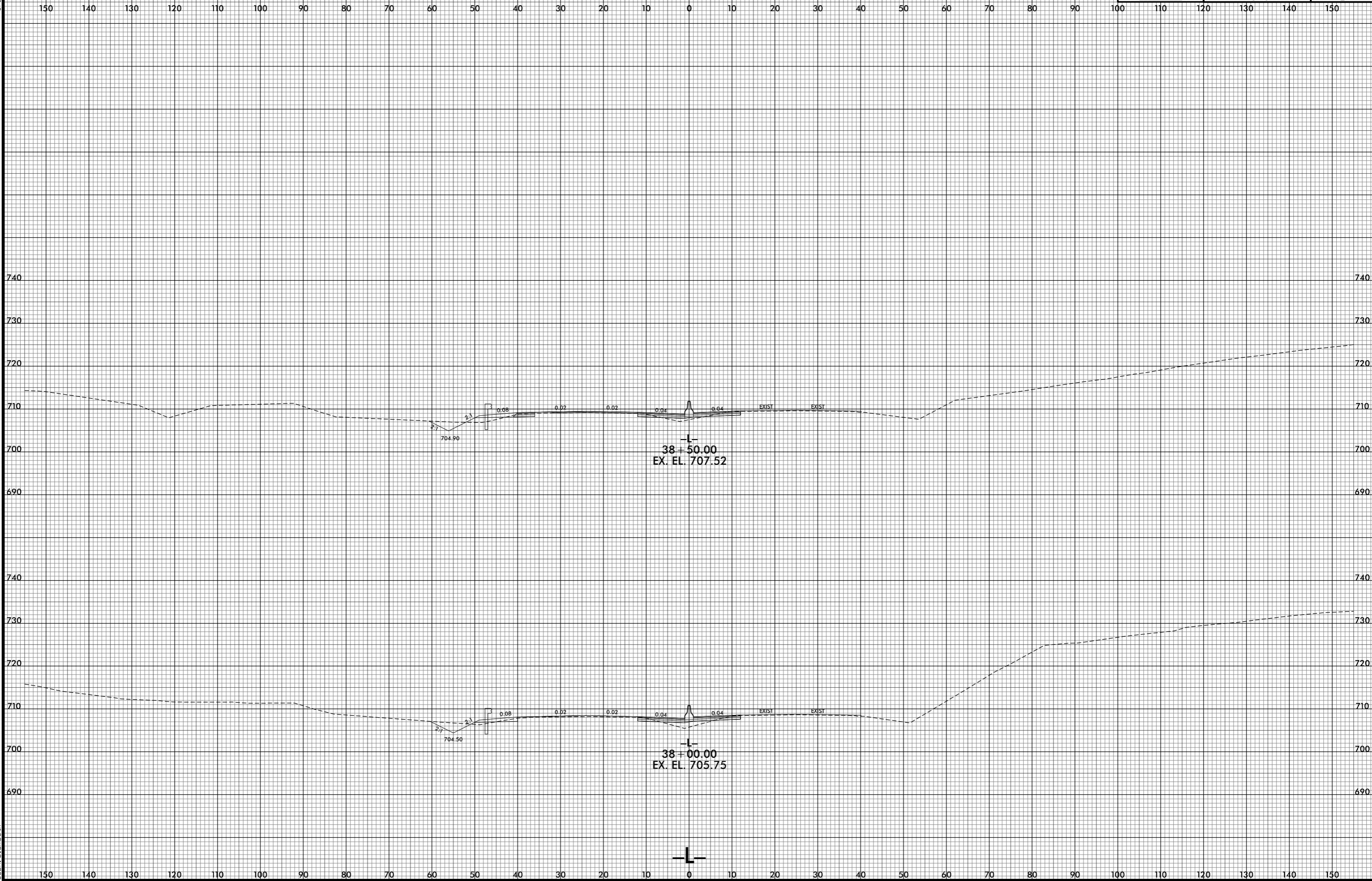

7/1/2021 5:27:30 PM  
j:\R5737\_XPL\1.dgn

6/23/16

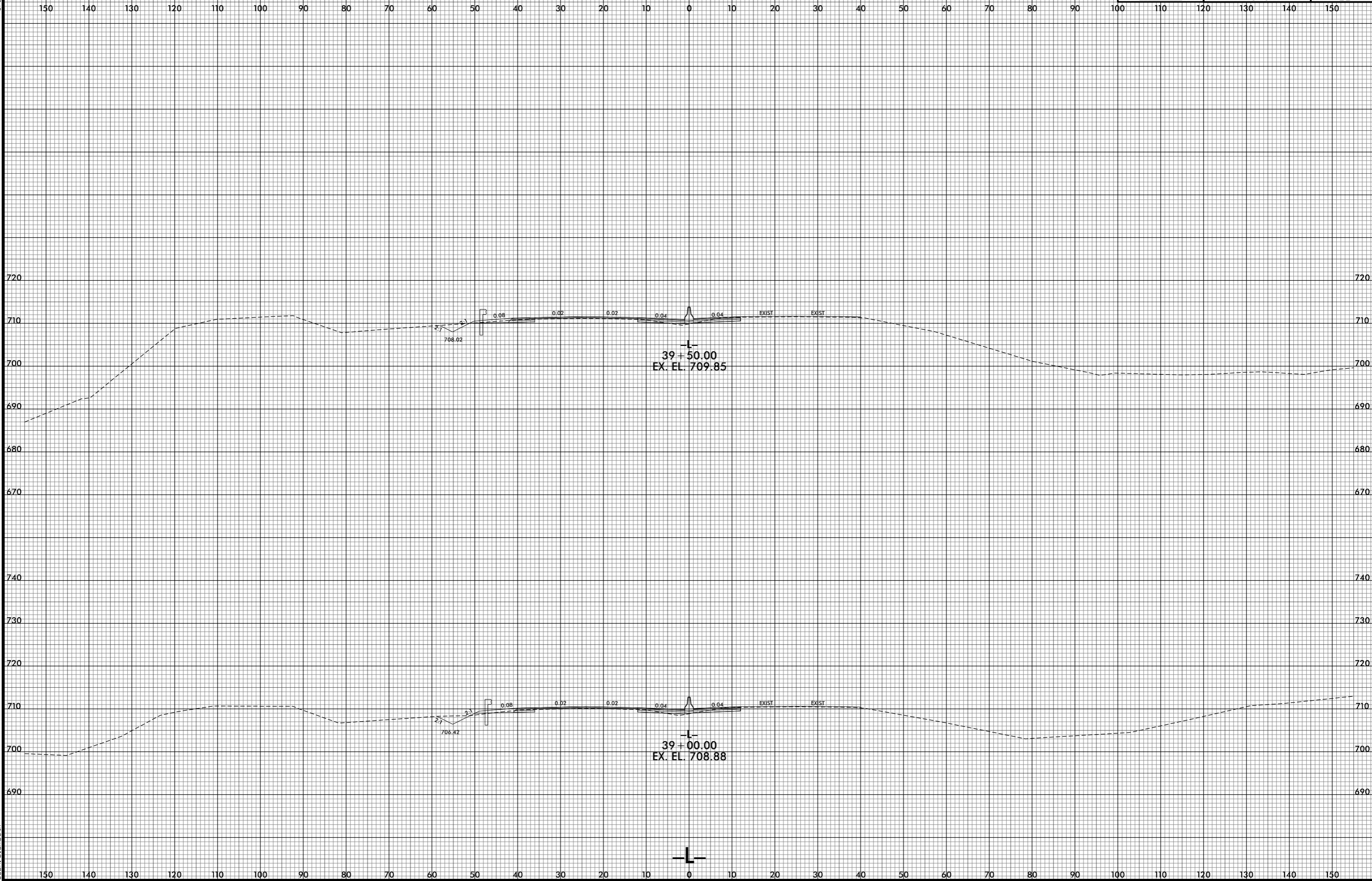

7/1/2015 4:27:31 PM  
j:\RS737\_XPL\1.dgn

6/23/16

0 5 10	PROJ. REFERENCE NO.	SHEET NO.
	R-5737	X-23

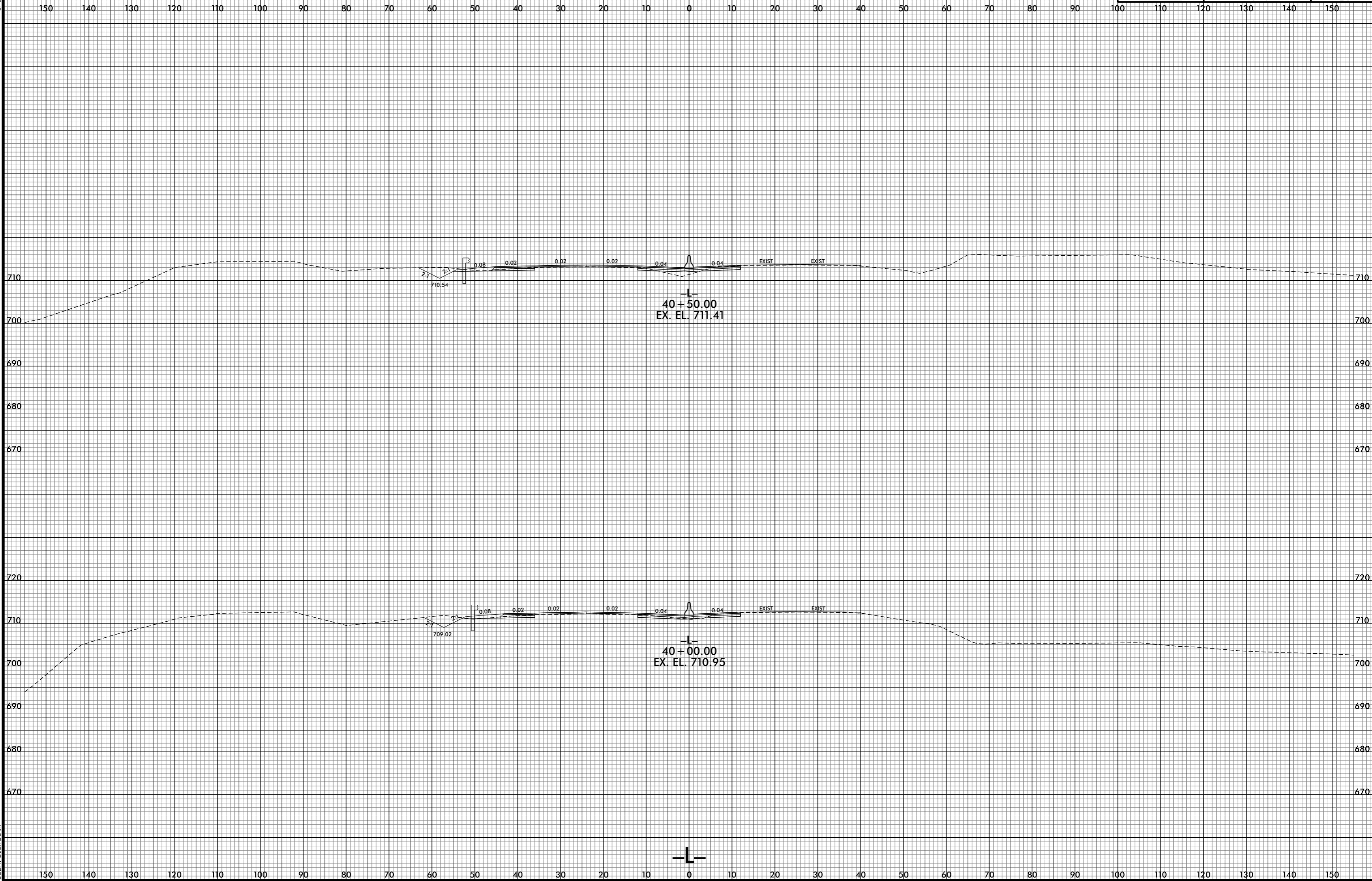

7/1/2021 5:27:33 PM  
j:\RS737\_XPL\1.dgn

6/23/16

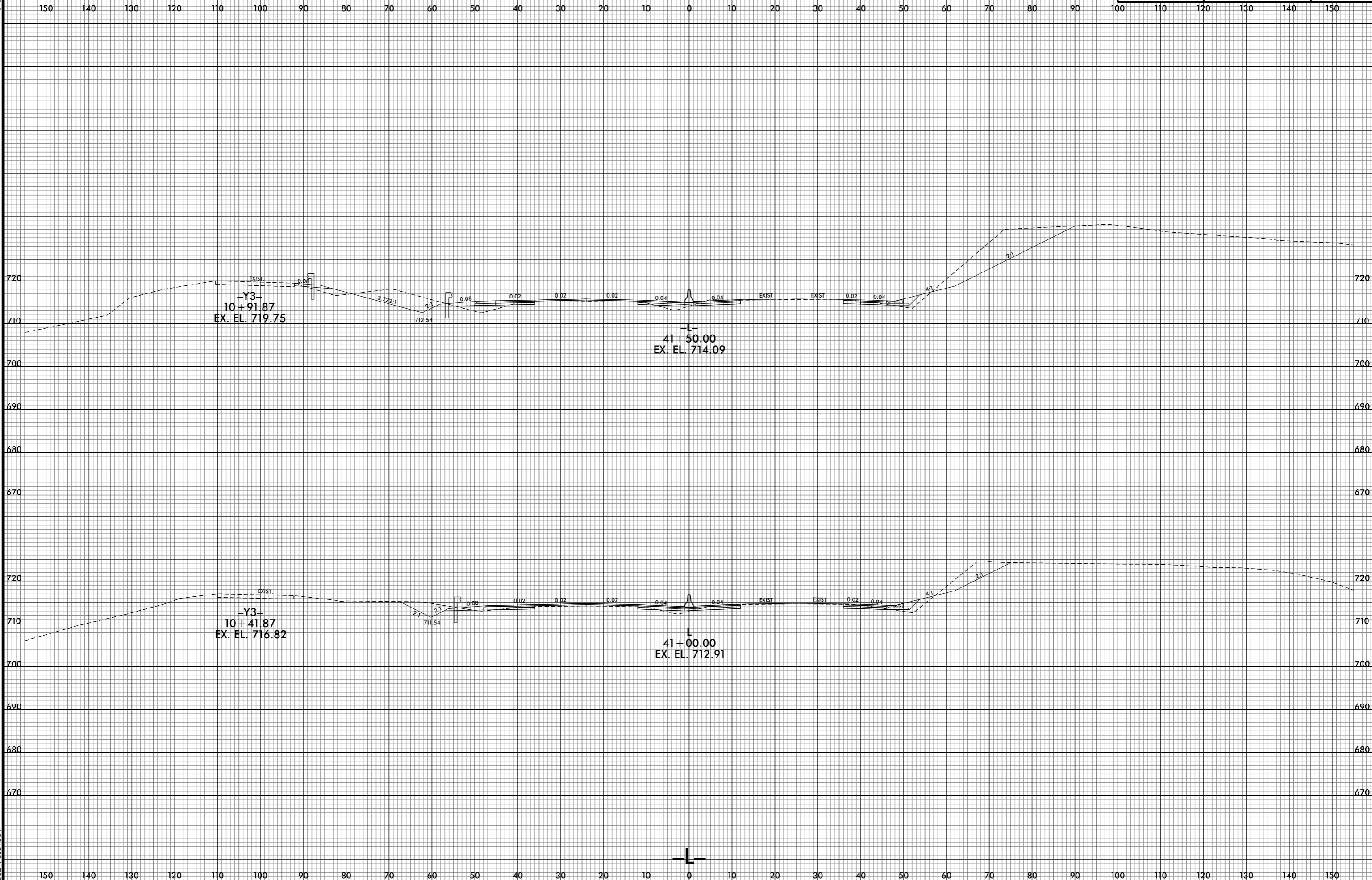

7/1/2015 4:27:34 PM  
j:\RS737\_XPL\1.dgn

6/23/16

0 5 10	PROJ. REFERENCE NO.	SHEET NO.
	R-5737	X-25

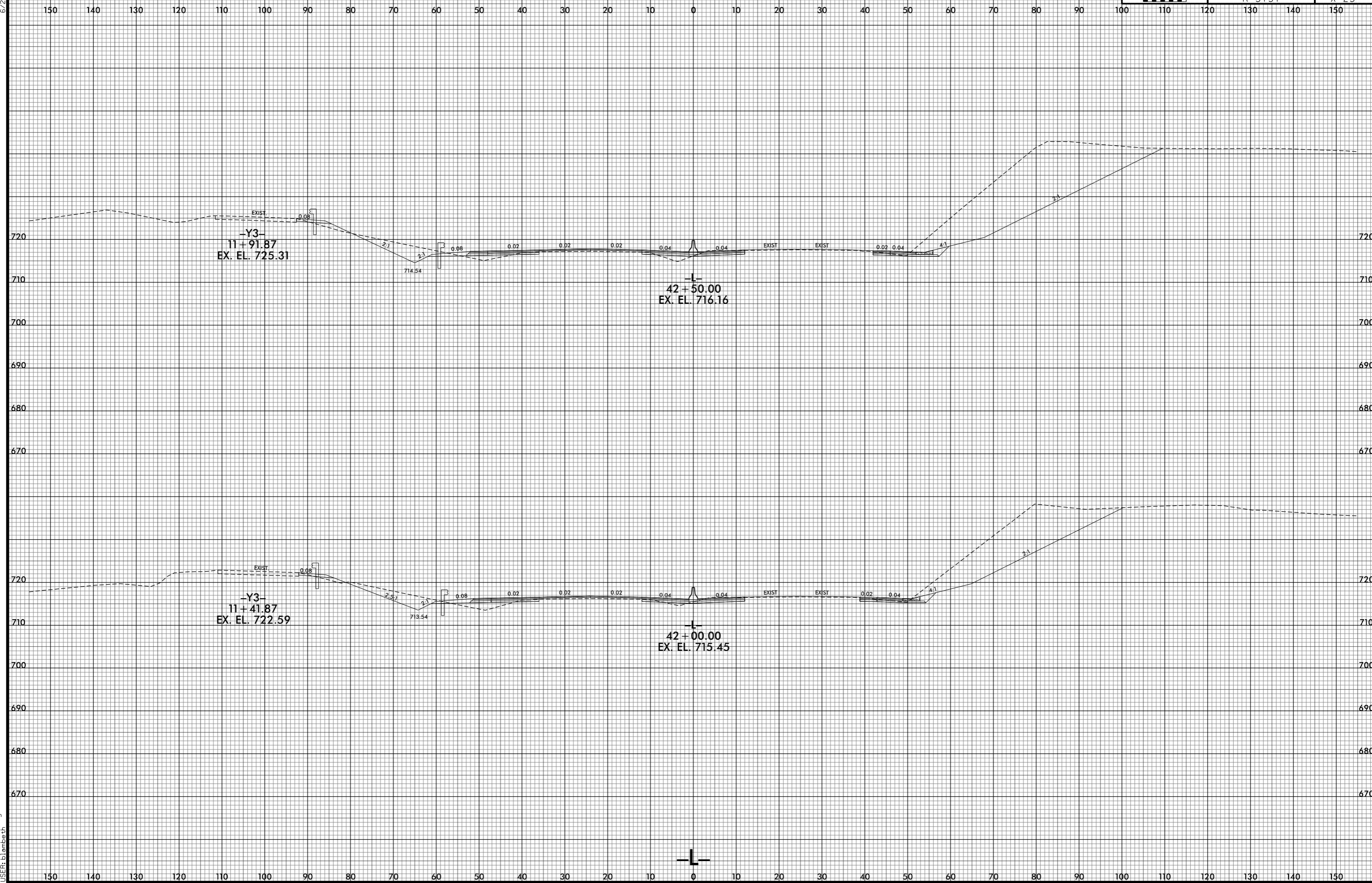

7/1/2015 4:27:36 PM  
j:\RS737\_XPL\1.dgn

6/23/16

0 5 10	PROJ. REFERENCE NO.	SHEET NO.
	R-5737	X-26

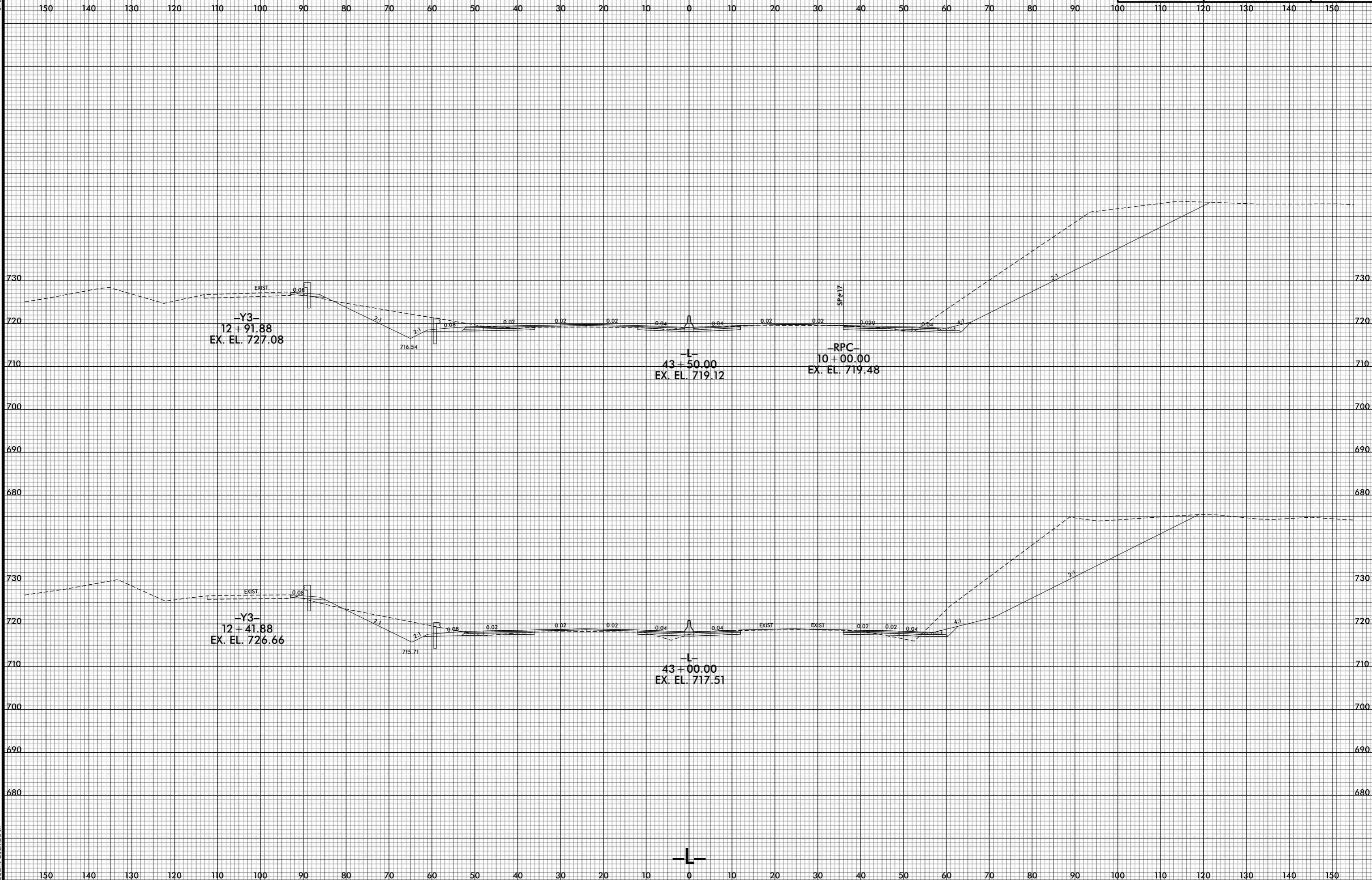

7/1/2021 5:27:38 PM  
j:\RS737\_XPL\1.dgn  
j:\RS737\_XPL\1.dgn

6/23/16

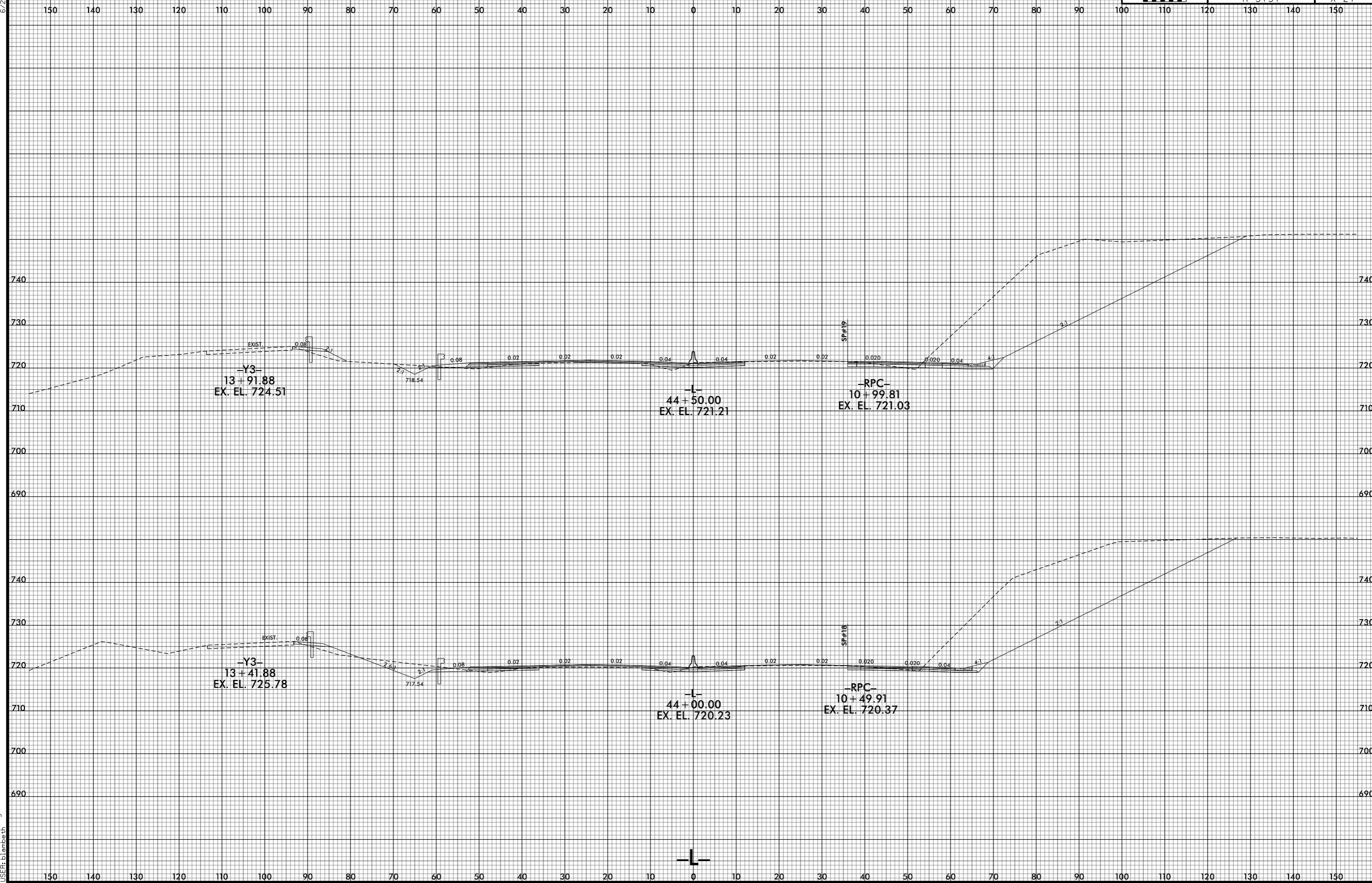

7/1/2015 4:27:39 PM  
j:\RS737\_XPL\1.dgn



6/23/16

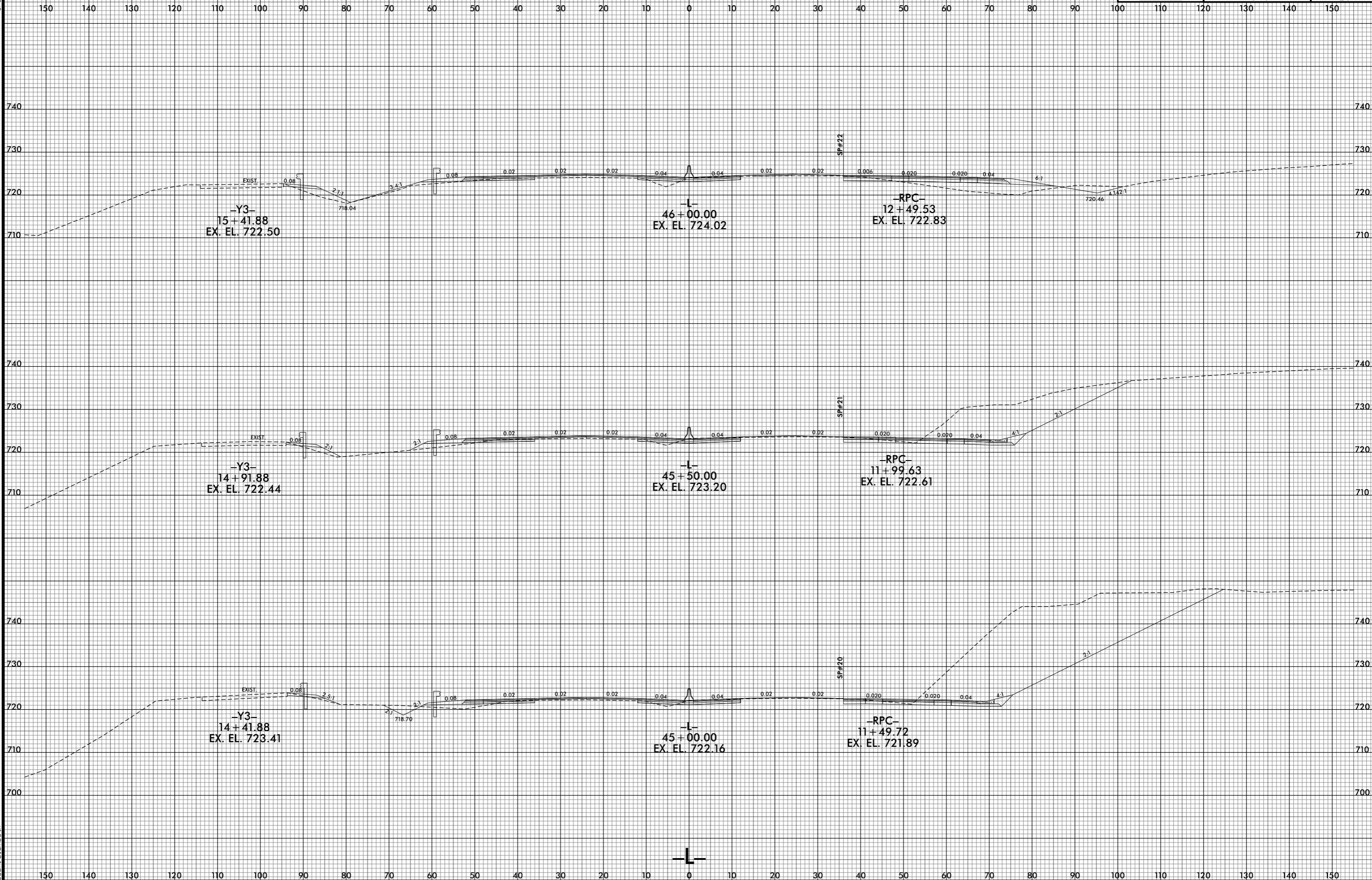

7/1/2021 5:27:41 PM  
j:\R-5737\_XPL\1.dgn  
jls:rls



6/23/16

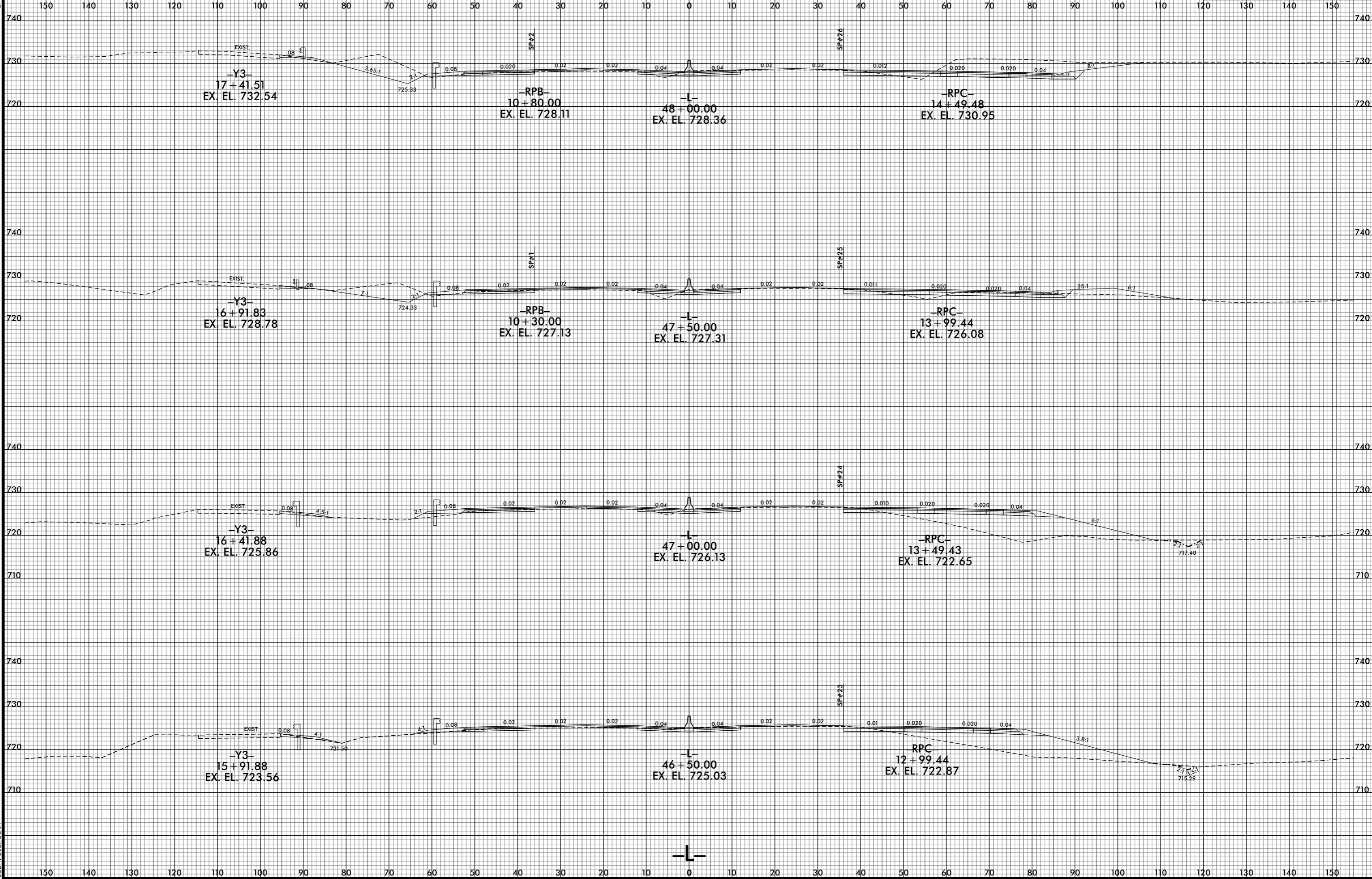

7/1/2015 2:43 PM  
j:\RS737\_XPL\1.dgn

6/23/16

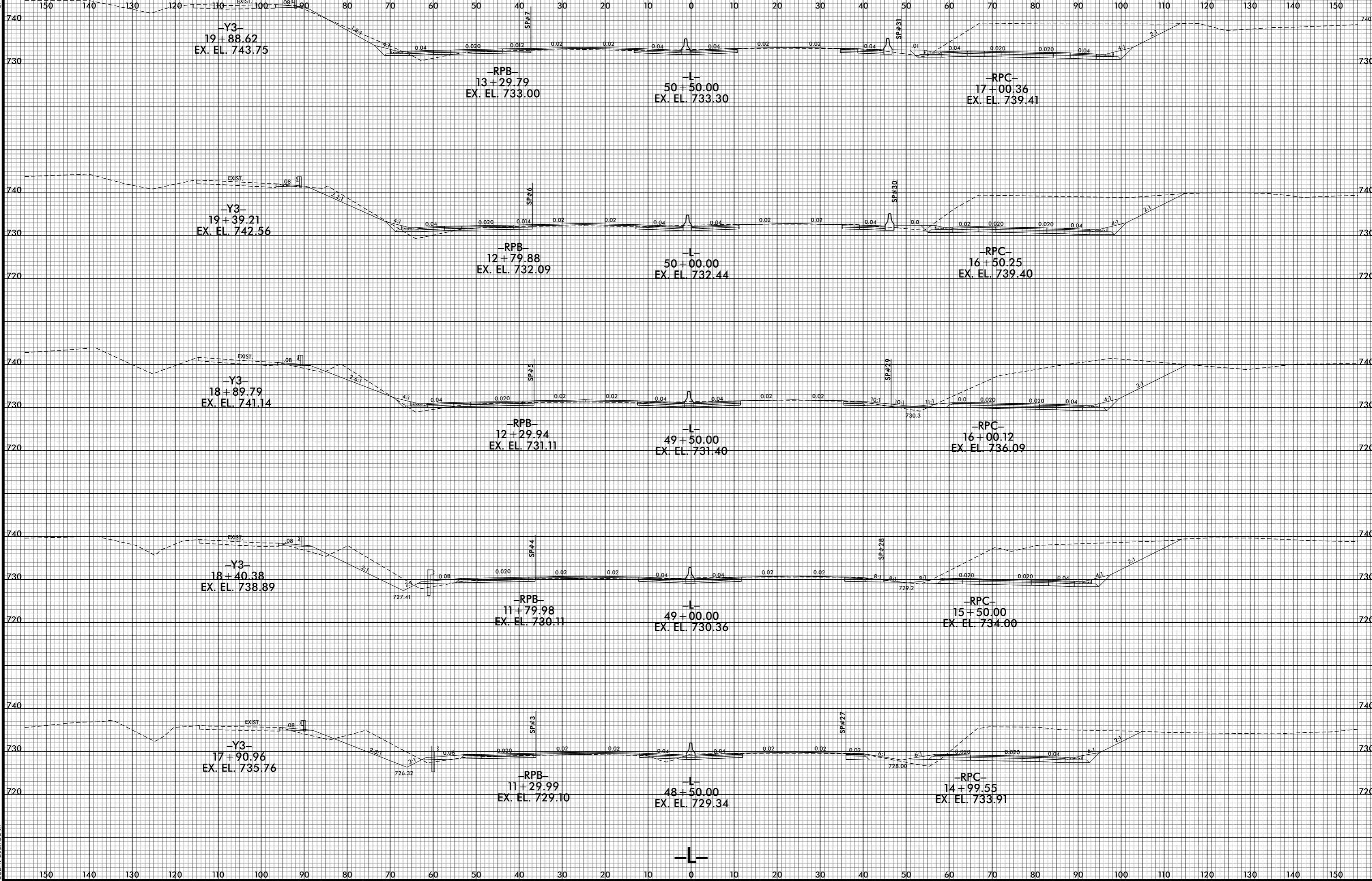

7/1/2021 5:27:45 PM  
j:\RS737\_XPL\1.dgn

6/23/16

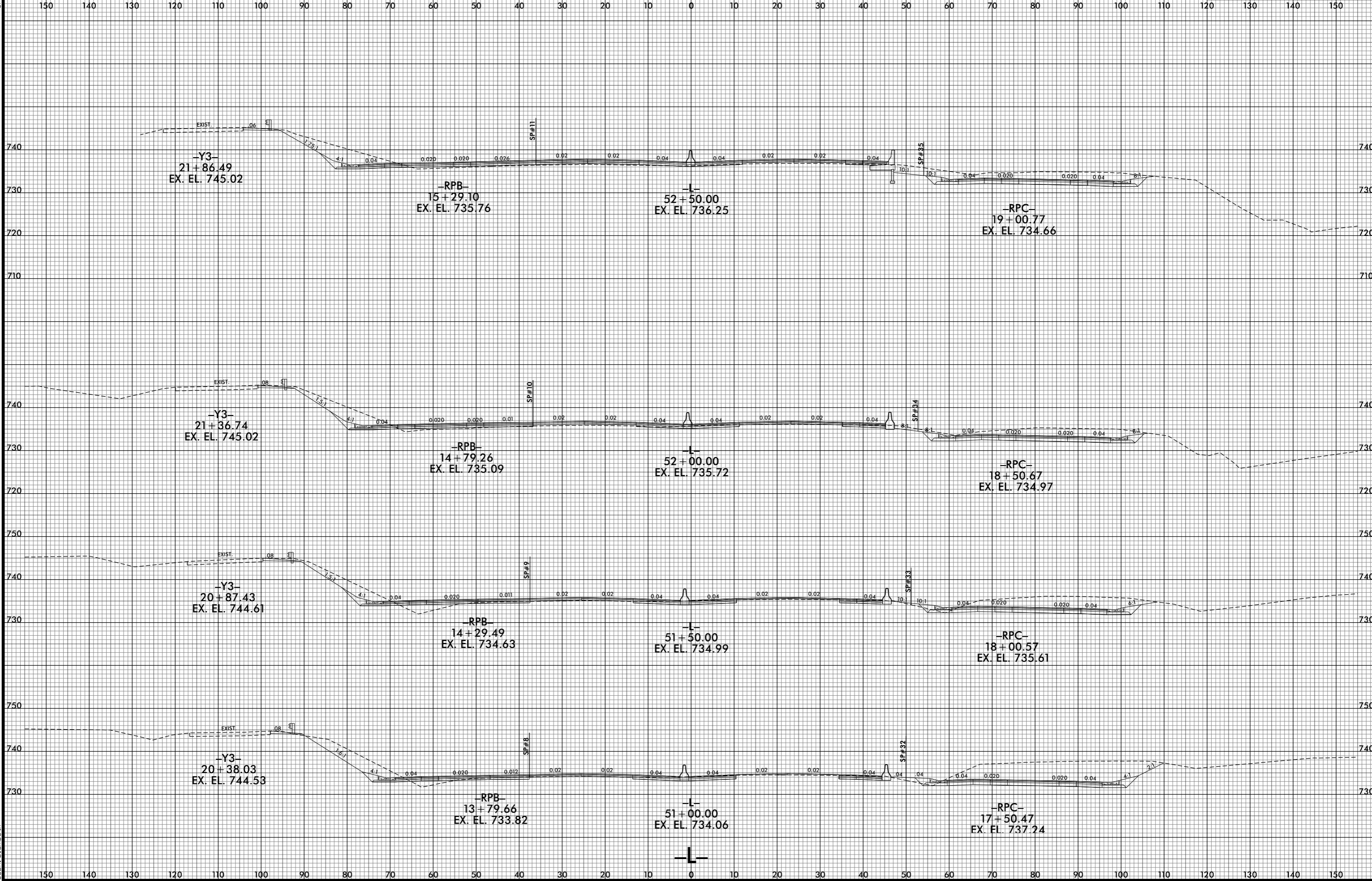

7/1/2015 2:47:47 PM  
j:\R-5737\_XPL\1.dgn

6/23/16



PROJ. REFERENCE NO.	SHEET NO.
R-5737	X-32

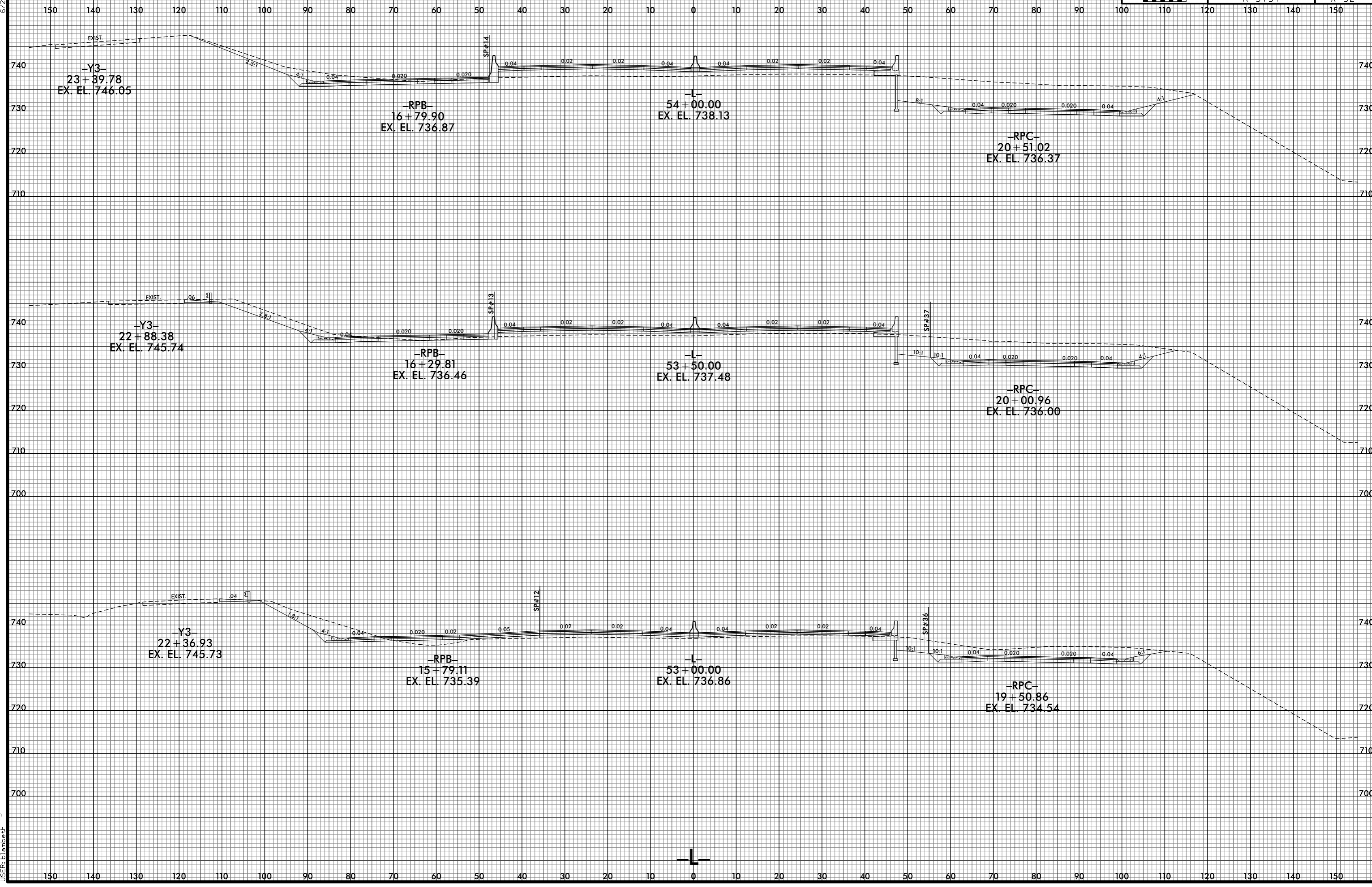

7/1/2021 5:27:49 PM  
j:\R5737\_XPL\1.dgn  
jls:R5737.dwg

6/23/16



PROJ. REFERENCE NO.	SHEET NO.
R-5737	X-33

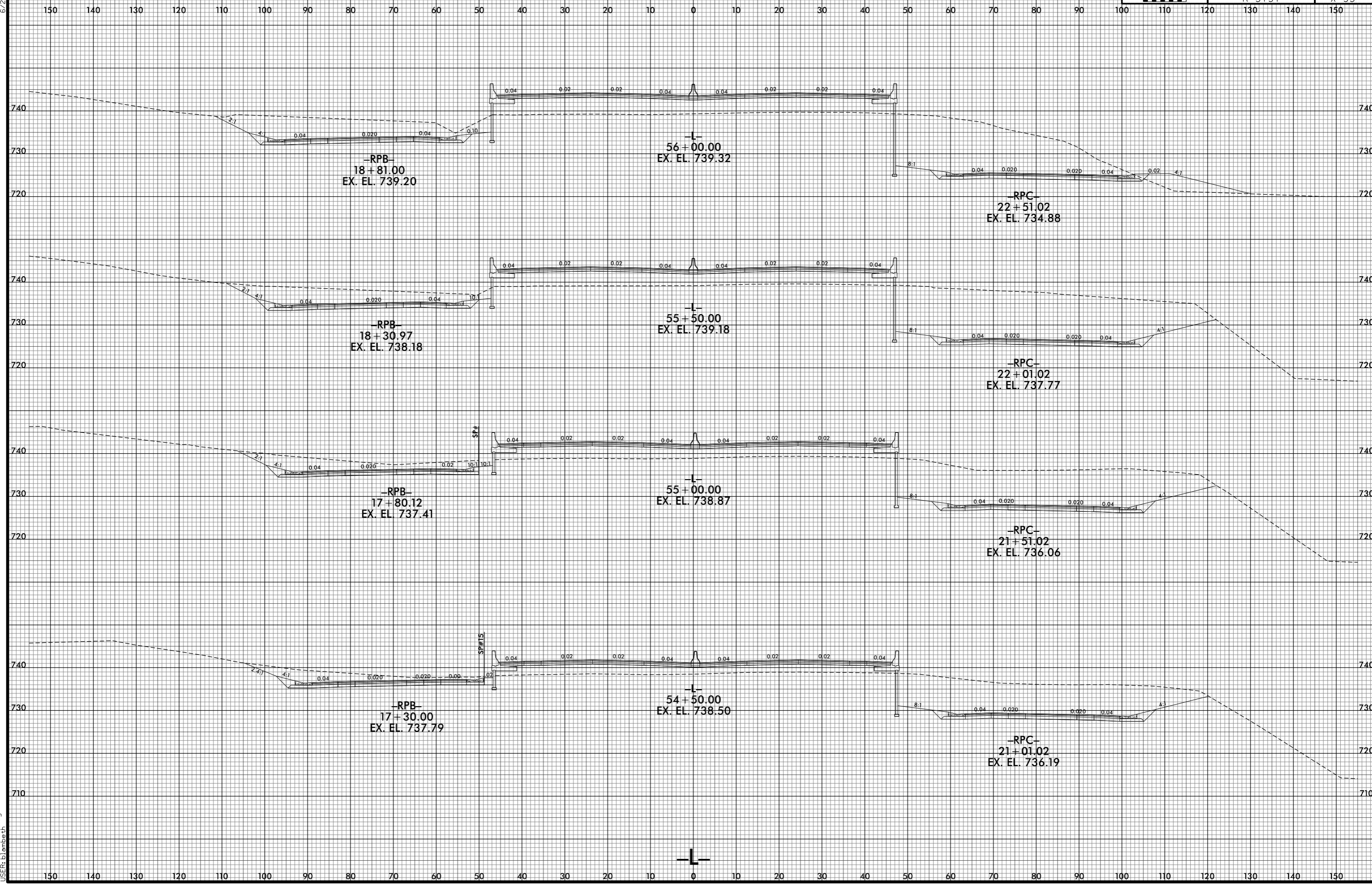

7/1/2021 5:27:50 PM  
j:\R-5737\_XPL\1.dgn  
jrb

6/23/16



PROJ. REFERENCE NO. R-5737 SHEET NO. X-34

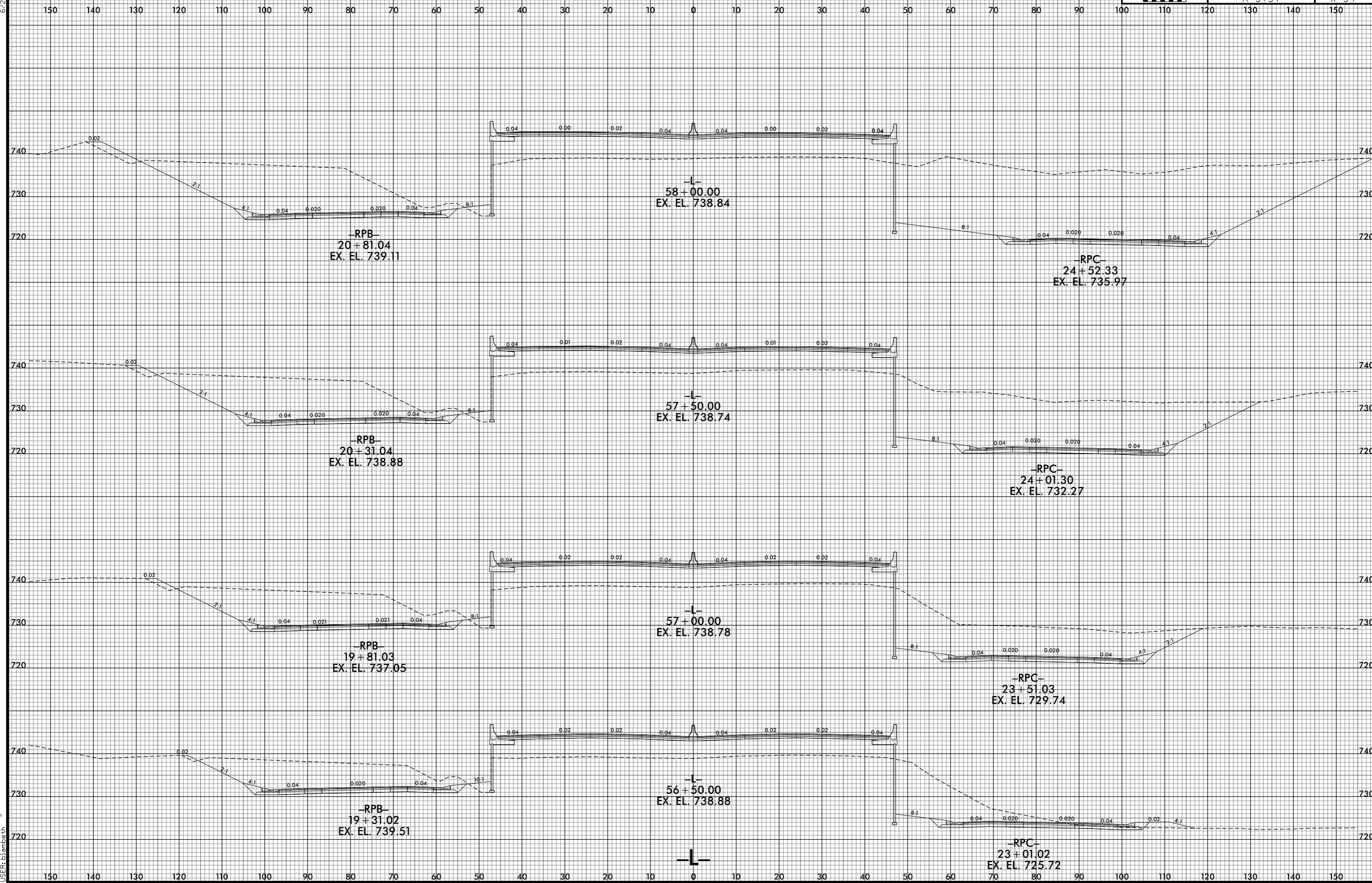

7/1/2021 5:27:52 PM  
i:\RS737\_XPL\1.dgn

6/23/16

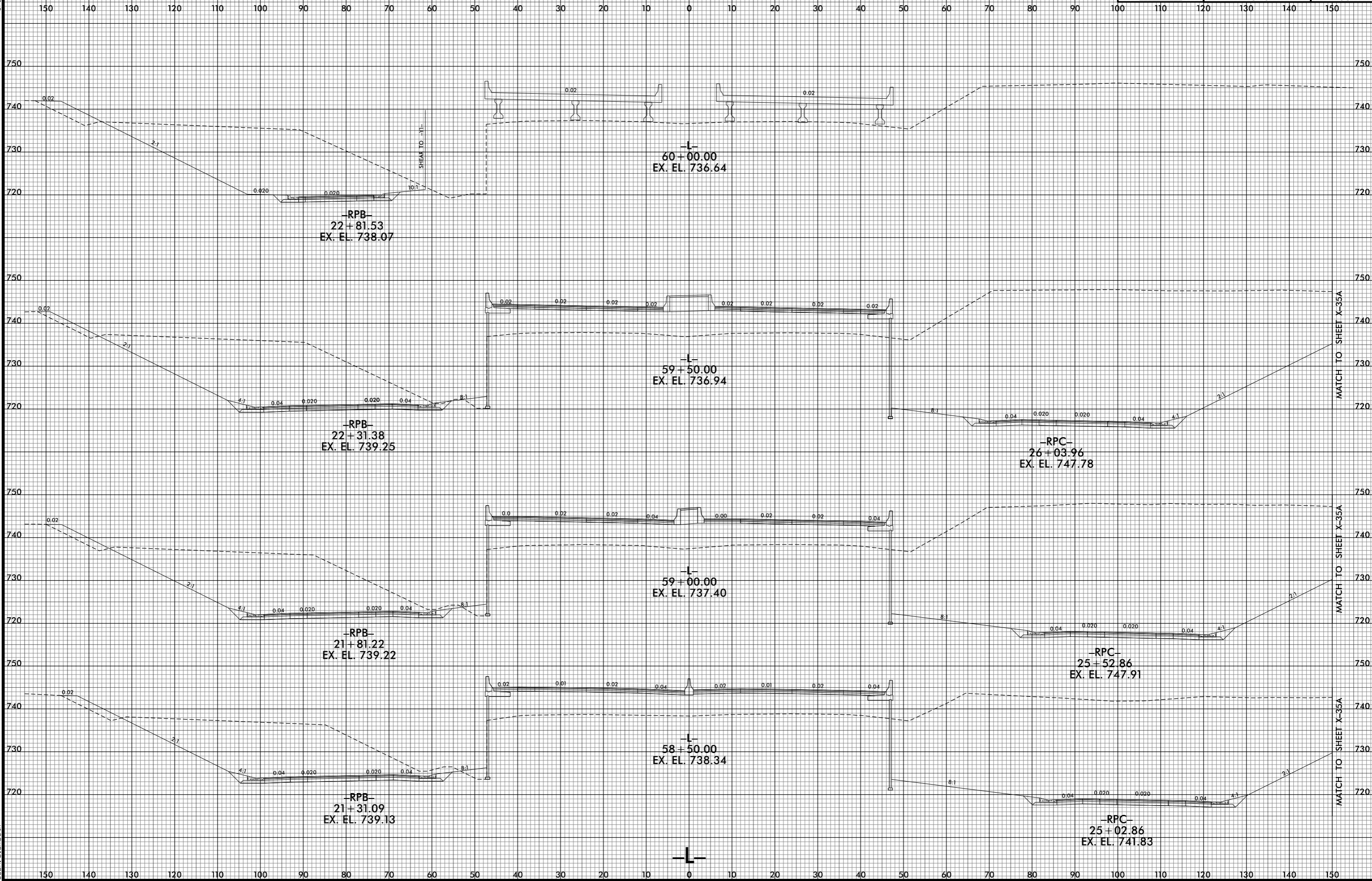

7/1/2021 5:27:54 PM  
j:\R5737\_XPL\1.dgn

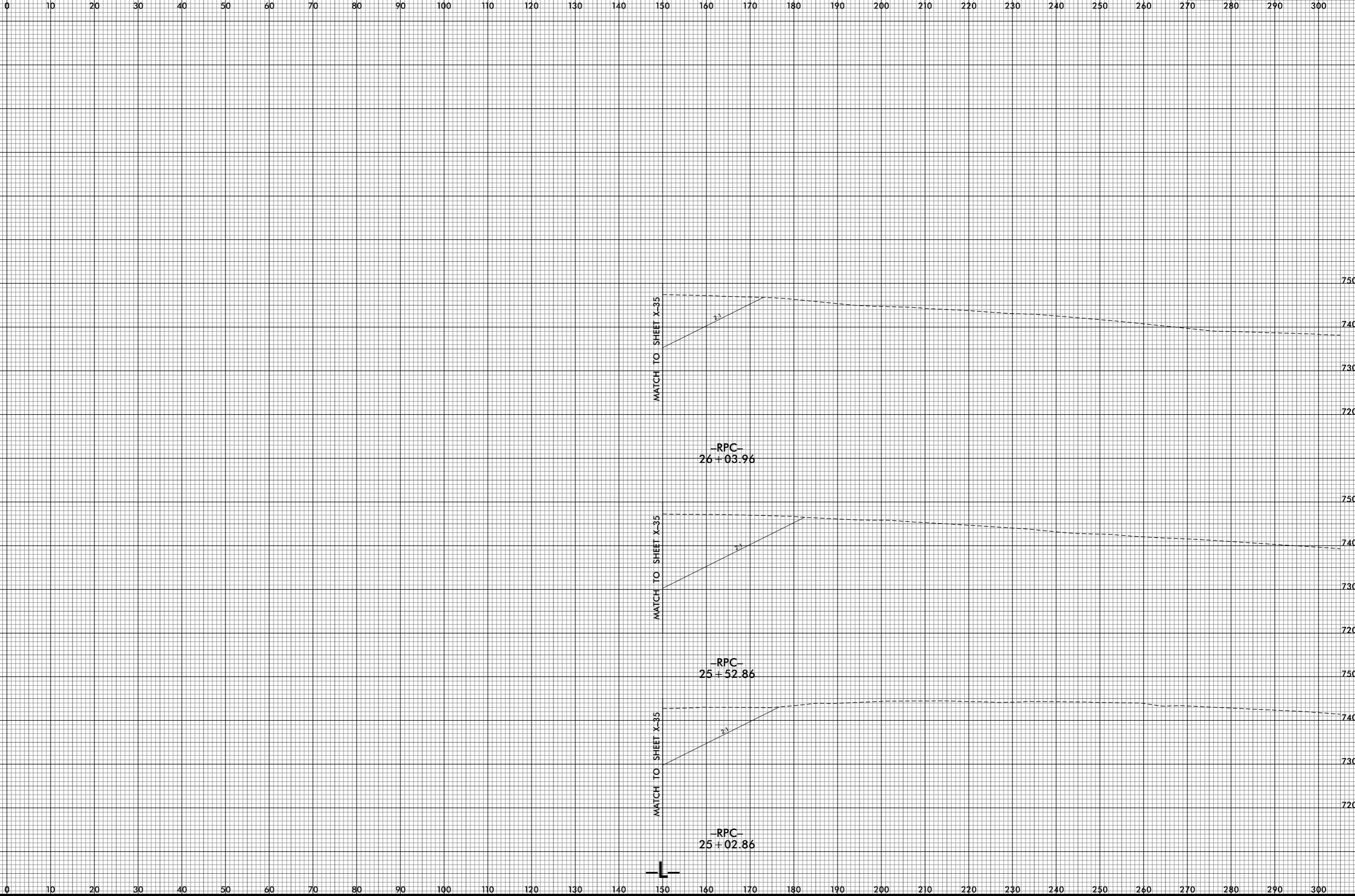



6/23/16

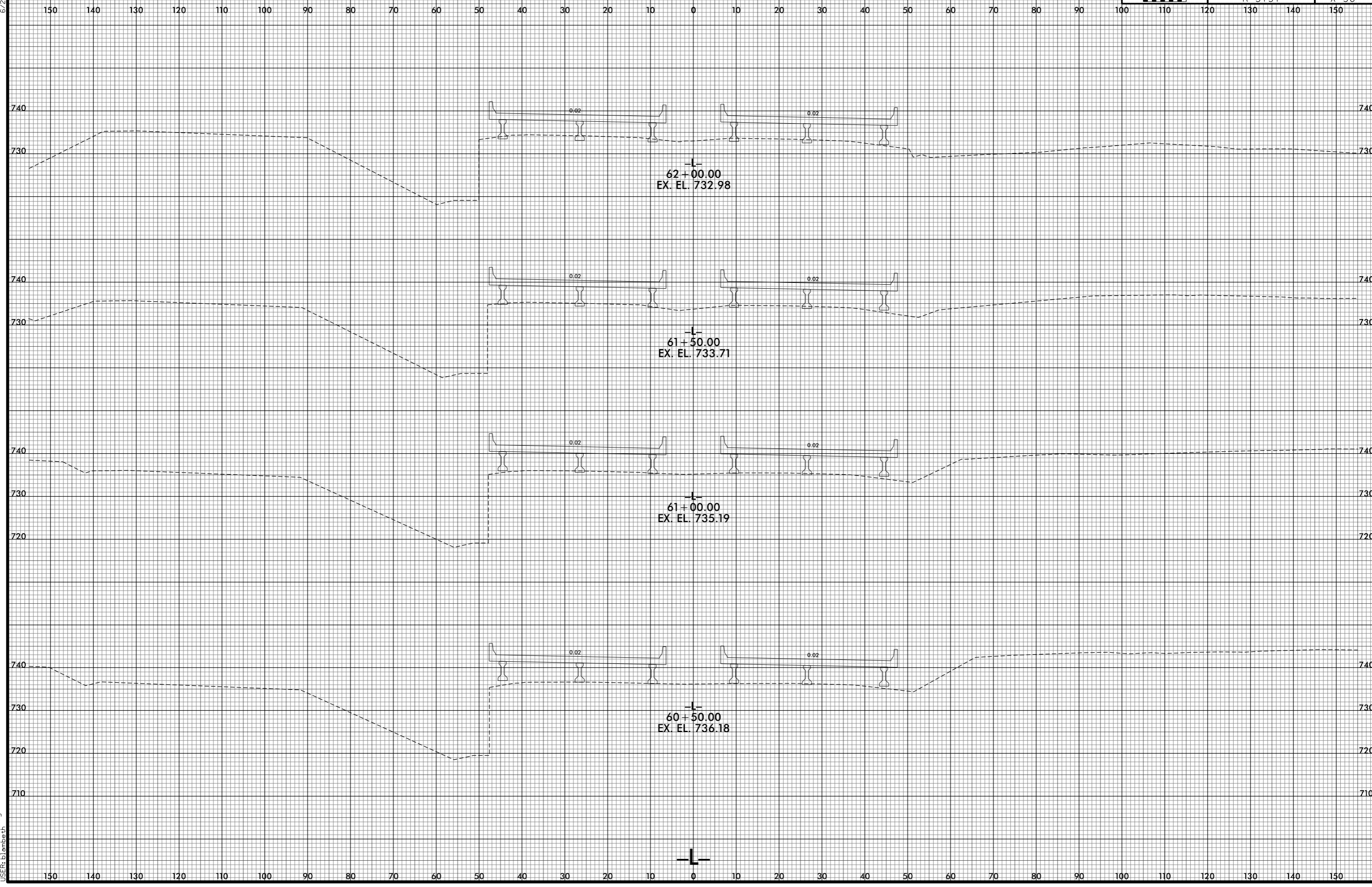

7/1/2021 5:28:37 PM  
j:\RS\5737\_XP\L\L.dgn  
j:\RS\5737\_XP\L\L.dgn

6/23/16

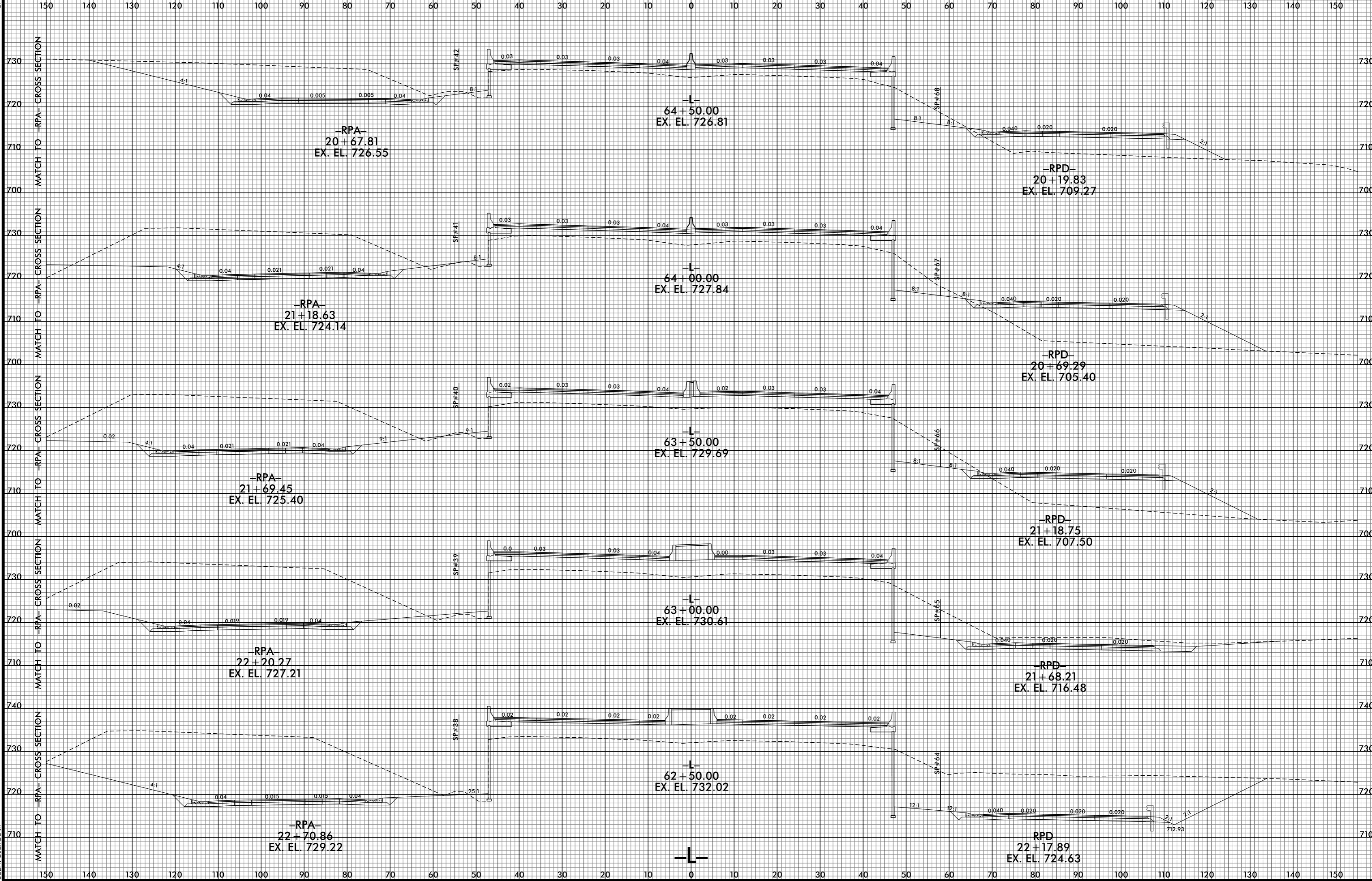

7/11/2021 5:28:39 PM  
j:\RS\5737\_XP\L\L.dgn  
j:\RS\5737\_XP\L\L.dgn

6/23/16

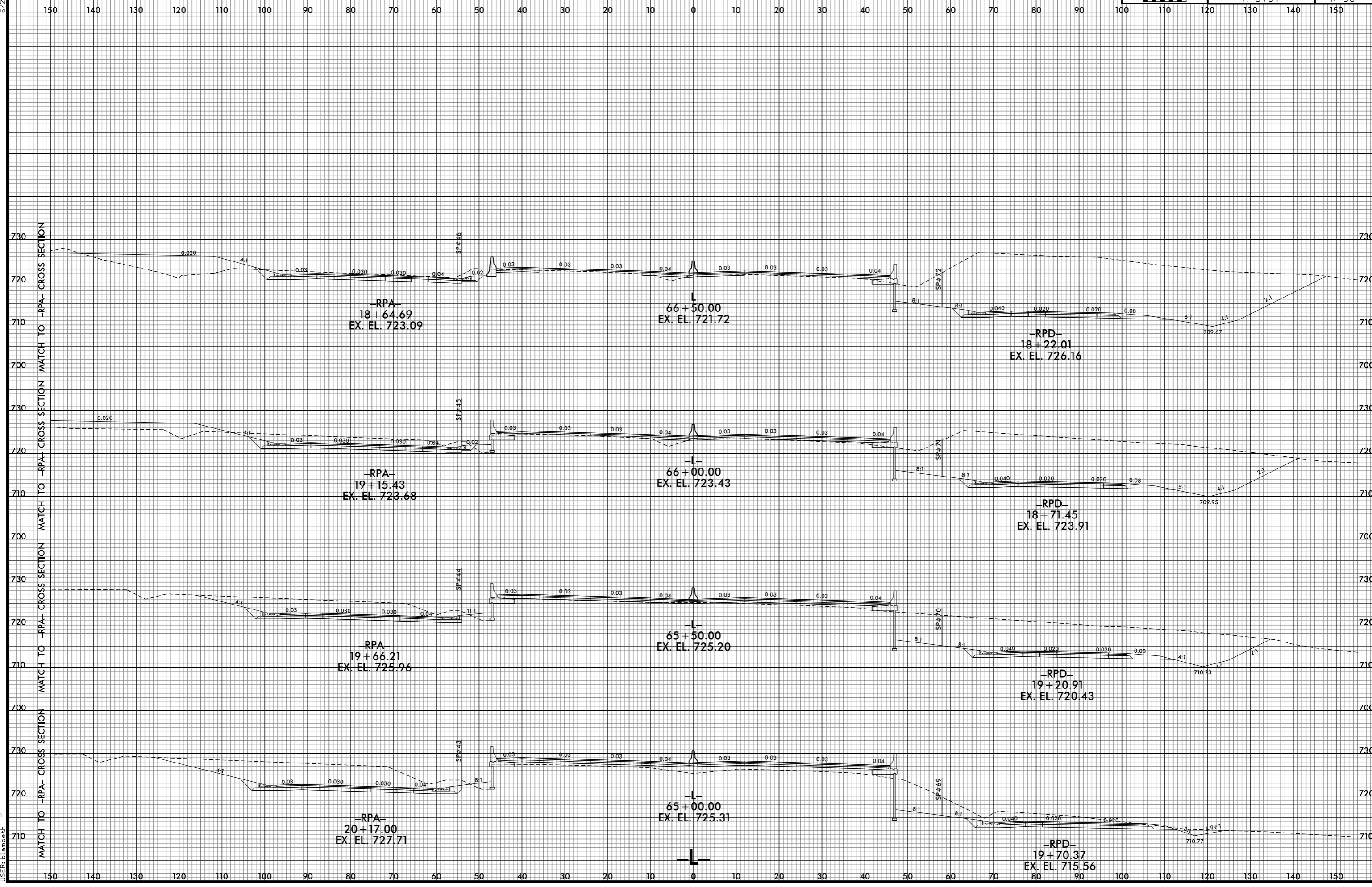

7/1/2021 5:28:41 PM  
j:\R5737\_XP\L\L.dgn  
j:\R5737\_XP\L\L.dgn

6/23/16

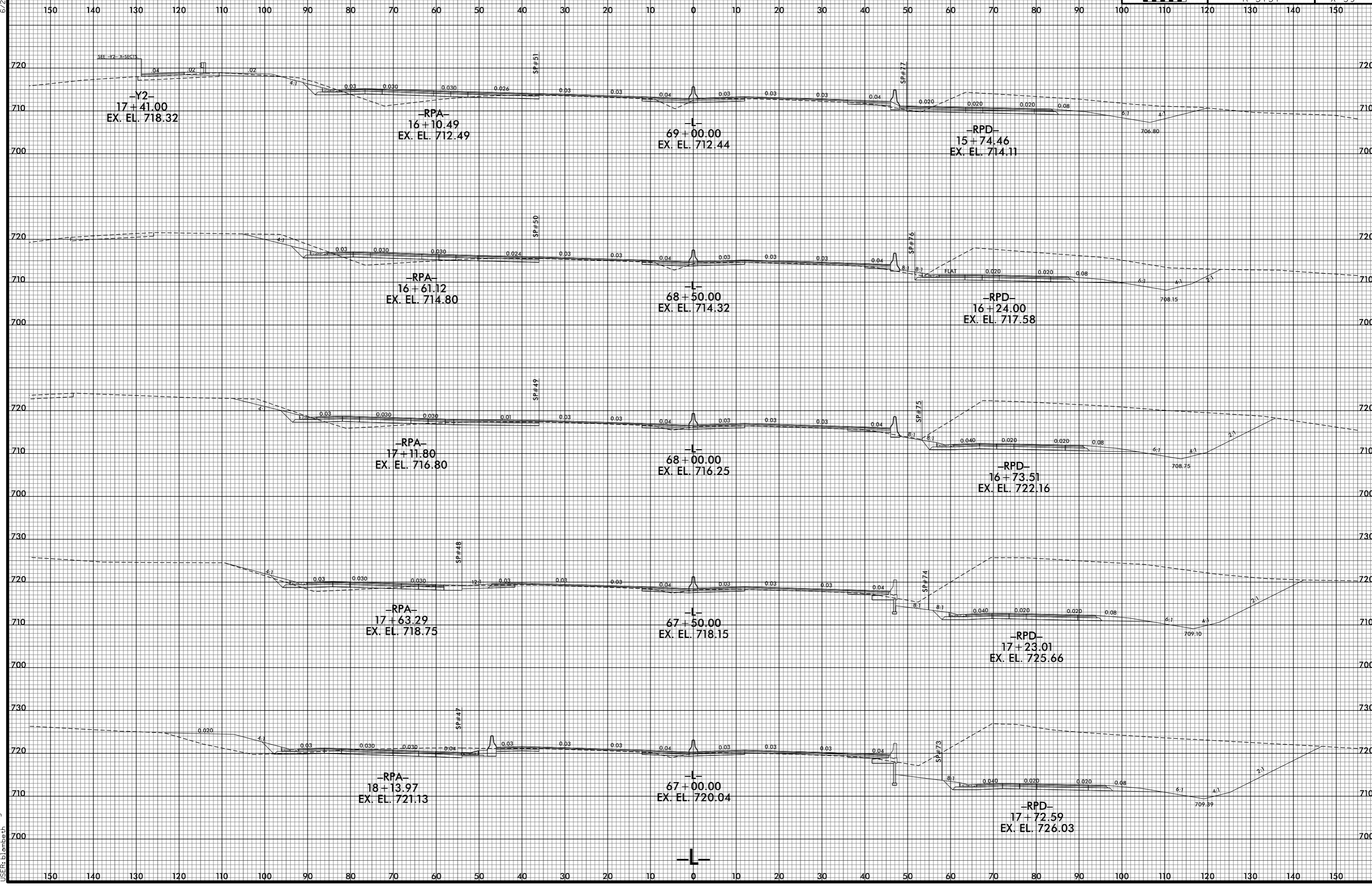

7/1/2021 5:28:43 PM  
j:\R5737\_XPL\1.dgn

6/23/16

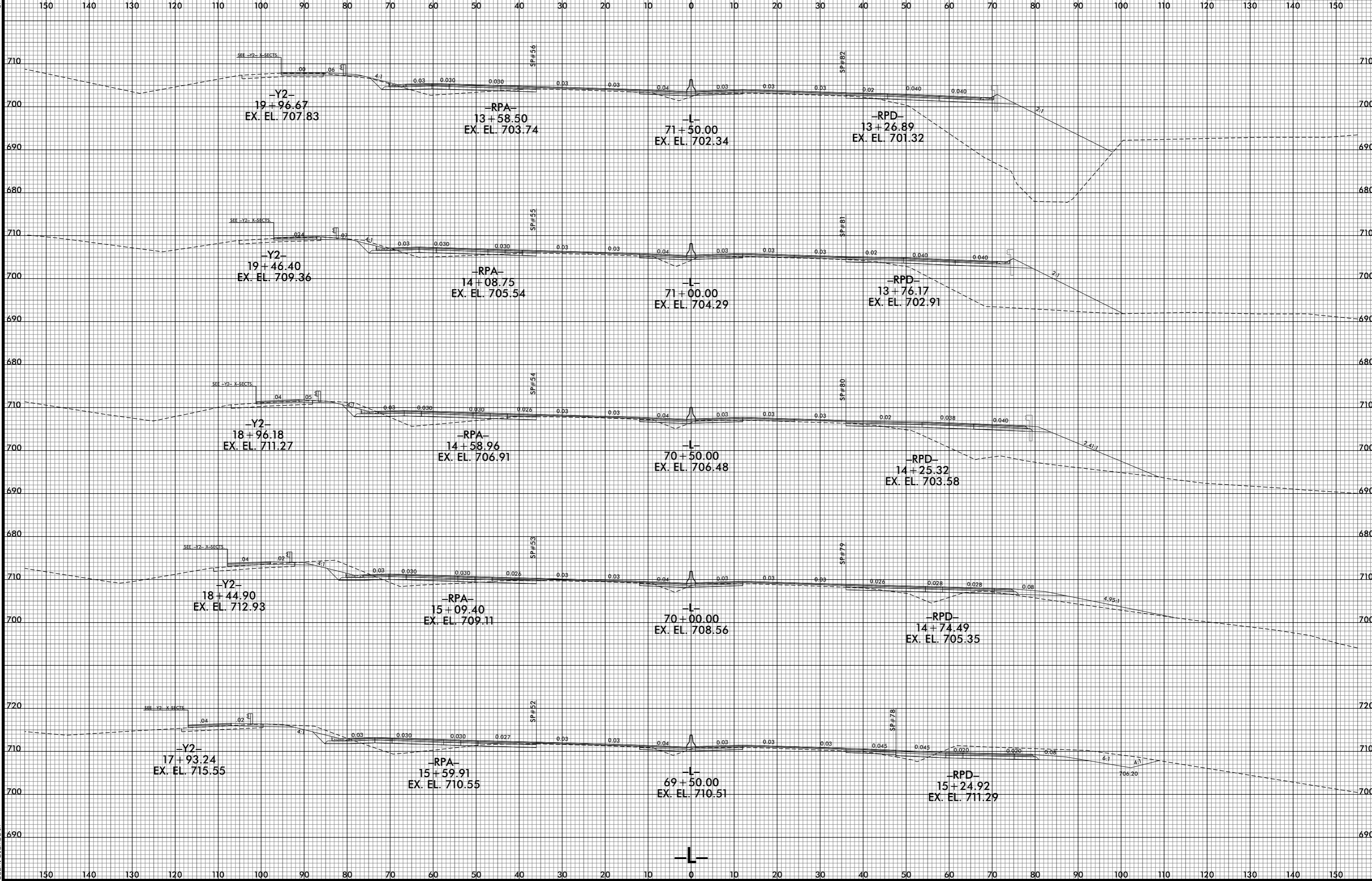

7/1/2021 5:28:45 PM  
j:\RS737\_XPL\1.dgn

6/23/16

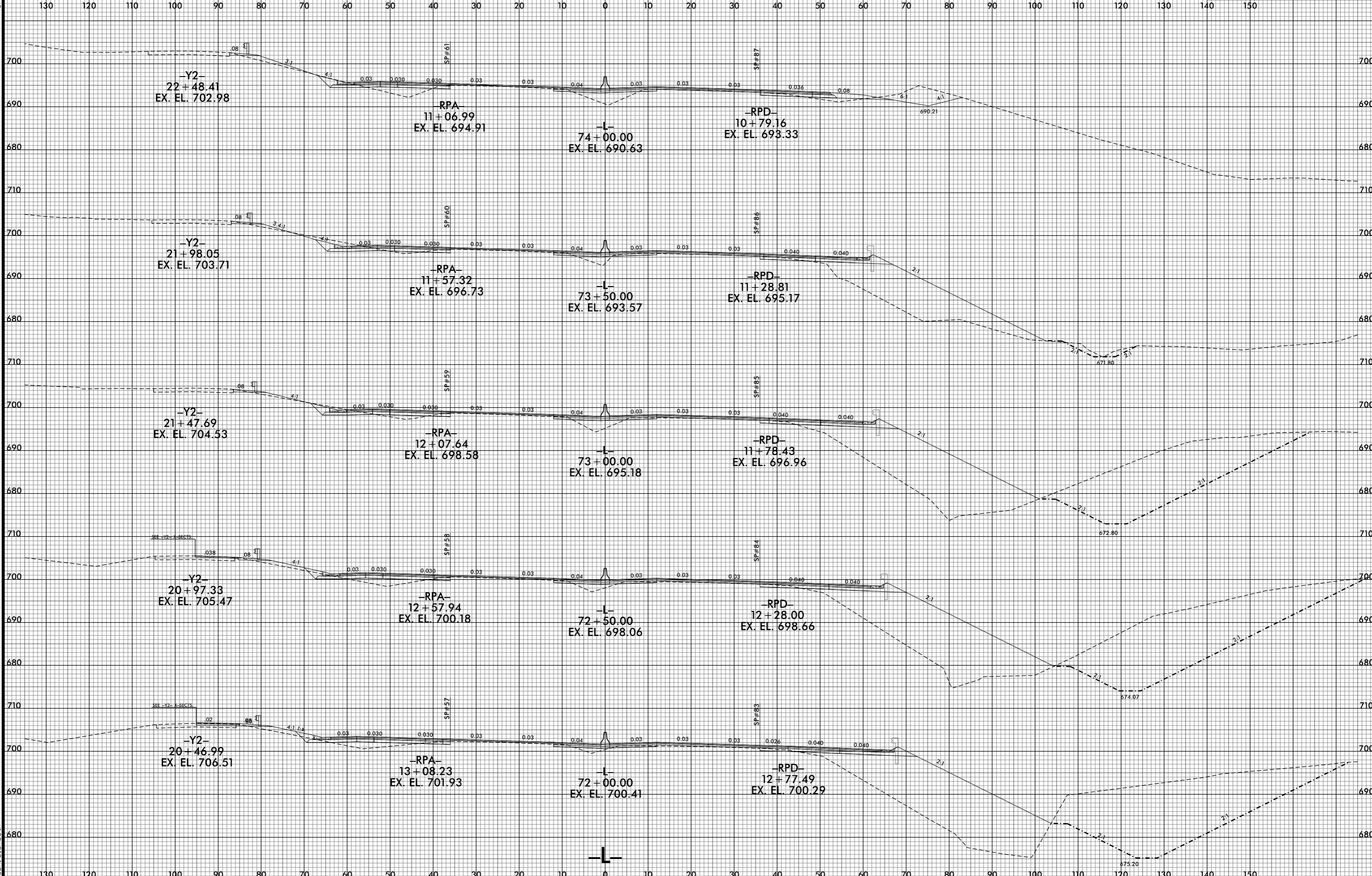

7/1/2025 4:28:47 PM  
j:\RS737\_XP\L\L.dgn  
j:\RS737\_XP\L\L.dgn

6/23/16

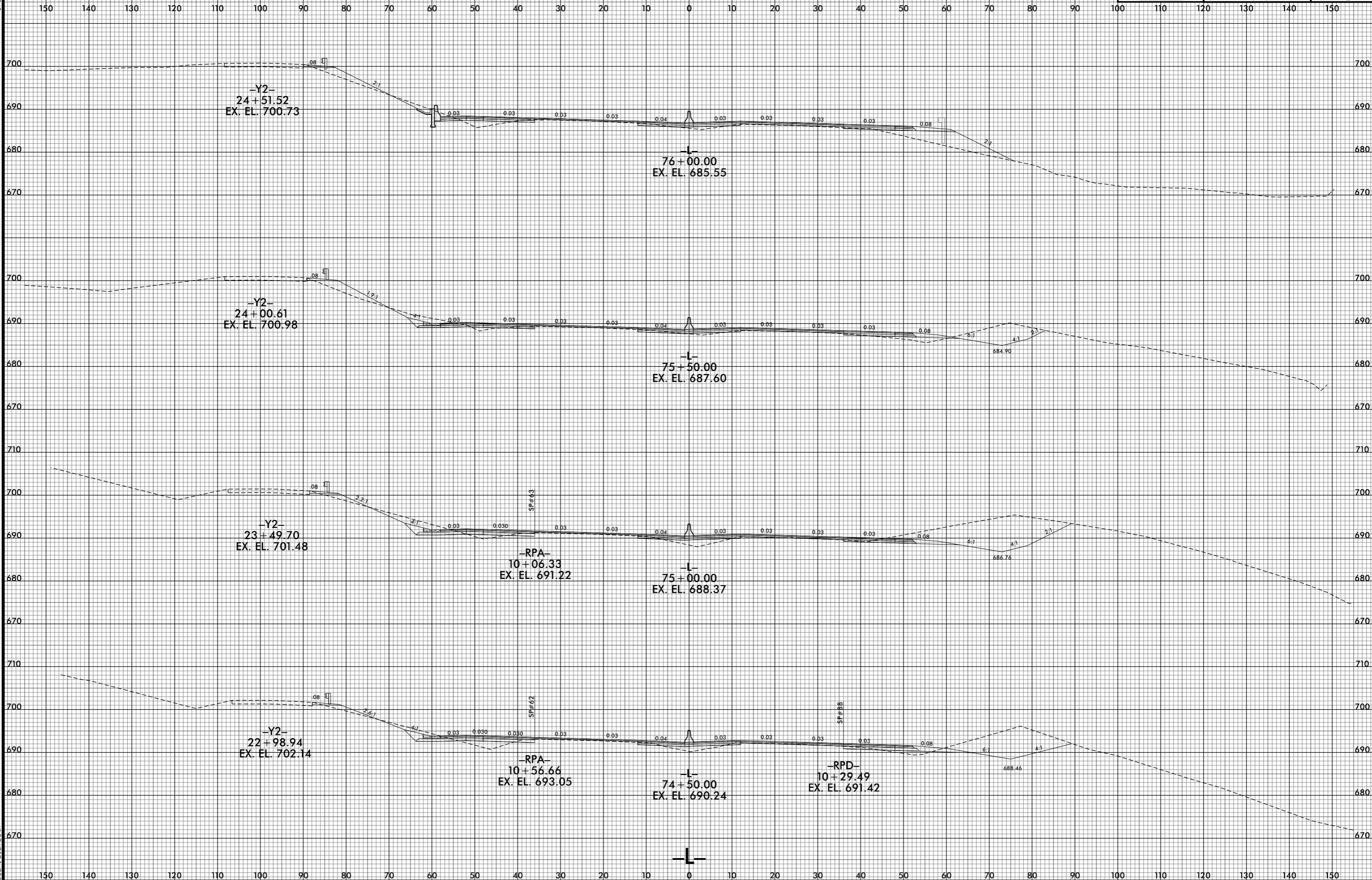

7/1/2021 5:28:48 PM  
j:\s\5737\_XPL\1.dgn

6/23/16

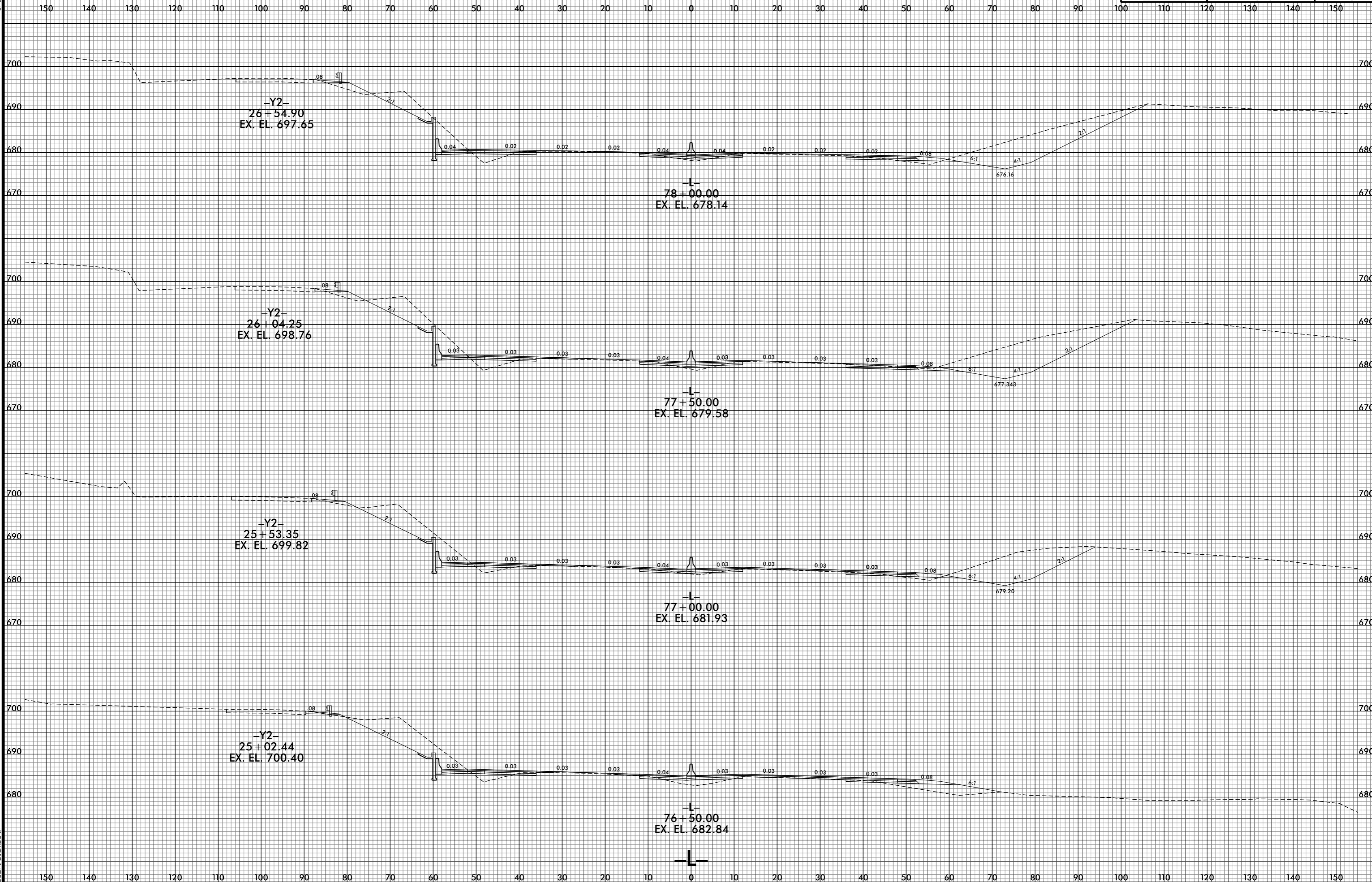

7/1/2015 4:28:50 PM  
j:\R5737\_XPL\1.dgn



6/23/16

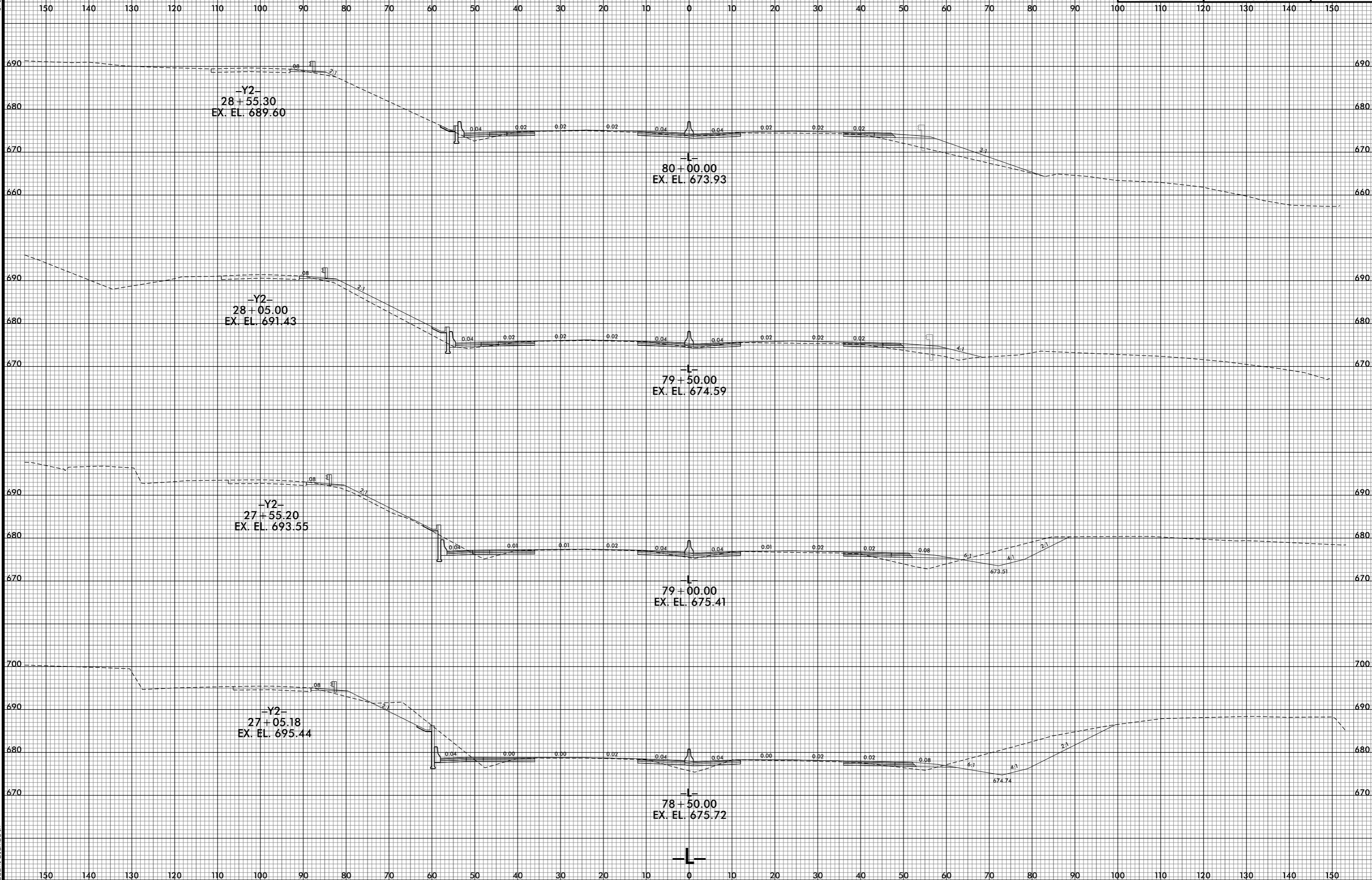

7/1/2015 4:28:52 PM  
j:\s\rs737\_xpl\l1.dgn  
jls:rl:slm:eth

6/23/16

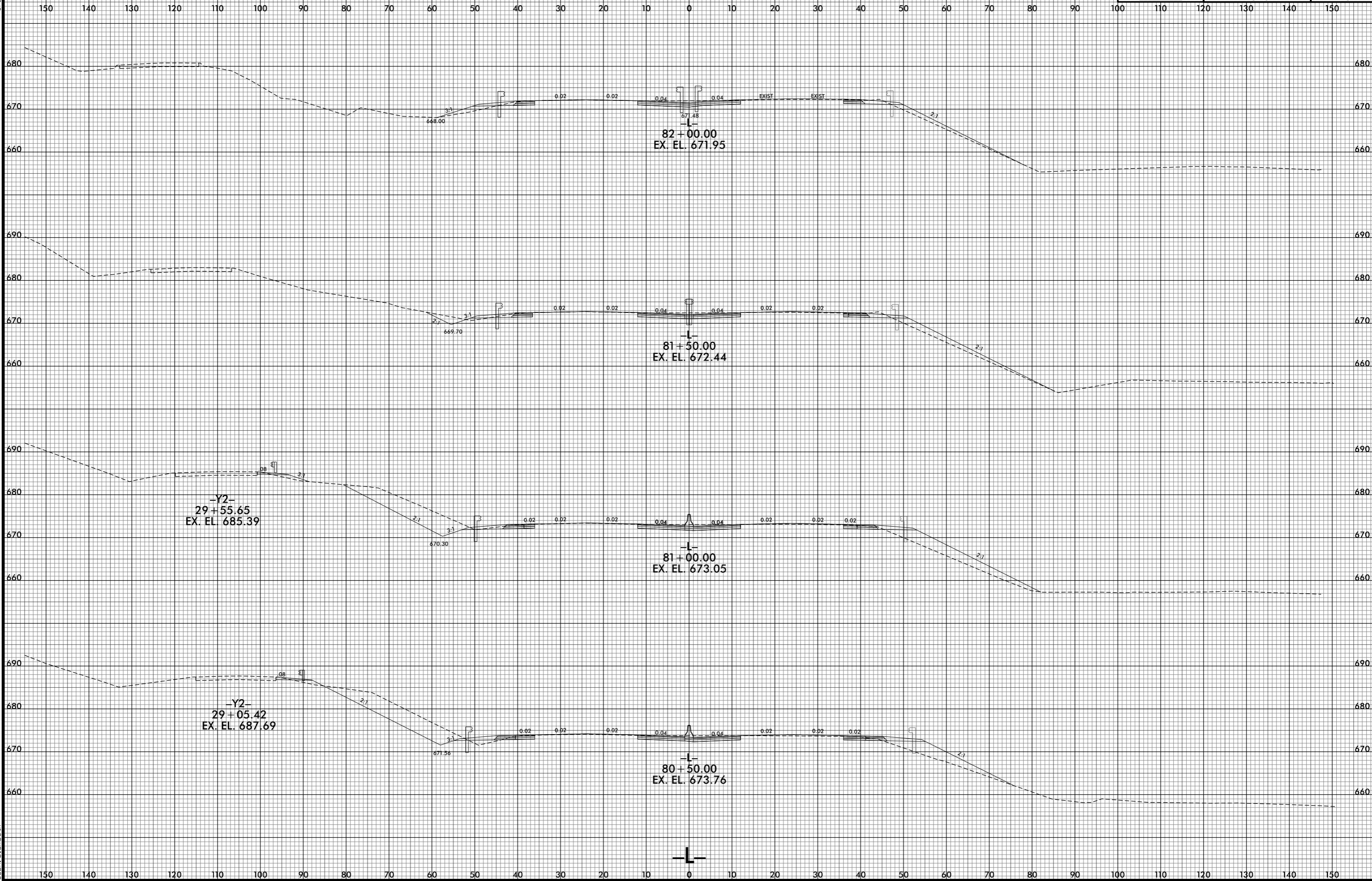

7/1/2015 4:28:53 PM  
j:\RS737\_XPL\1.dgn

6/23/16

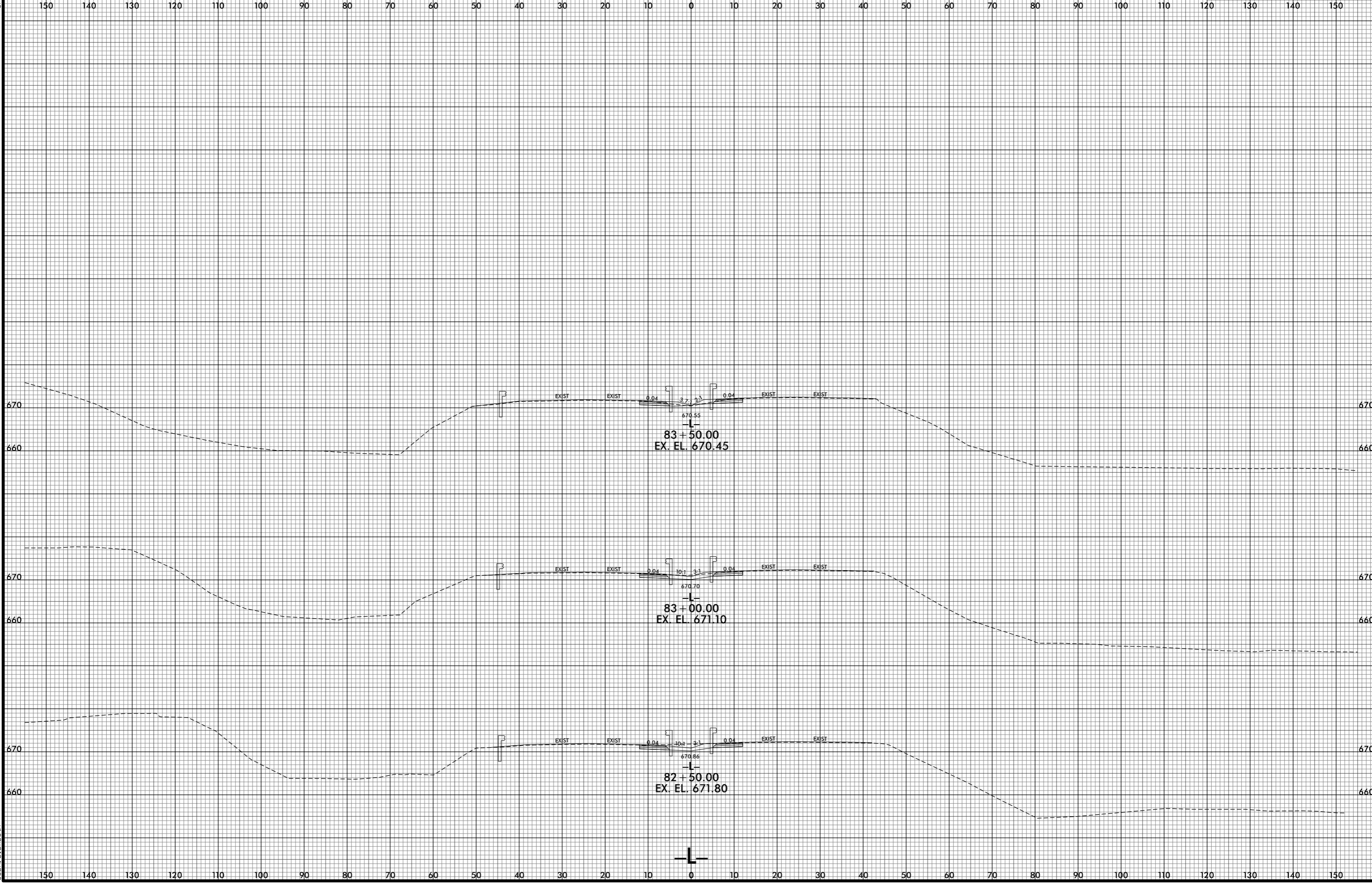

7/1/2021 5:28:55 PM  
j:\RS737\_XP\L\L.dgn  
j:\RS737\_XP\L\L.dgn

6/23/16

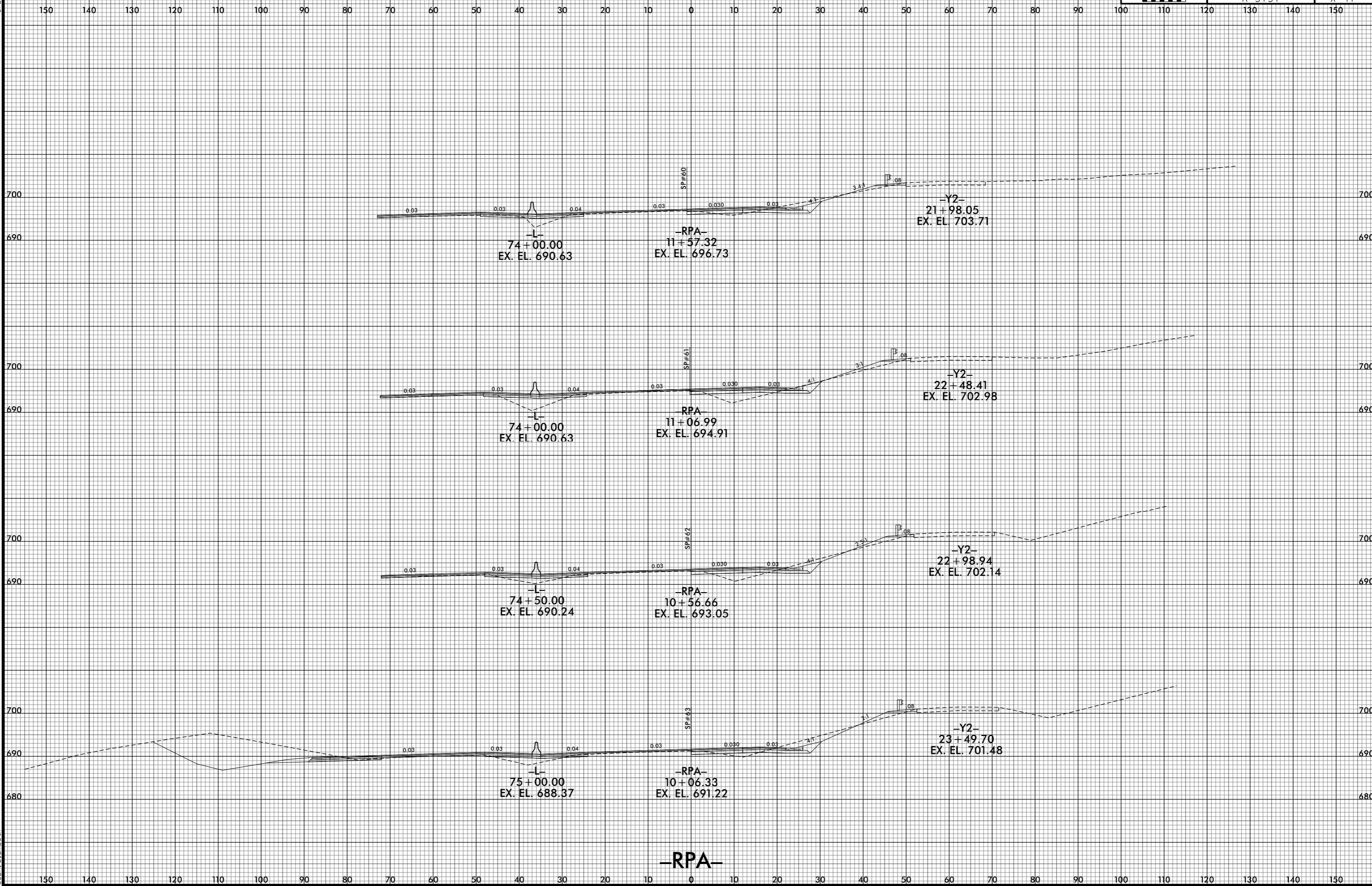

7/1/2021 5:28:57 PM  
j:\RS737\_XPL\1\_RPA.dgn  
USER:blsm@eth

6/23/16

150 140 130 120 110 100 90 80 70 60 50 40 30 20 10 0 10 20 30 40 50 60 70 80 90 100 110 120 130 140 150

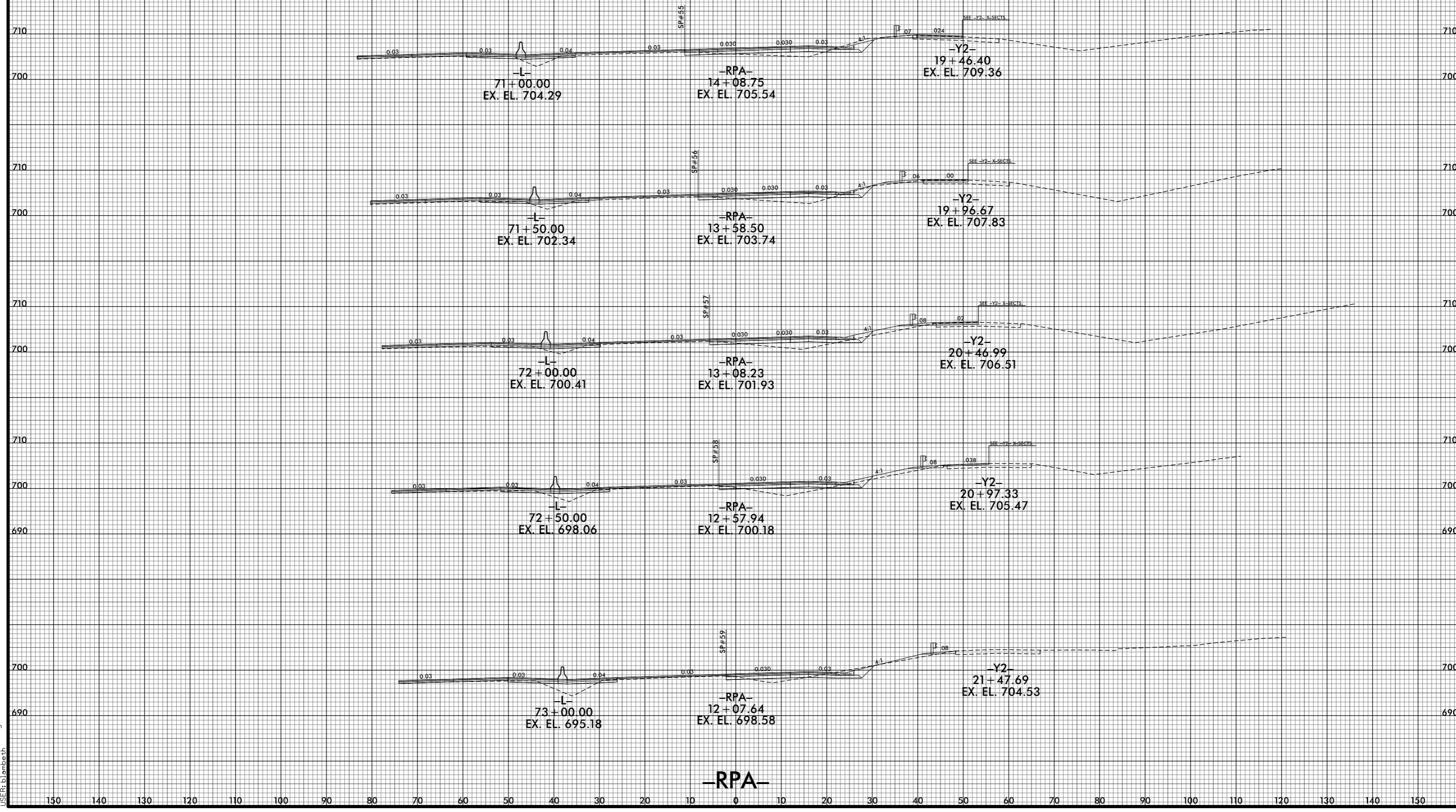

7/1/2021 5:28:59 PM  
j:\RS737\_XPL\1\_RPA.dgn  
USER:blsmbeth

150 140 130 120 110 100 90 80 70 60 50 40 30 20 10 0 10 20 30 40 50 60 70 80 90 100 110 120 130 140 150

6/23/16

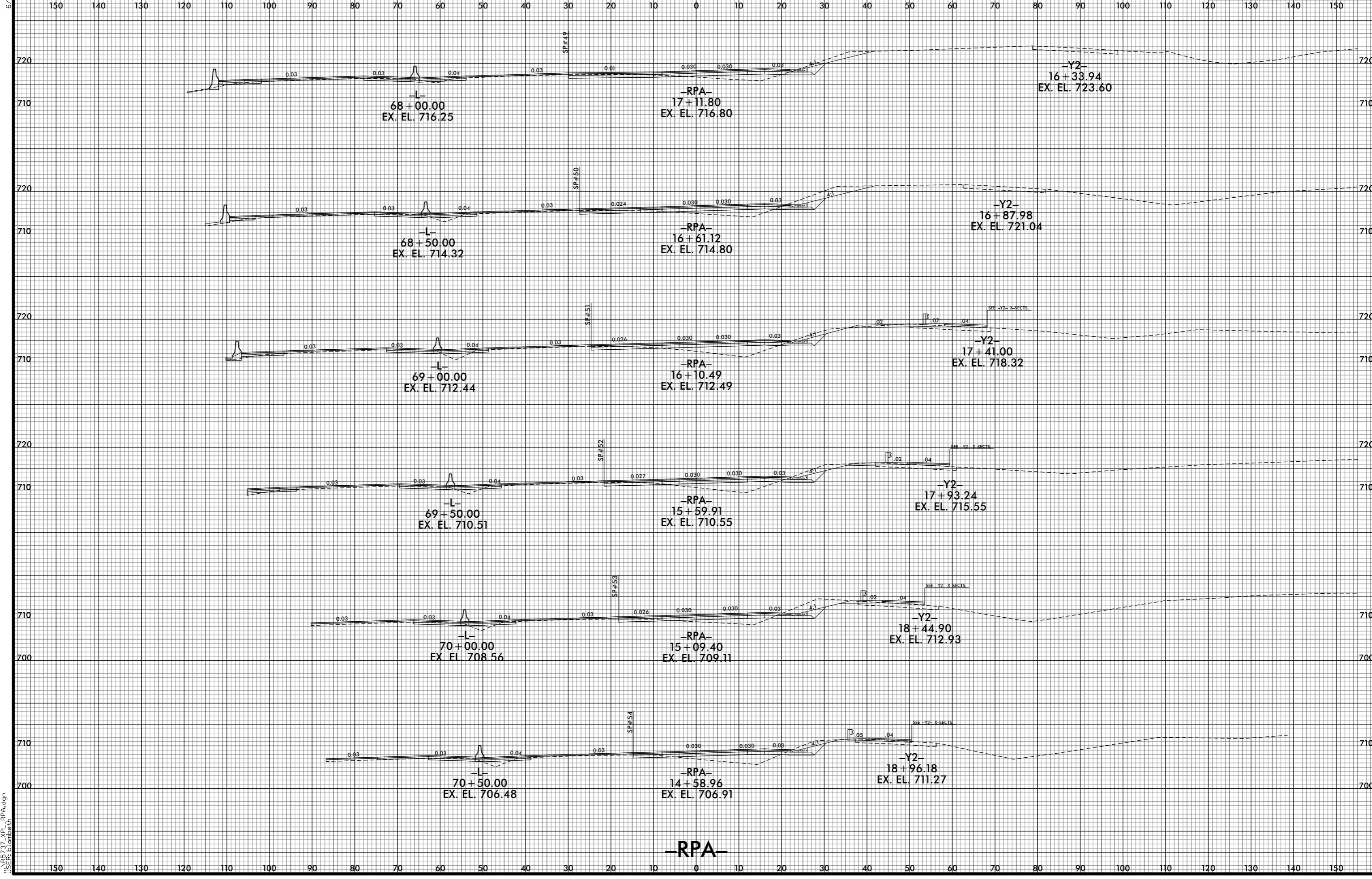

7/1/2021 5:29:00 PM  
j:\rs737\_xpl\_rpa.dgn  
j:\rs737\_xpl\_rpa.dgn

-RPA-

6/23/16

150 140 130 120 110 100 90 80 70 60 50 40 30 20 10 0 10 20 30 40 50 60 70 80 90 100 110 120 130 140 150

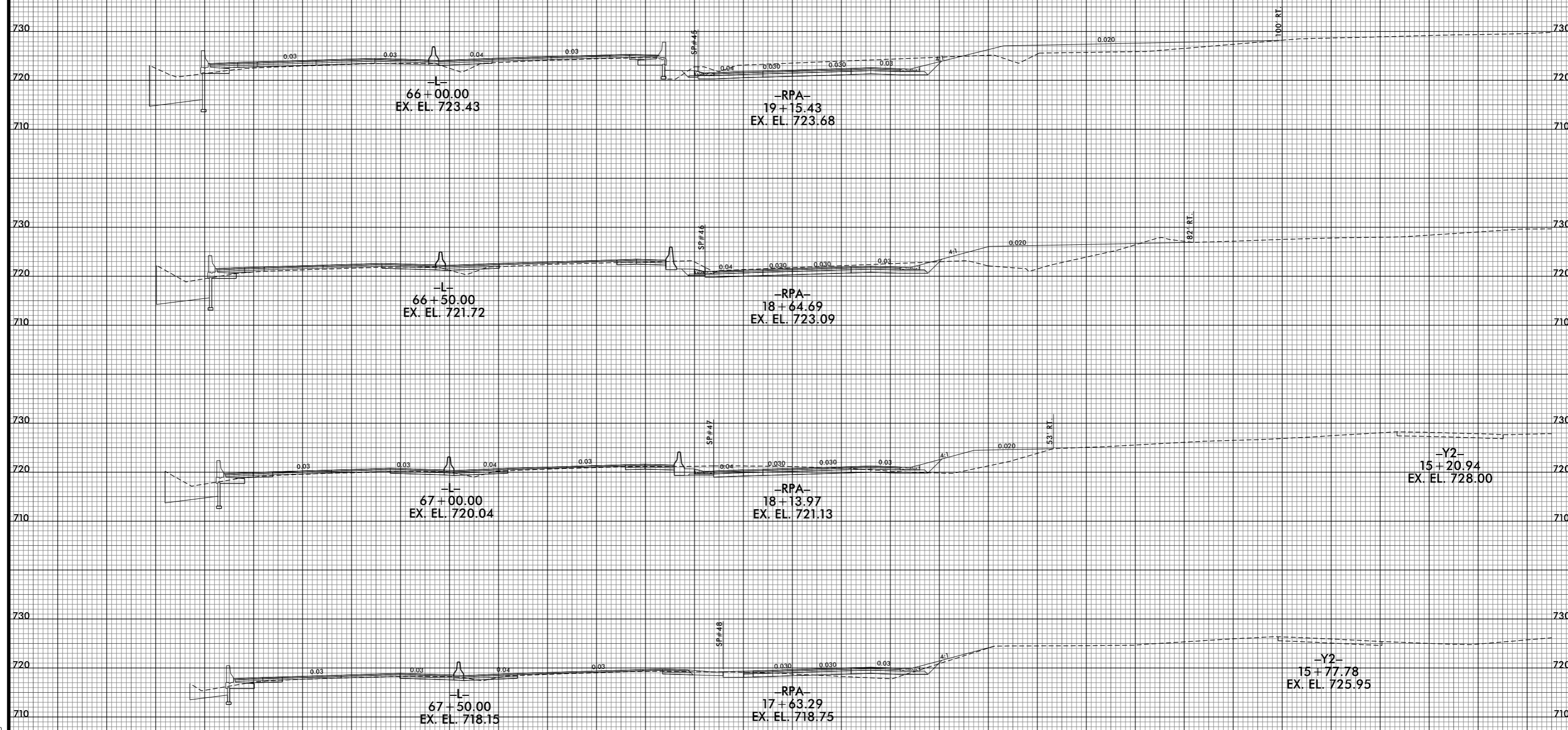

-RPA-

7/1/2021 5:29:02 PM  
j:\RS737\_XPL\RPA.dgn

6/23/16

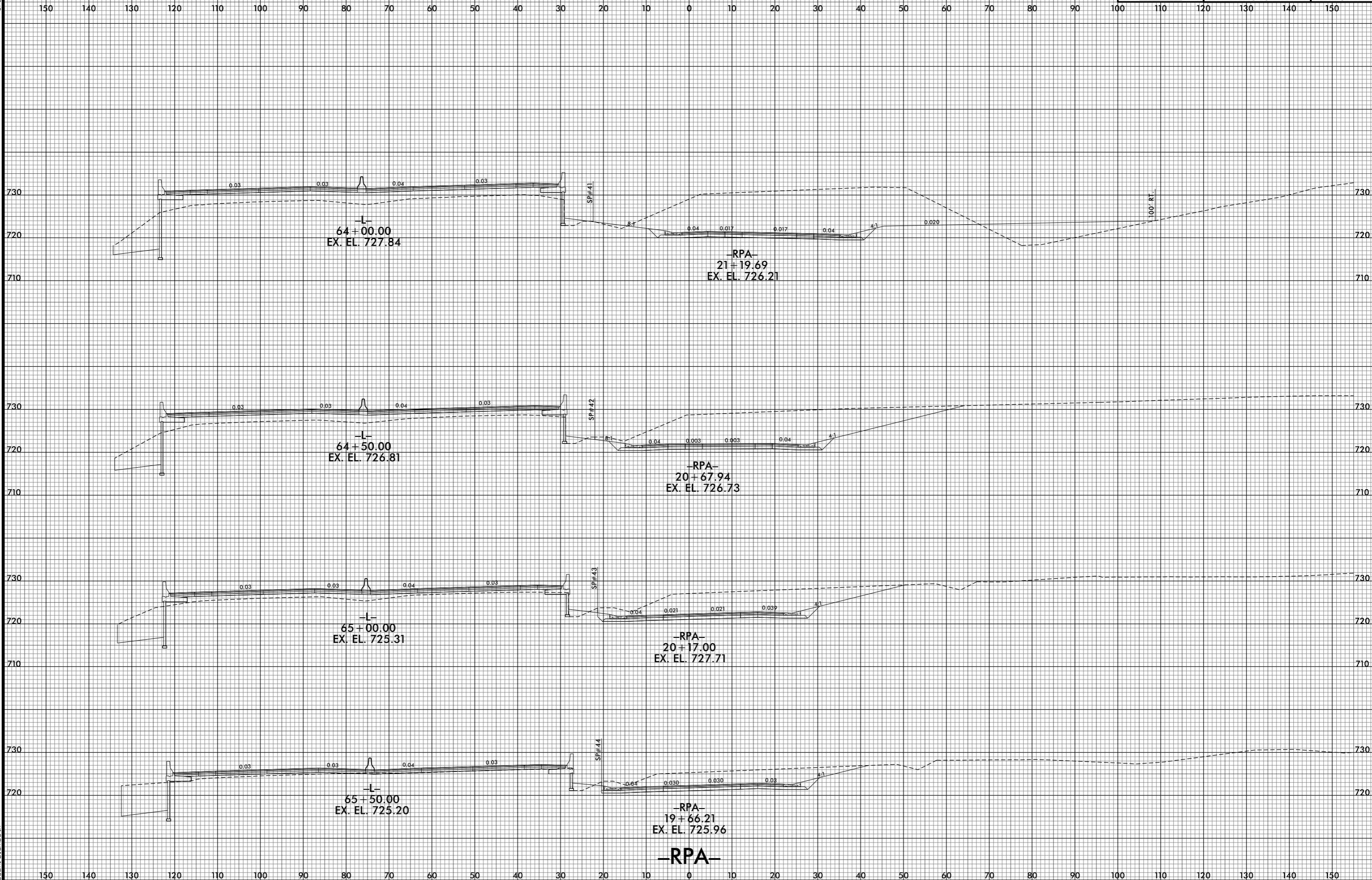

7/1/2021 5:29:04 PM  
j:\RS\5737\_XPL\1\_RPA.dgn  
jls:rls



6/23/16

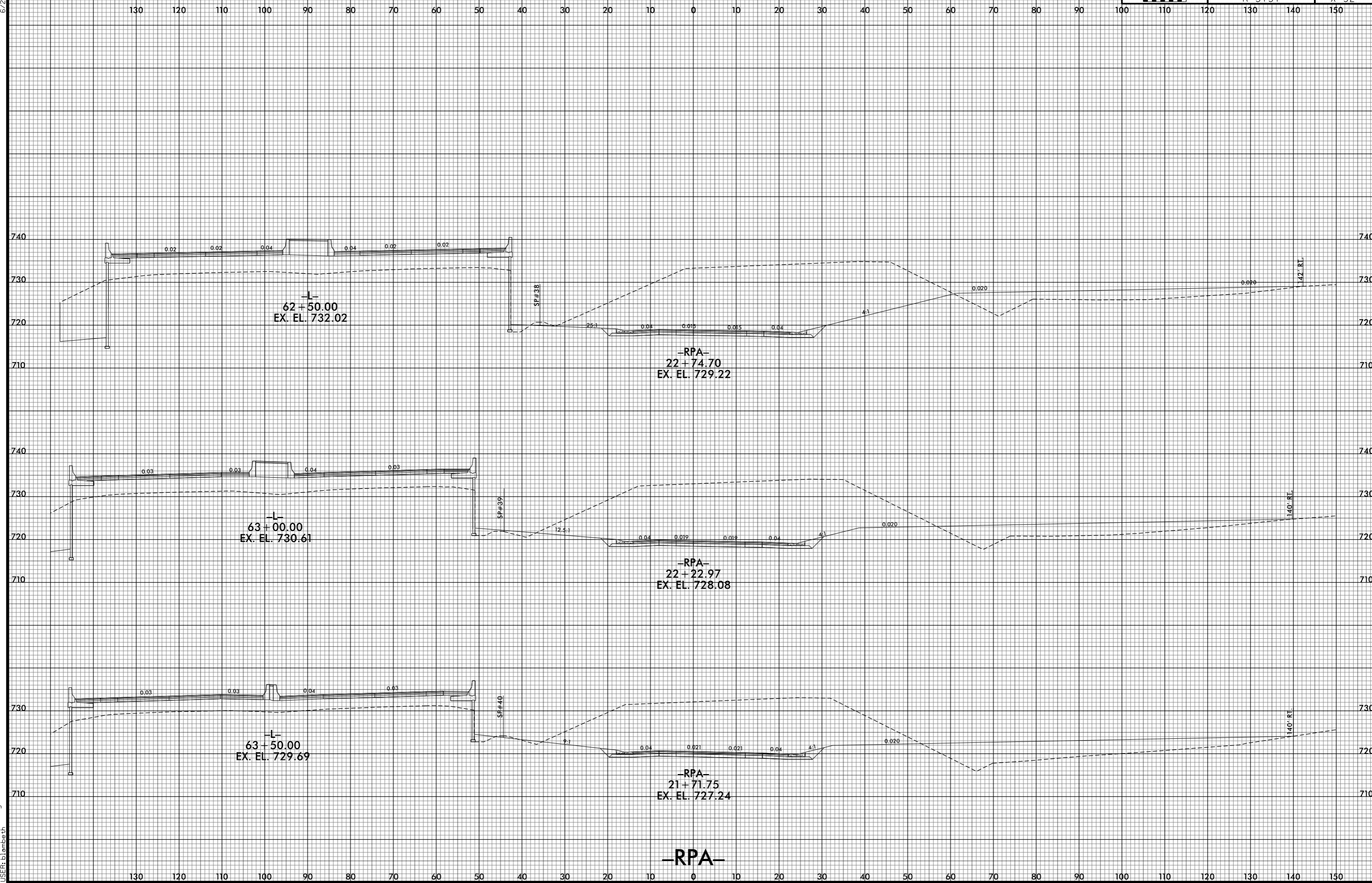

7/1/2021 5:29:05 PM  
j:\RS737\_XPL\_RPA.dgn  
jls:RE:blsm:eth

-RPA-

6/23/16

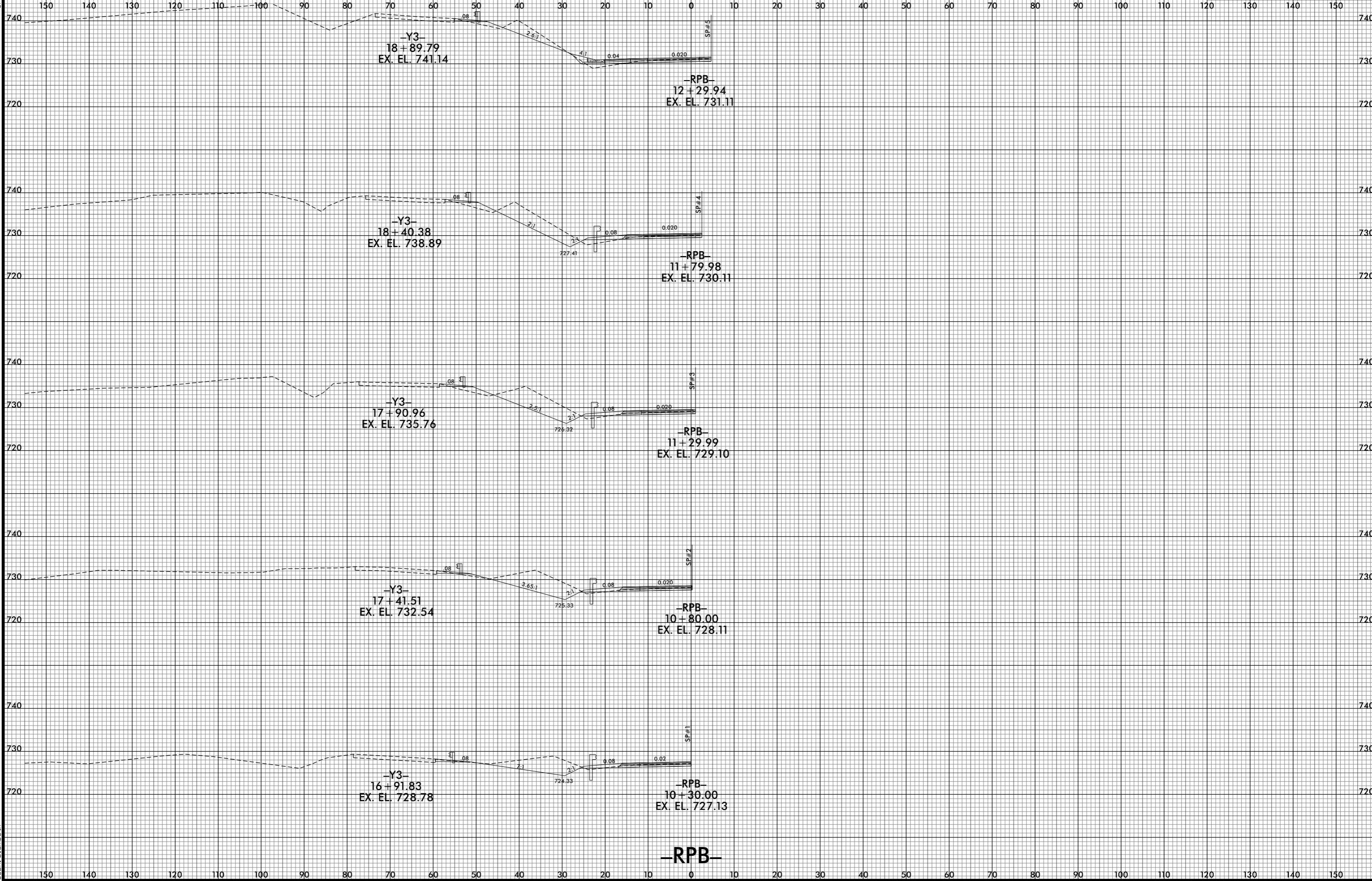

7/1/2015 4:29:07 PM  
j:\RS737\_XPL\RPB.dgn

6/23/16

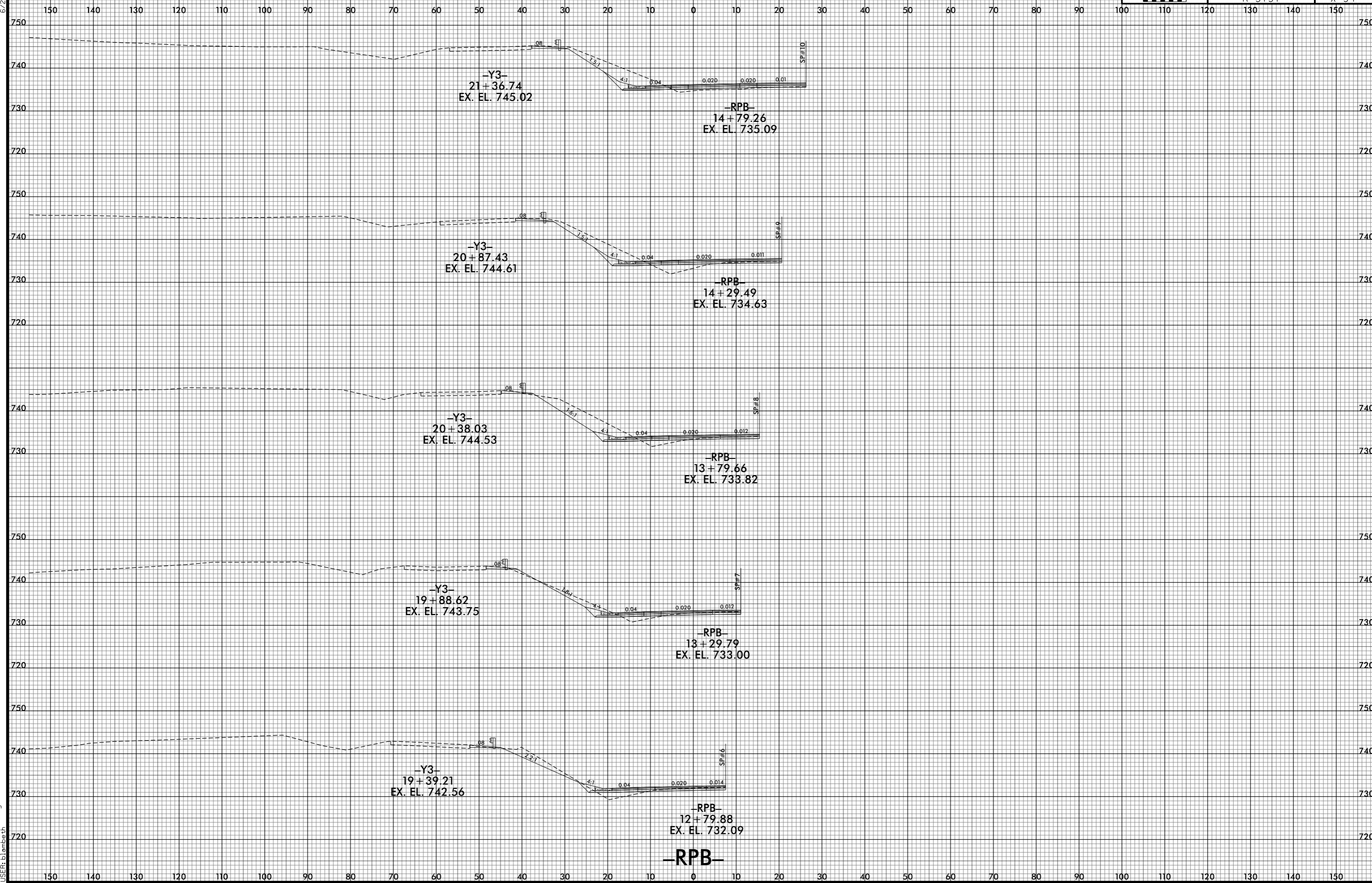

7/1/2021 5:29:09 PM  
j:\RS737\_XPL\RPB.dgn  
j:\RS737\_XPL\RPB.dgn

6/23/16

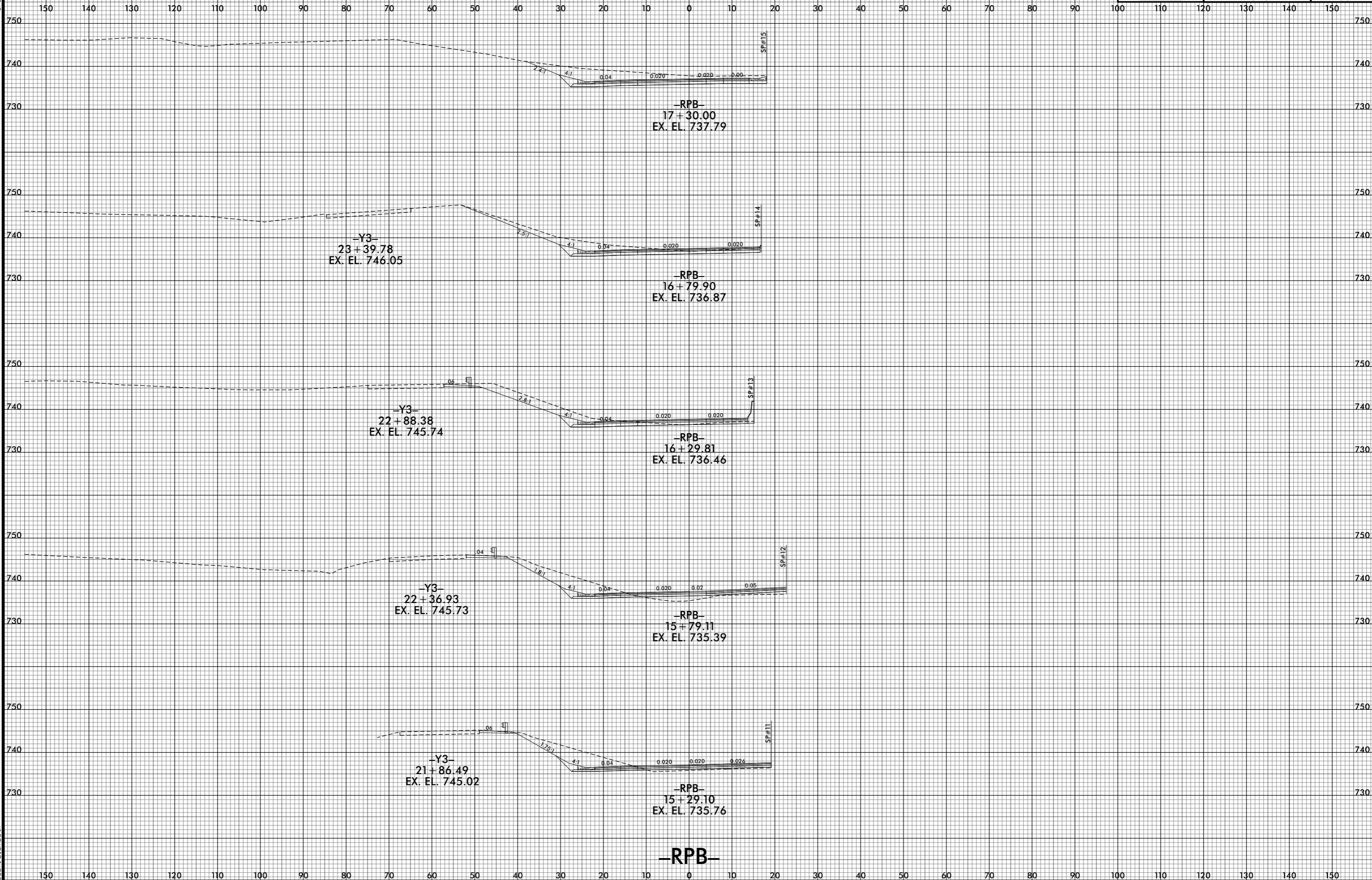

7/1/2015 4:29:11 PM  
j:\s\rs737\_xpl\l\_rpb.dgn  
j:\s\rs737\_xpl\l\_rpb.dgn

6/23/16

0 5 10	PROJ. REFERENCE NO.	SHEET NO.
	R-5737	X-56

150 140 130 120 110 100 90 80 70 60 50 40 30 20 10 0 10 20 30 40 50 60 70 80 90 100 110 120 130 140 150

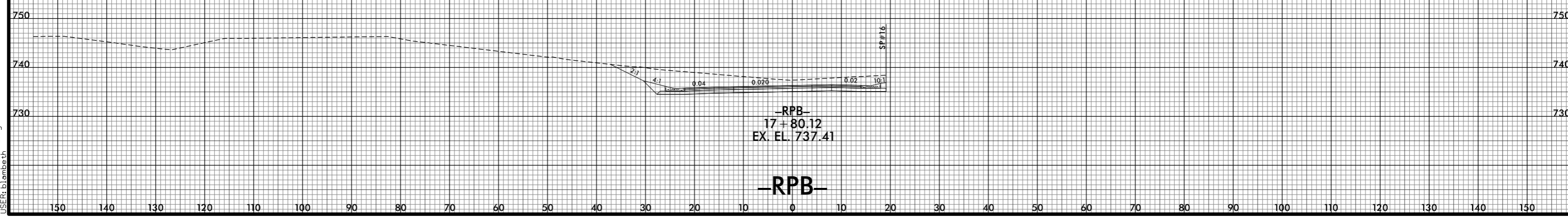

7/1/2021 5:29:12 PM  
j:\RS737\_XPL\RPB.dgn

6/23/16

0 5 10	PROJ. REFERENCE NO.	SHEET NO.
	R-5737	X-57

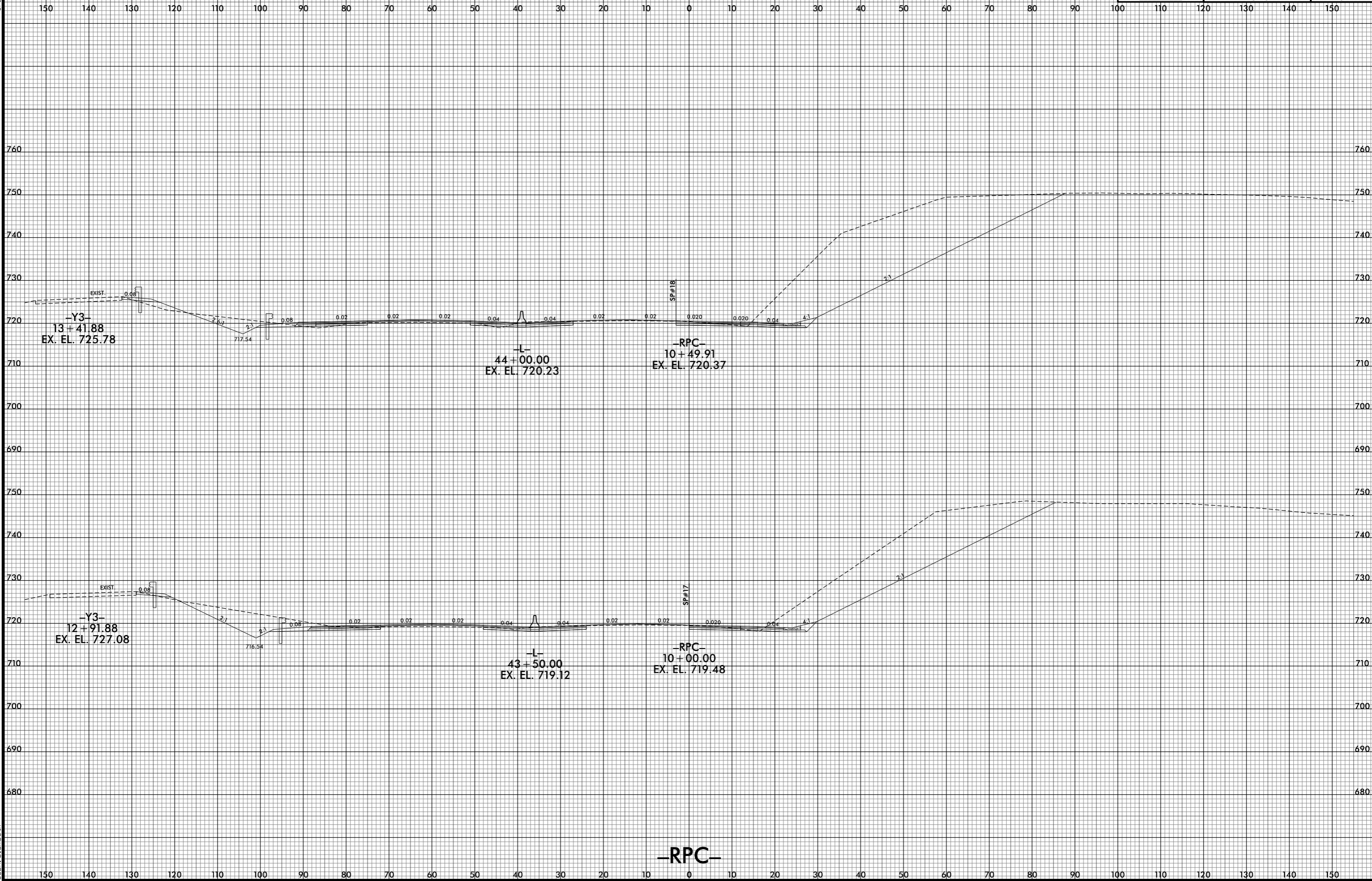

7/1/2021 5:29:14 PM  
j:\RS737\_XPL\_RPC.dgn  
jls:rls

6/23/16

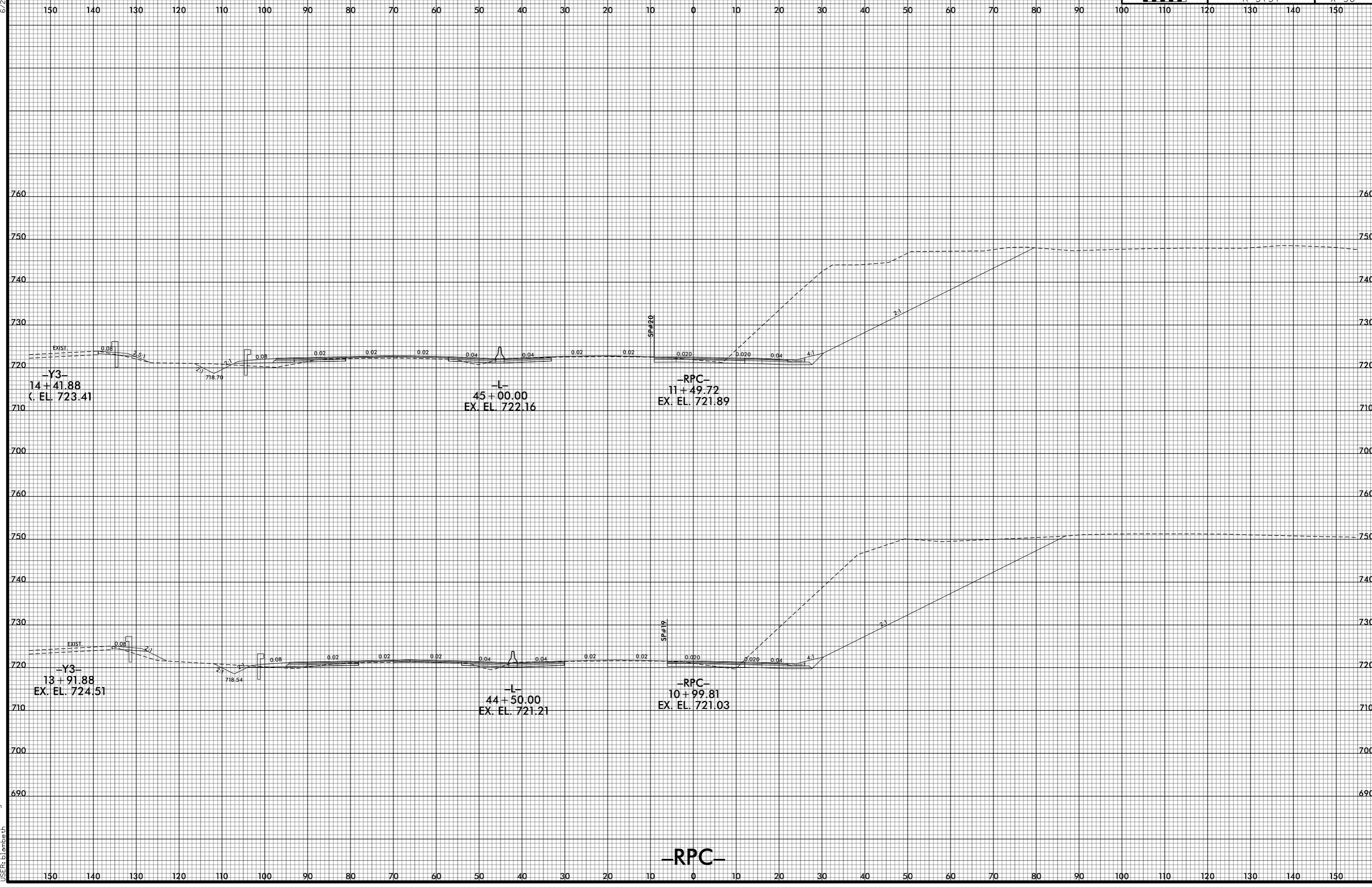

7/1/2021 5:29:16 PM  
j:\RS737\_XPL\RPC.dgn  
jls:rls\msh

-RPC-

6/23/16

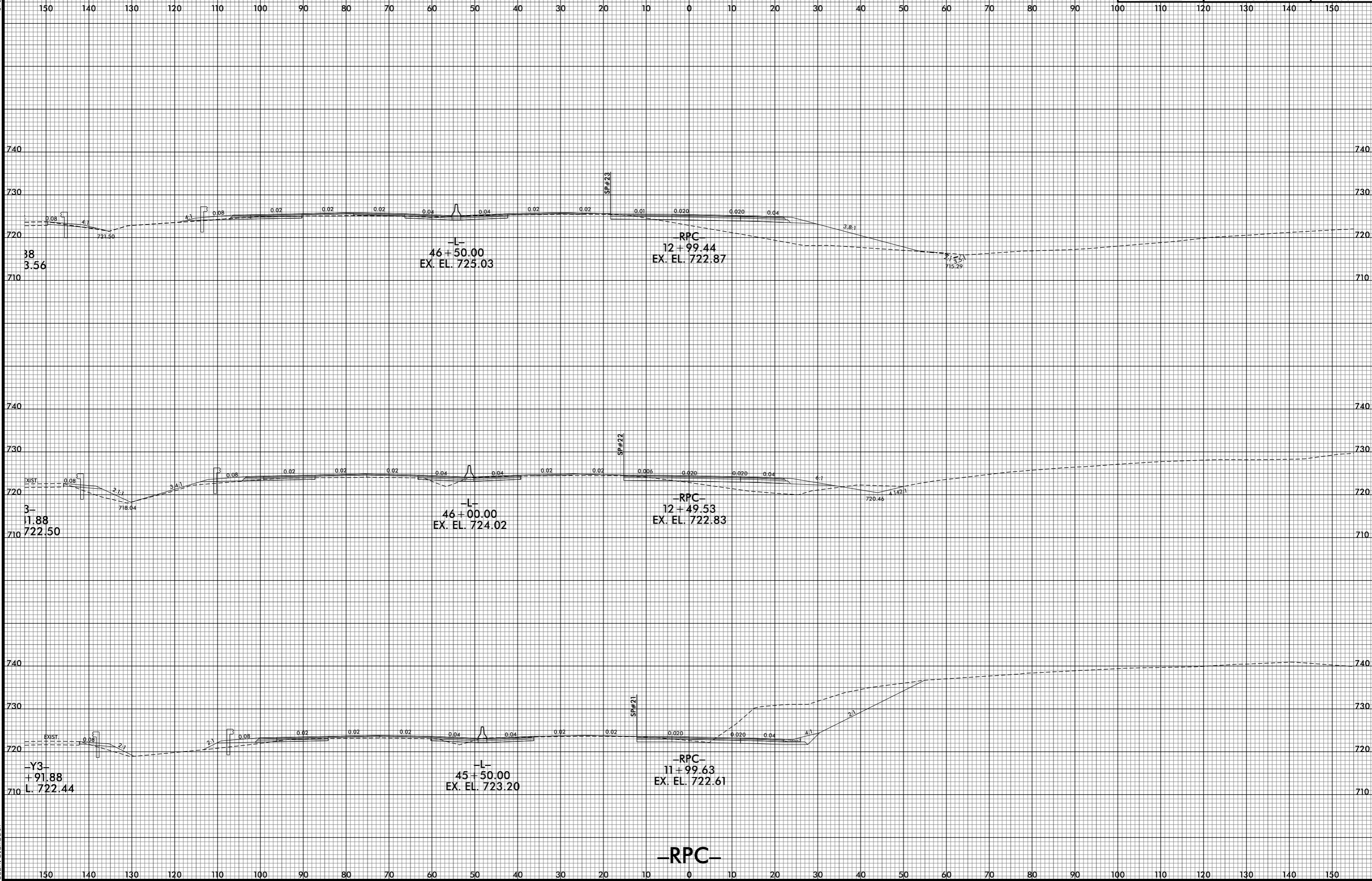

7/1/2015 4:29:17 PM  
j:\RS\5737\_XPL\RPC.dgn  
jls:Rblsm:eth

-RPC-



6/23/16

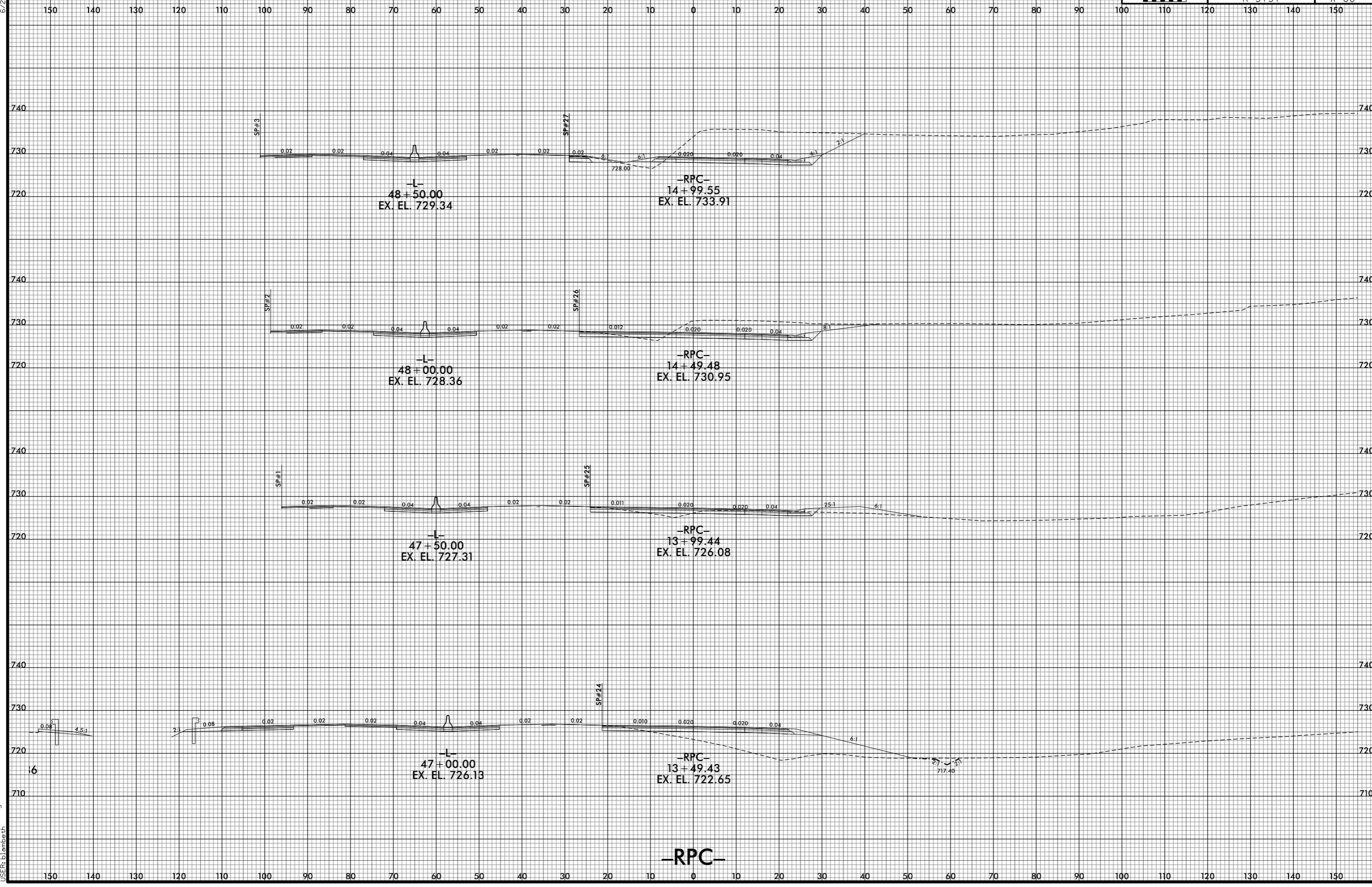

7/1/2025 4:29:19 PM  
j:\RS737\_XPL\_RPC.dgn  
USER:blmbe@th

6/23/16

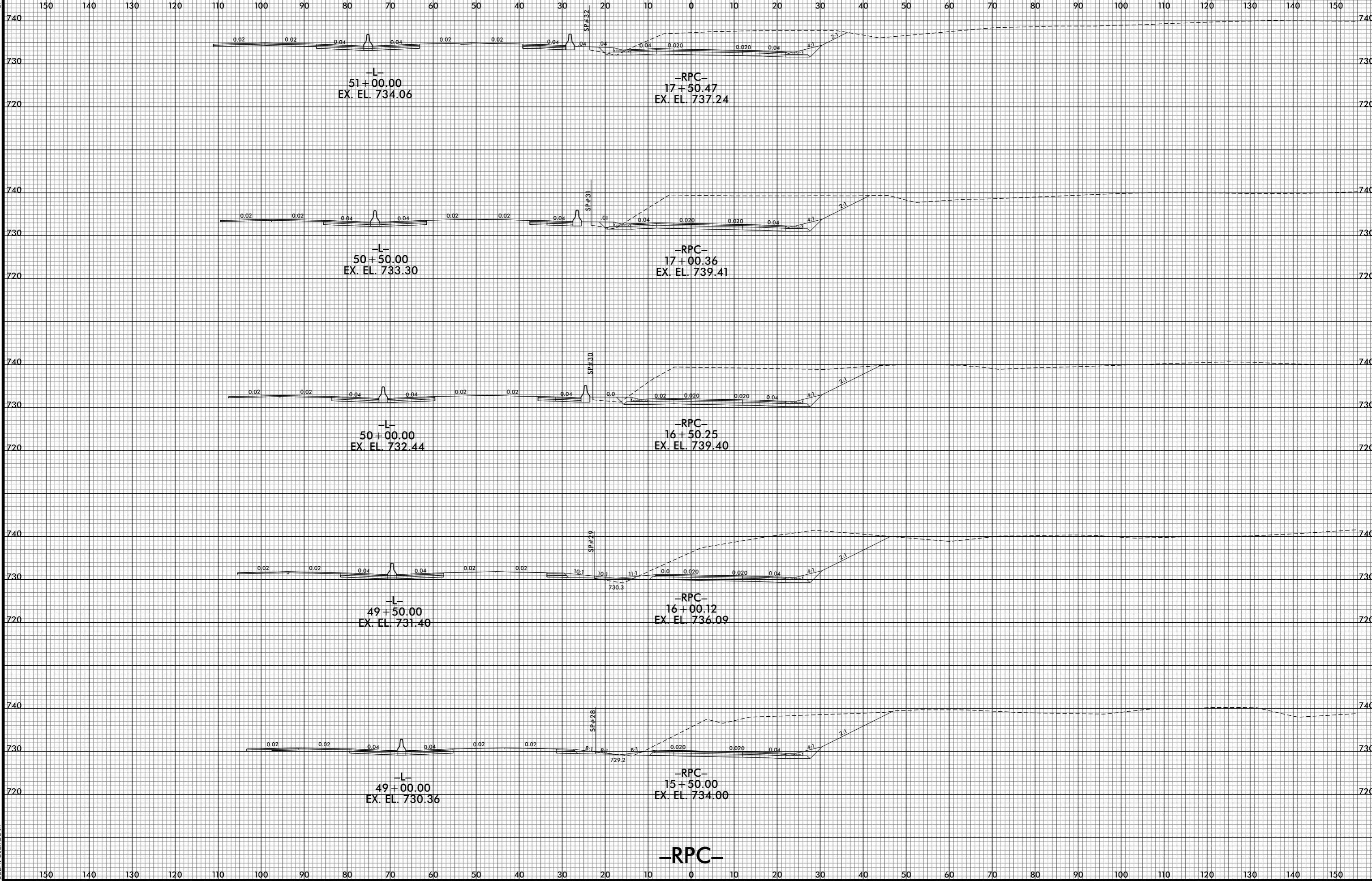

7/1/2021 5:29:21 PM  
j:\RS737\_XPL\_RPC.dgn  
jls:rls

-RPC-

6/23/16

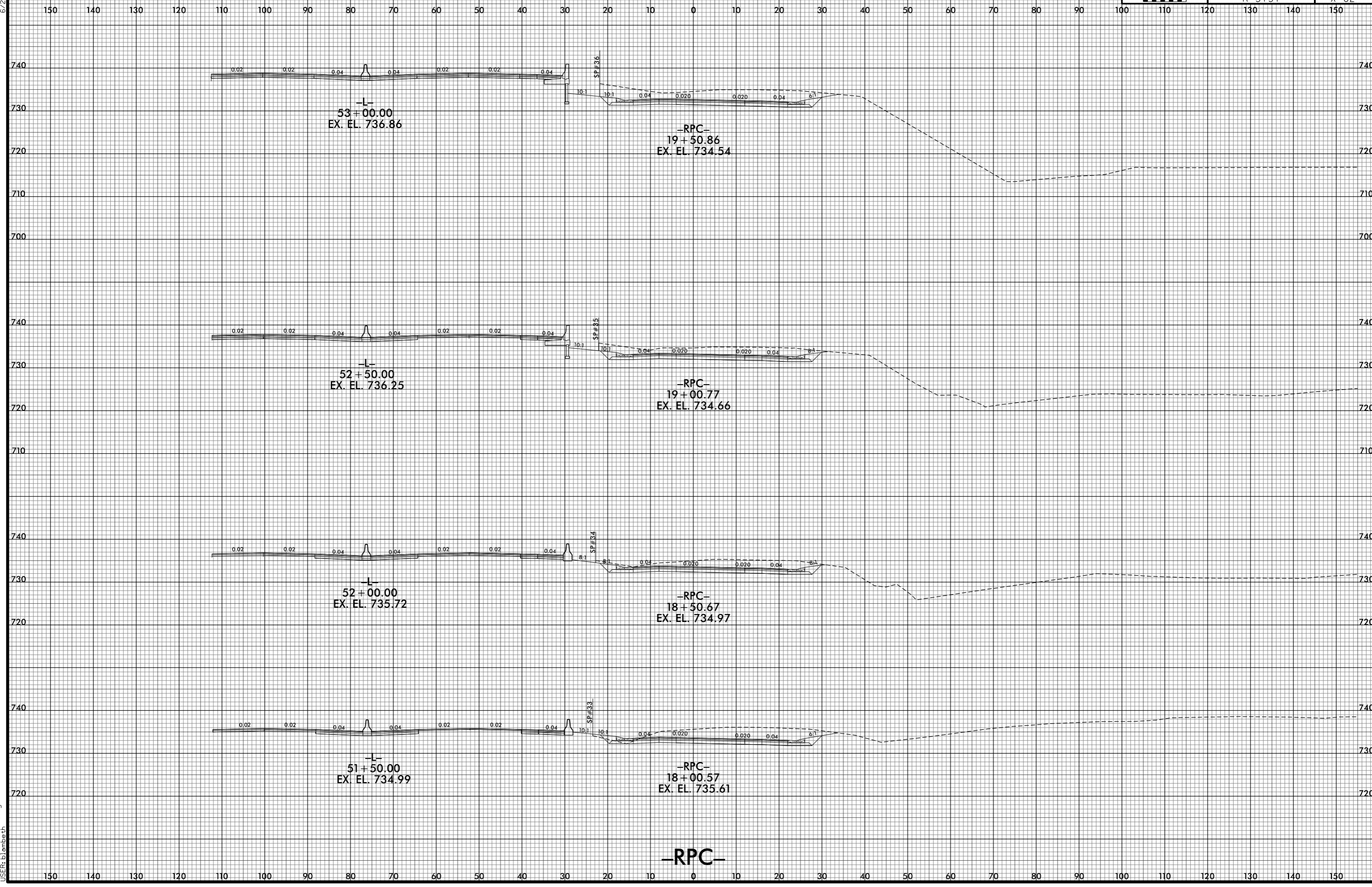

7/1/2021 5:29:22 PM  
j:\RS737\_XPL\_RPC.dgn

-RPC-

6/23/16

0 5 10	PROJ. REFERENCE NO.	SHEET NO.
	R-5737	X-63

150 140 130 120 110 100 90 80 70 60 50 40 30 20 10 0 10 20 30 40 50 60 70 80 90 100 110 120 130 140 150

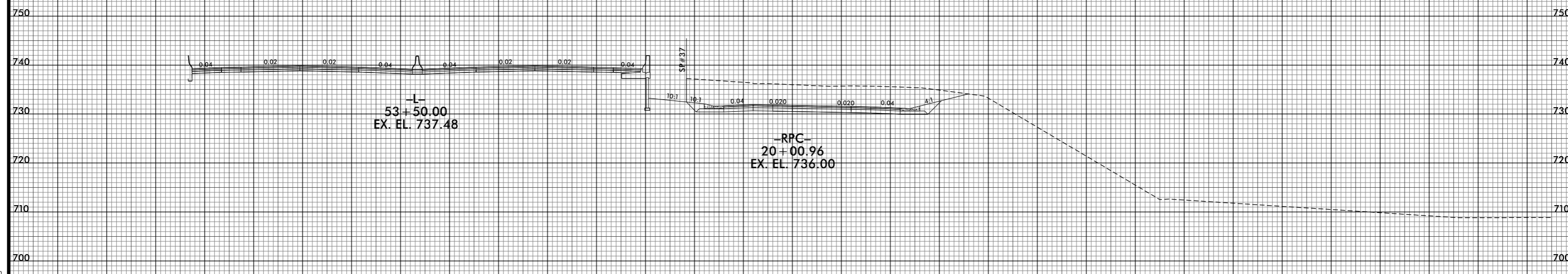

**-RPC-**

7/1/2021 5:29:24 PM  
j:\RS737\_XPL\_RPC.dgn

6/23/16

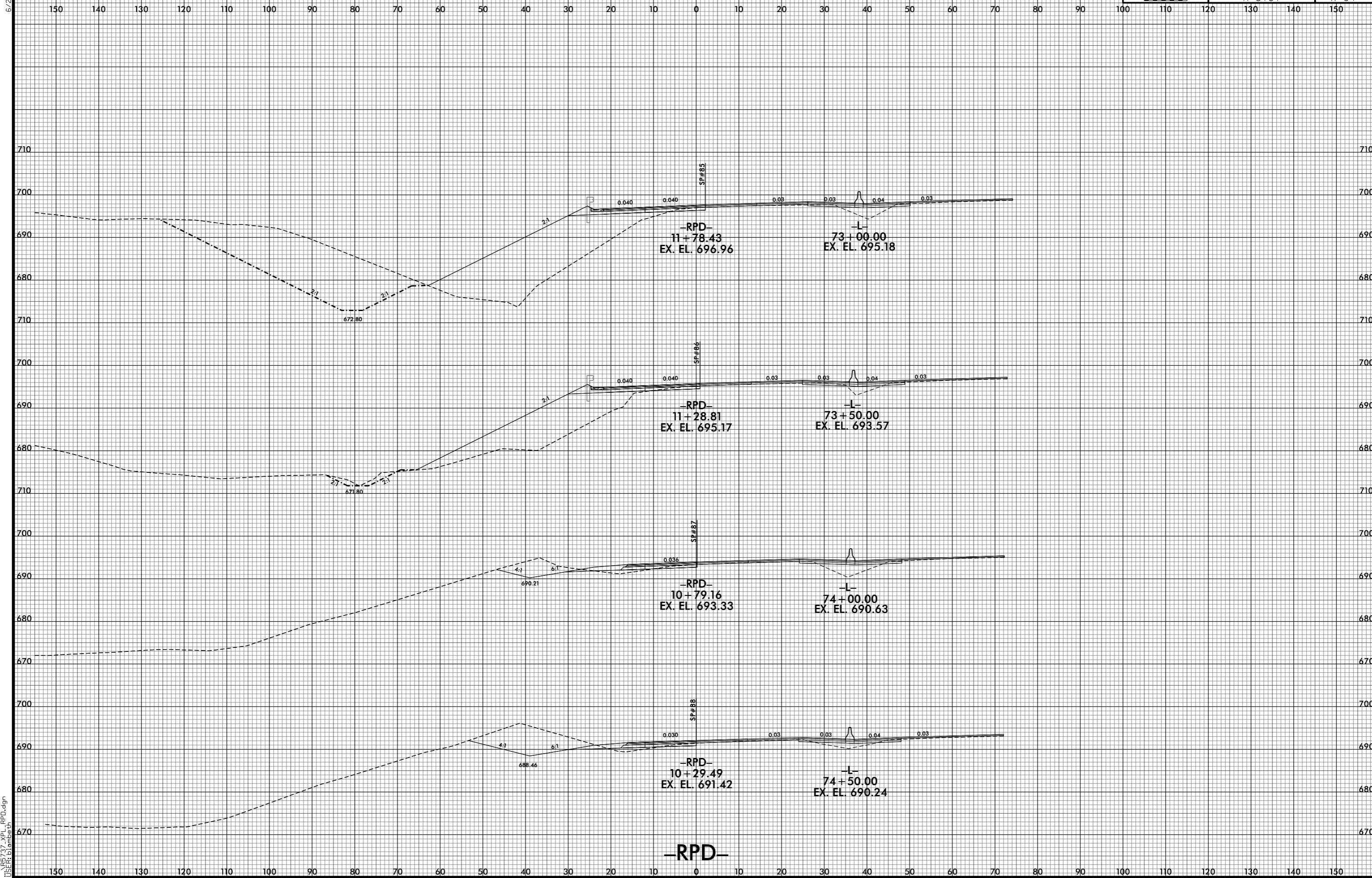

7/1/2021 5:29:26 PM  
j:\RS737\_XPL\RPD.dgn  
jls:rl:bl:sm:th

-RPD-

6/23/16

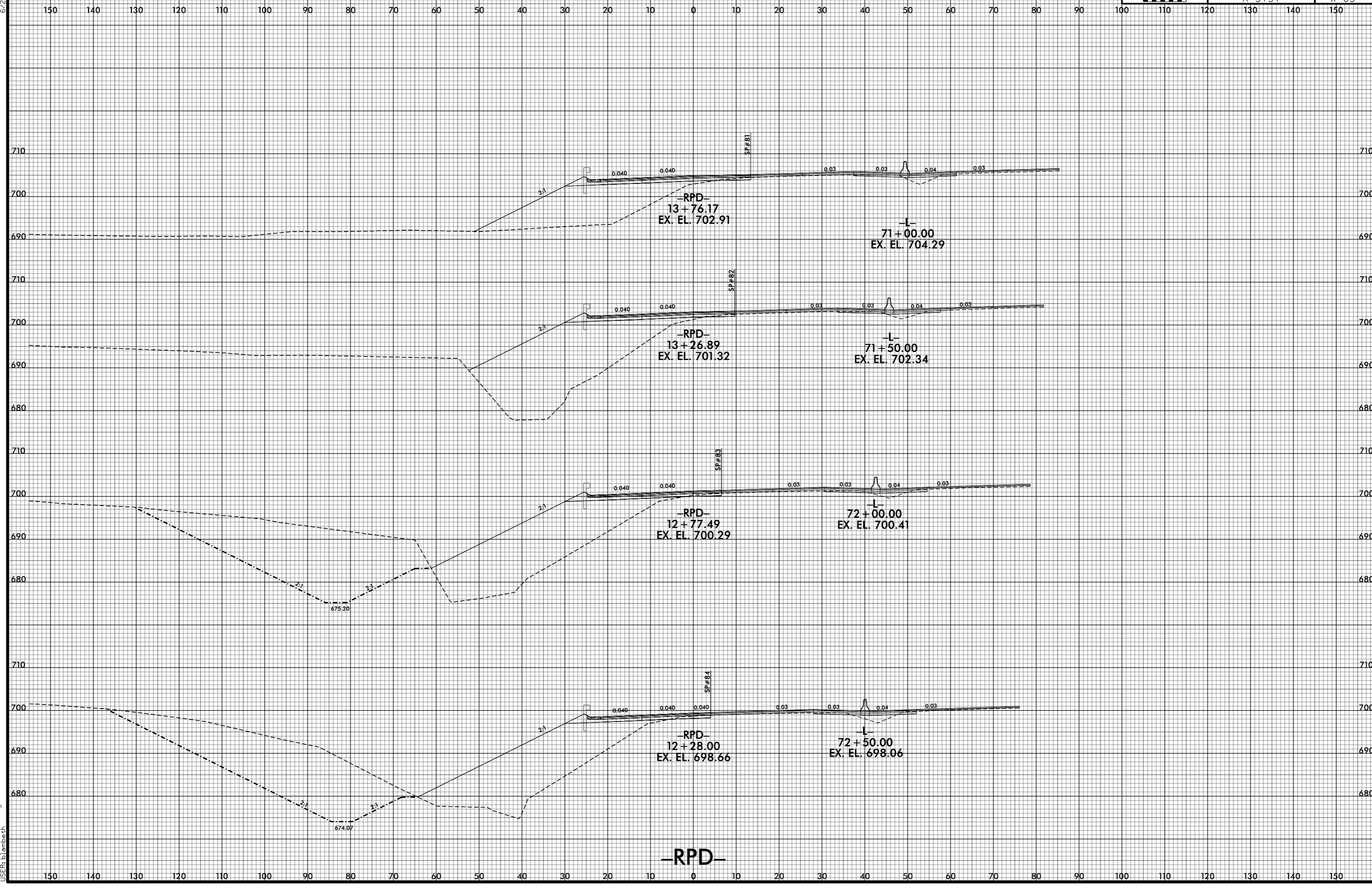

7/1/2021 5:29:28 PM  
j:\RS\5737\_XPL\RPD.dgn

6/23/16

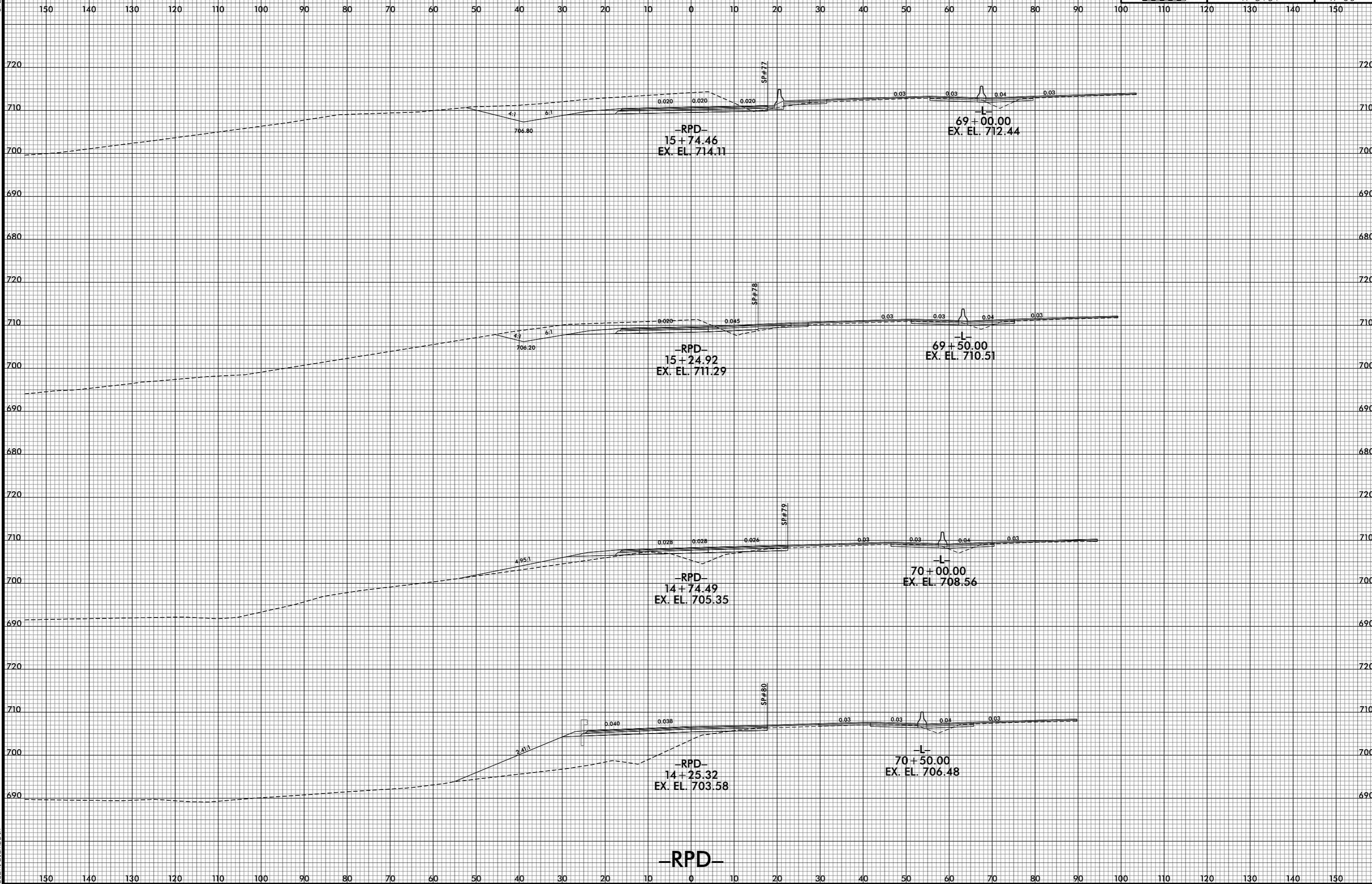

7/1/2021 5:29:30 PM  
j:\RS737\_XPL\RPD.dgn  
jls:rls\lsmb:th

6/23/16

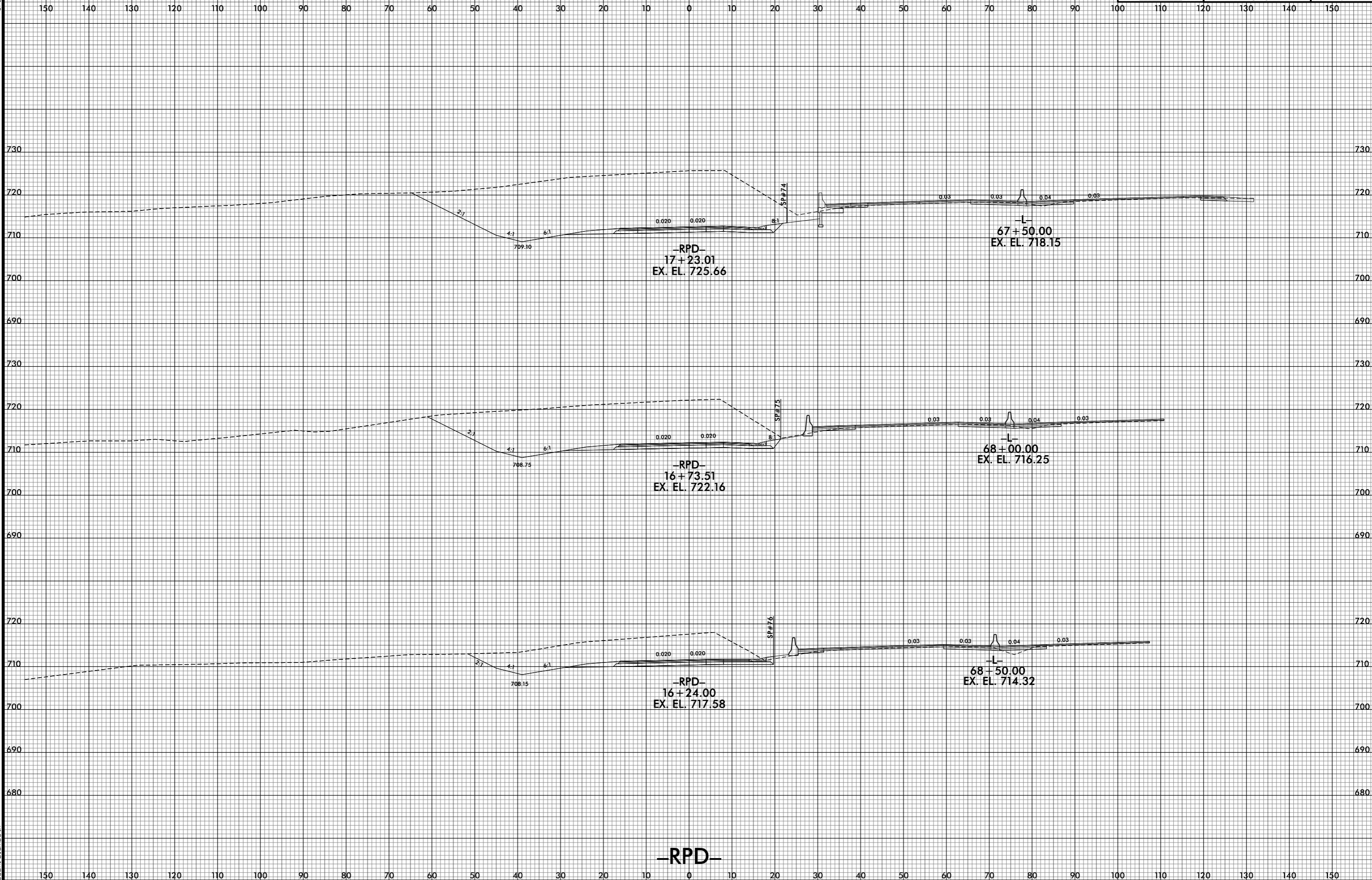

7/1/2021 5:29:31 PM  
j:\RS737\_XPL\RPD.dgn



6/23/16

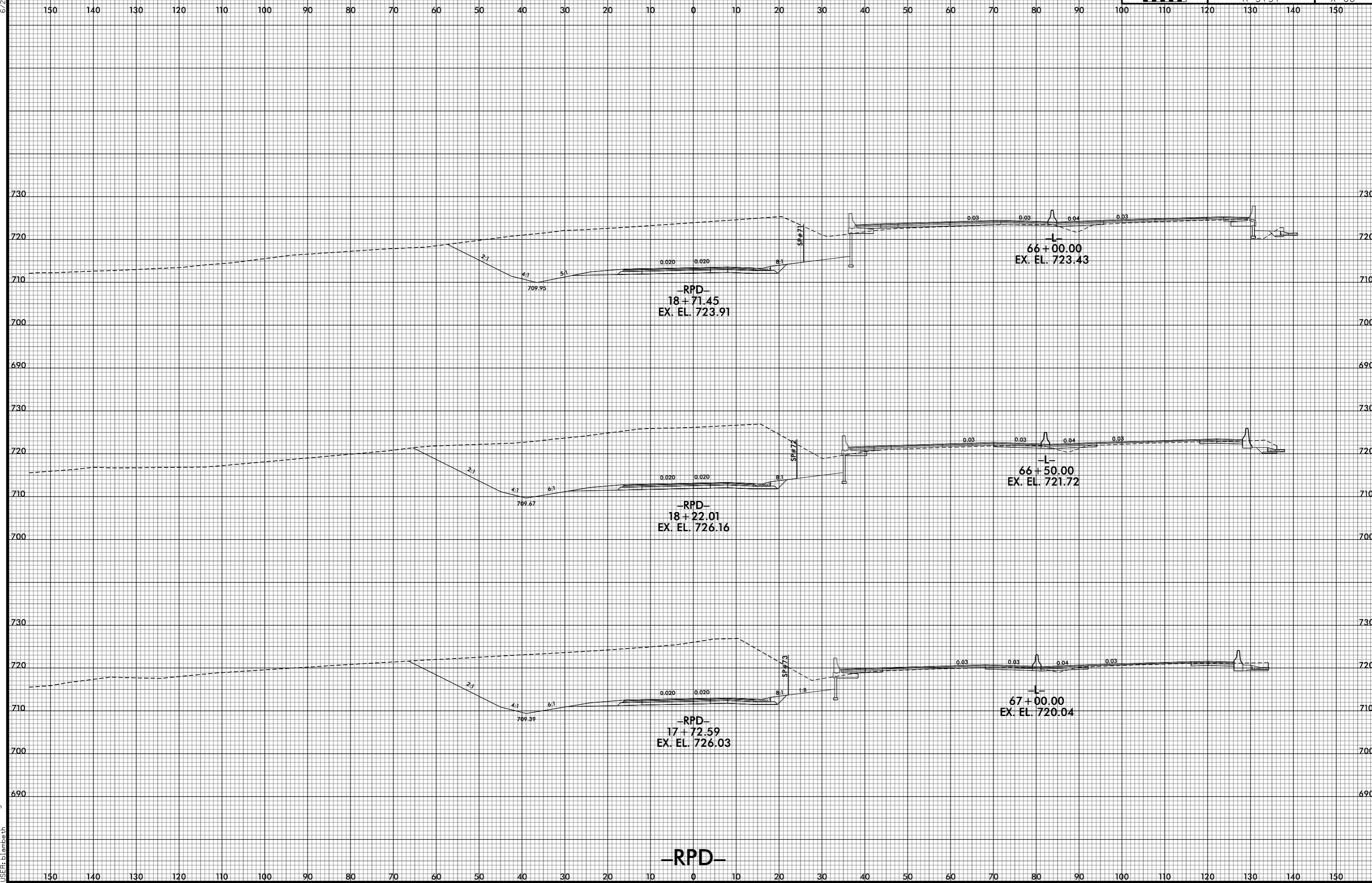

7/1/2021 5:29:33 PM  
j:\s\rs737\_xpl\l\_rpd.dgn  
jls:rl:slm:eth

-RPD-

6/23/16

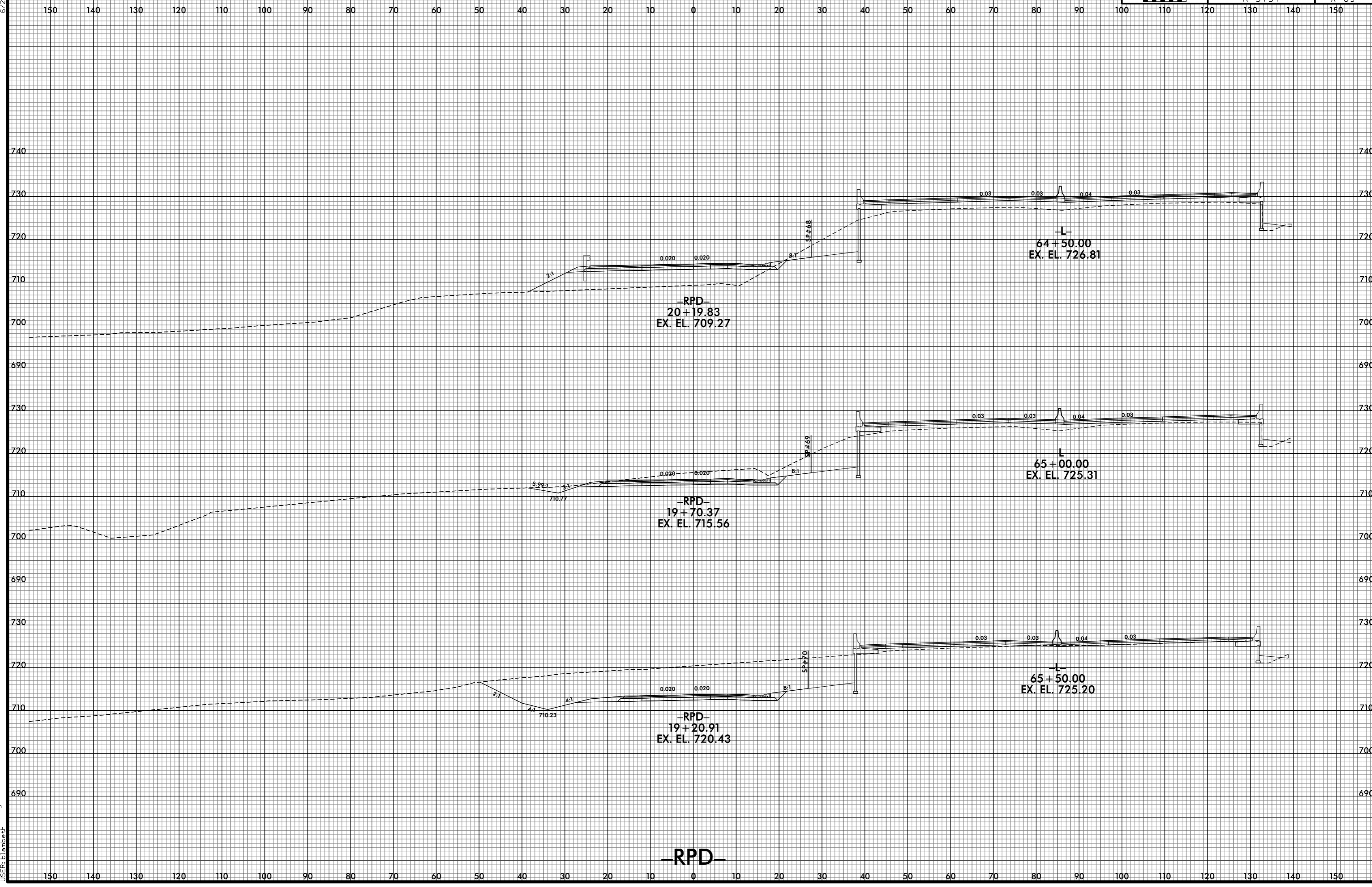

7/1/2021 5:29:35 PM  
j:\s\rs\5737\_XPL\RPD.dgn  
jls:rl:blm:eth

6/23/16



7/1/2021 5:29:36 PM  
j:\RS\5737\_XP\1\_RPD.dgn  
jls:rls

6/23/16

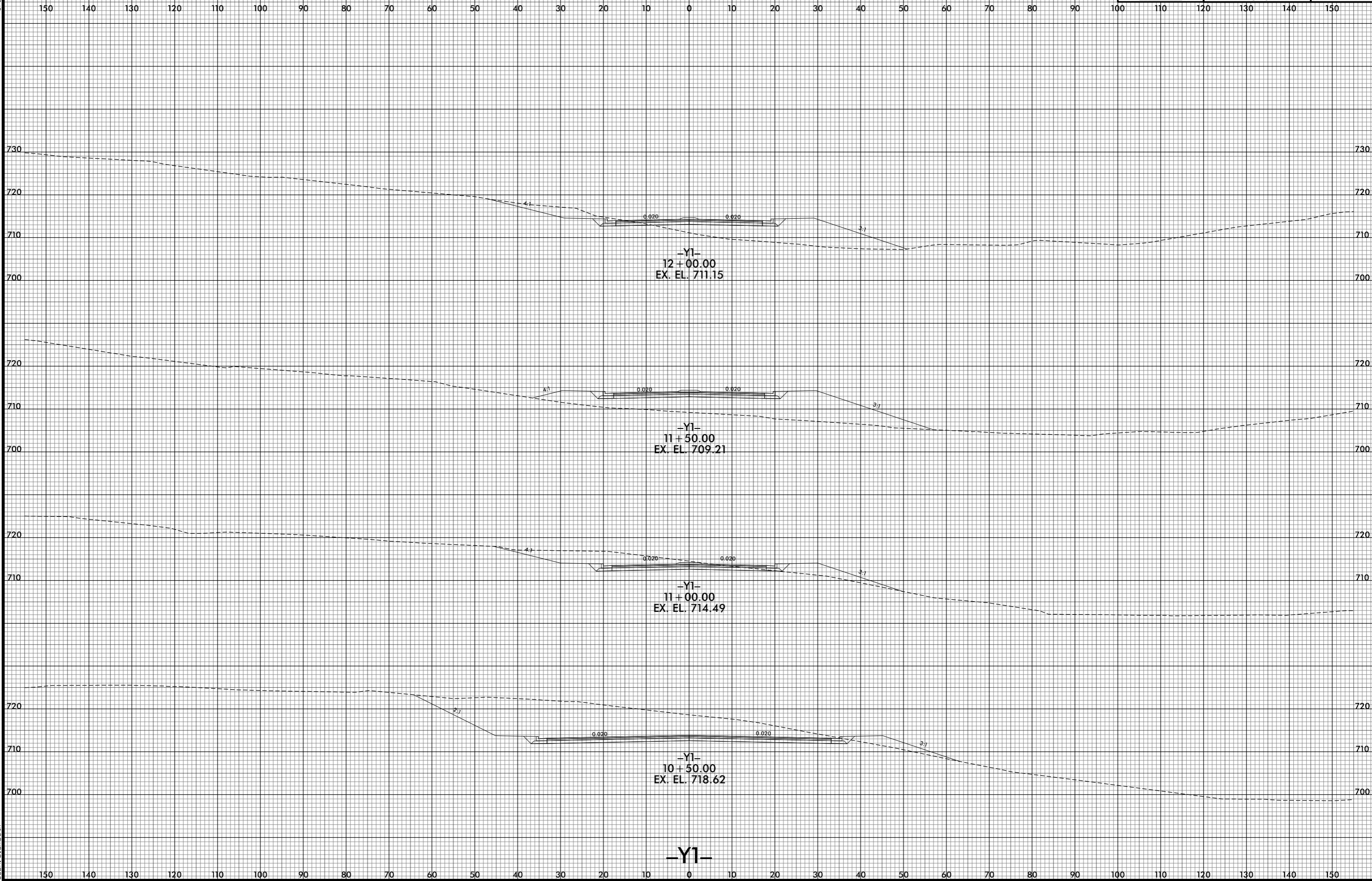

7/1/2021 5:29:38 PM  
j:\RS737\_XPL\Y1.dgn  
jls:Rt 01.smb:th

-Y1-

6/23/16

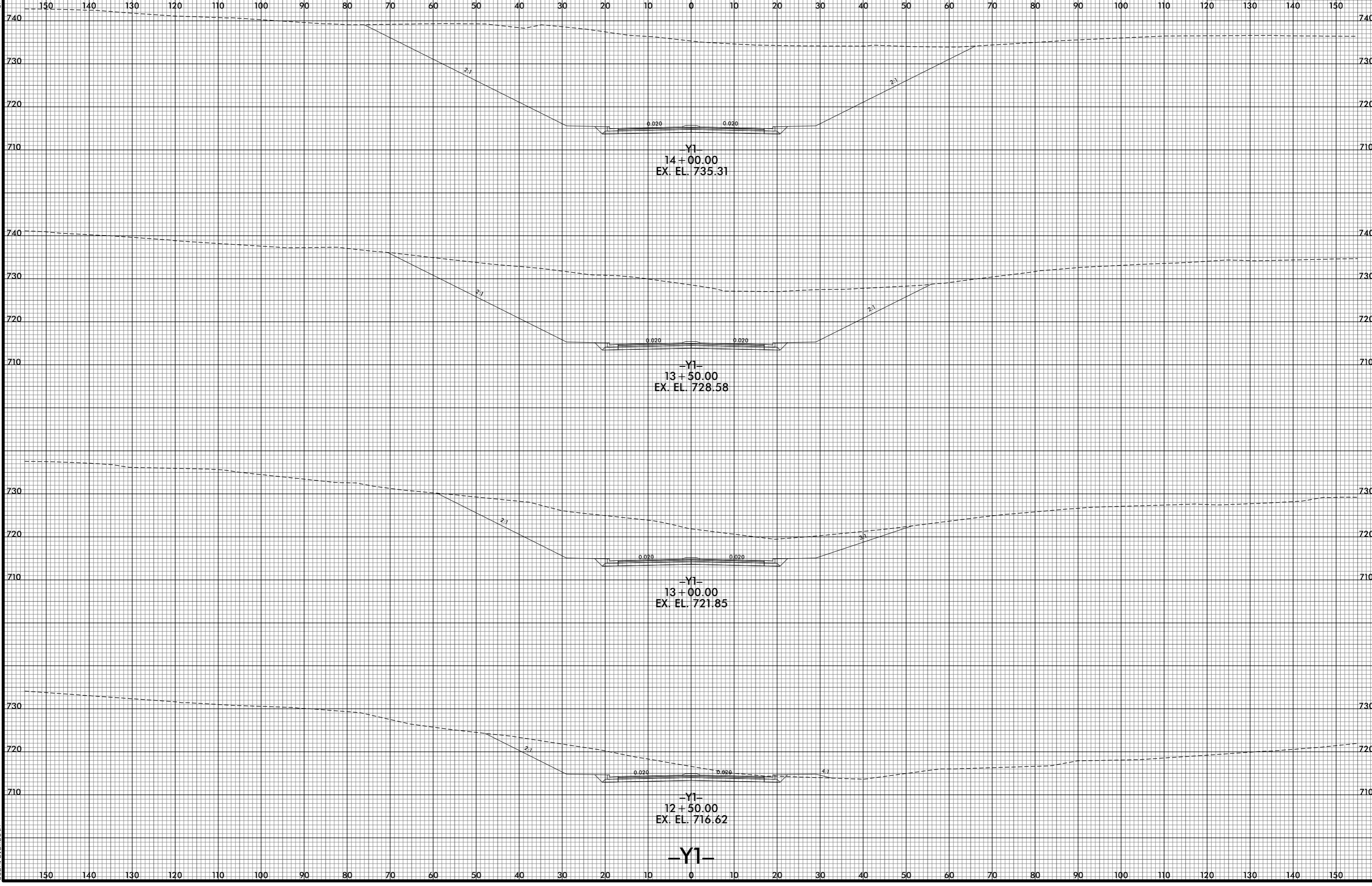

7/1/2015 4:29:40 PM  
j:\RS737\_XPL\Y1.dgn  
j:\RE\blm\eth

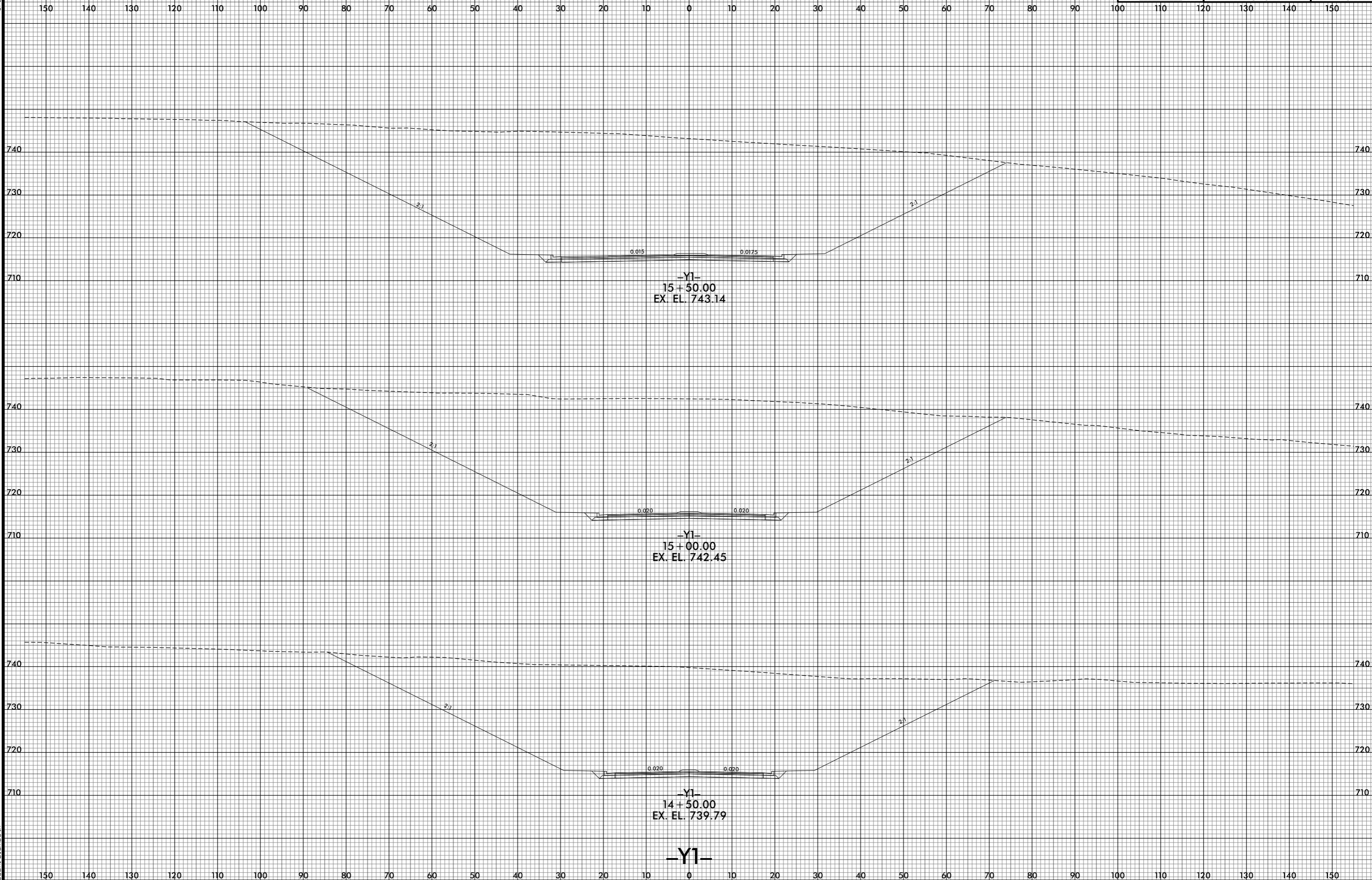

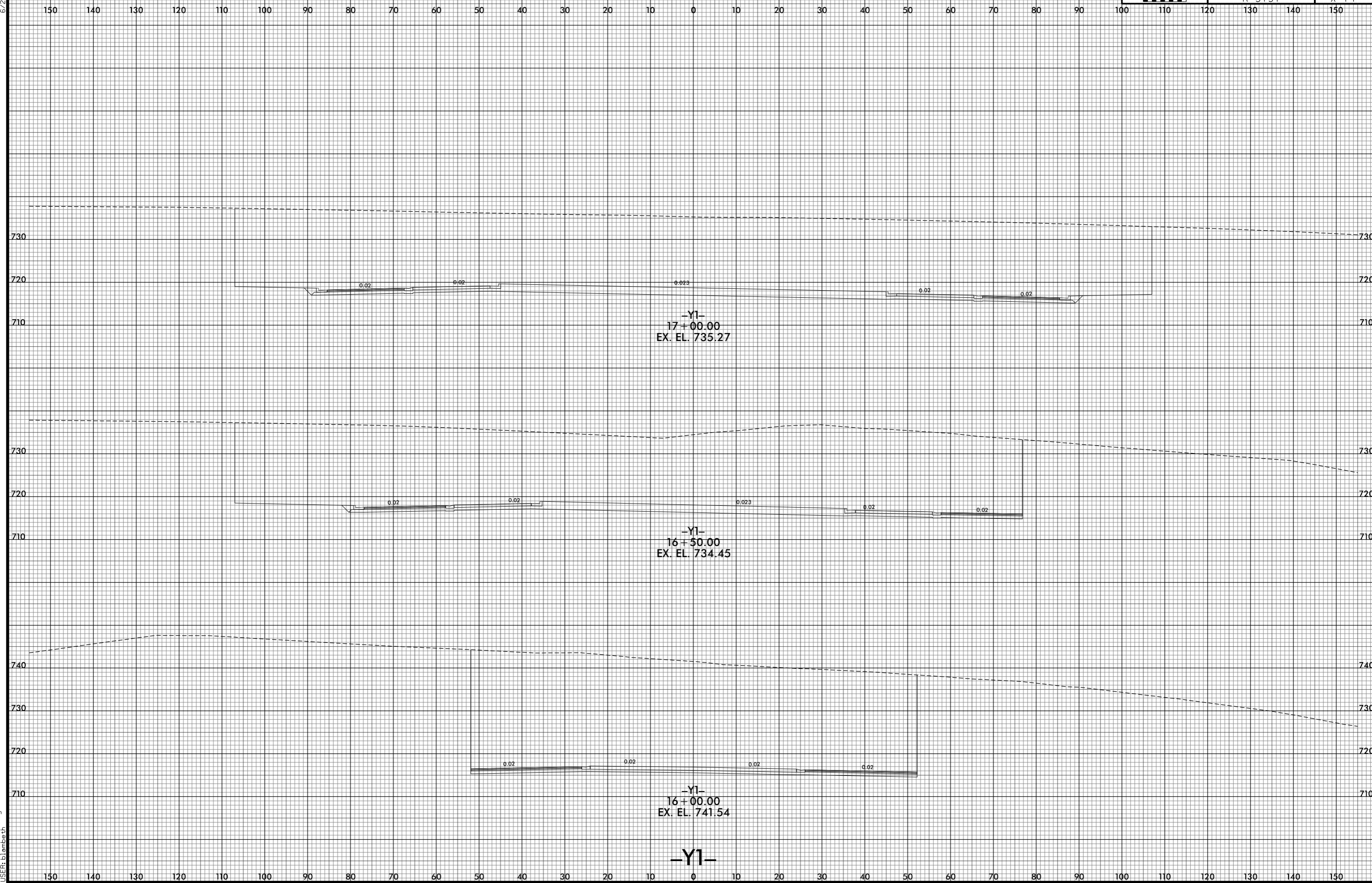

-Y1-

6/23/16



PROJ. REFERENCE NO.	SHEET NO.
R-5737	X-75

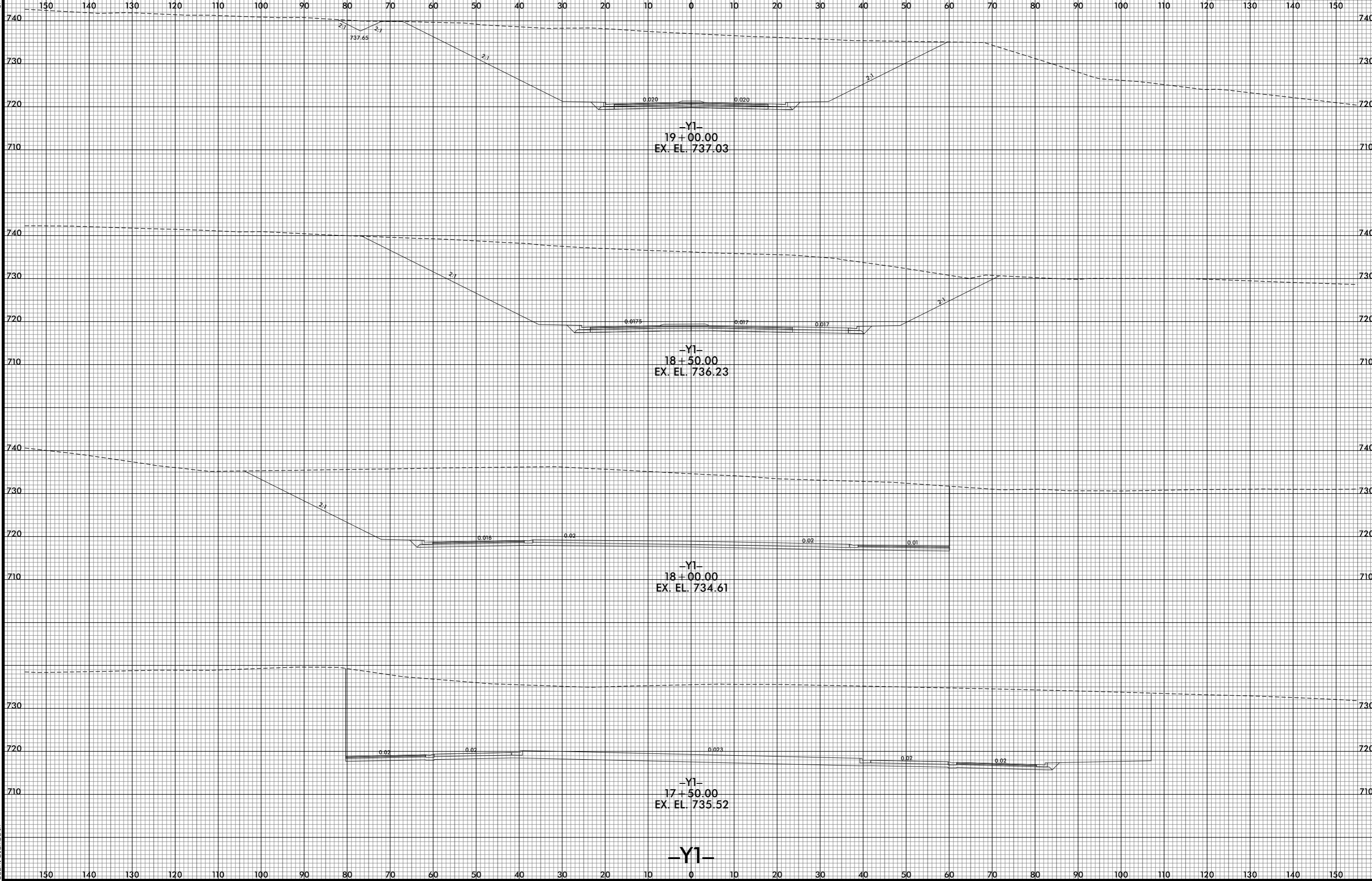

-Y1-  
19 + 00.00  
EX. EL. 737.03

-Y1-  
18 + 50.00  
EX. EL. 736.23

-Y1-  
18 + 00.00  
EX. EL. 734.61

-Y1-  
17 + 50.00  
EX. EL. 735.52

-Y1-

7/1/2021 5:29:45 PM  
j:\RS737\_XPL\Y1.dgn  
jls:rls\slm:th



6/23/16

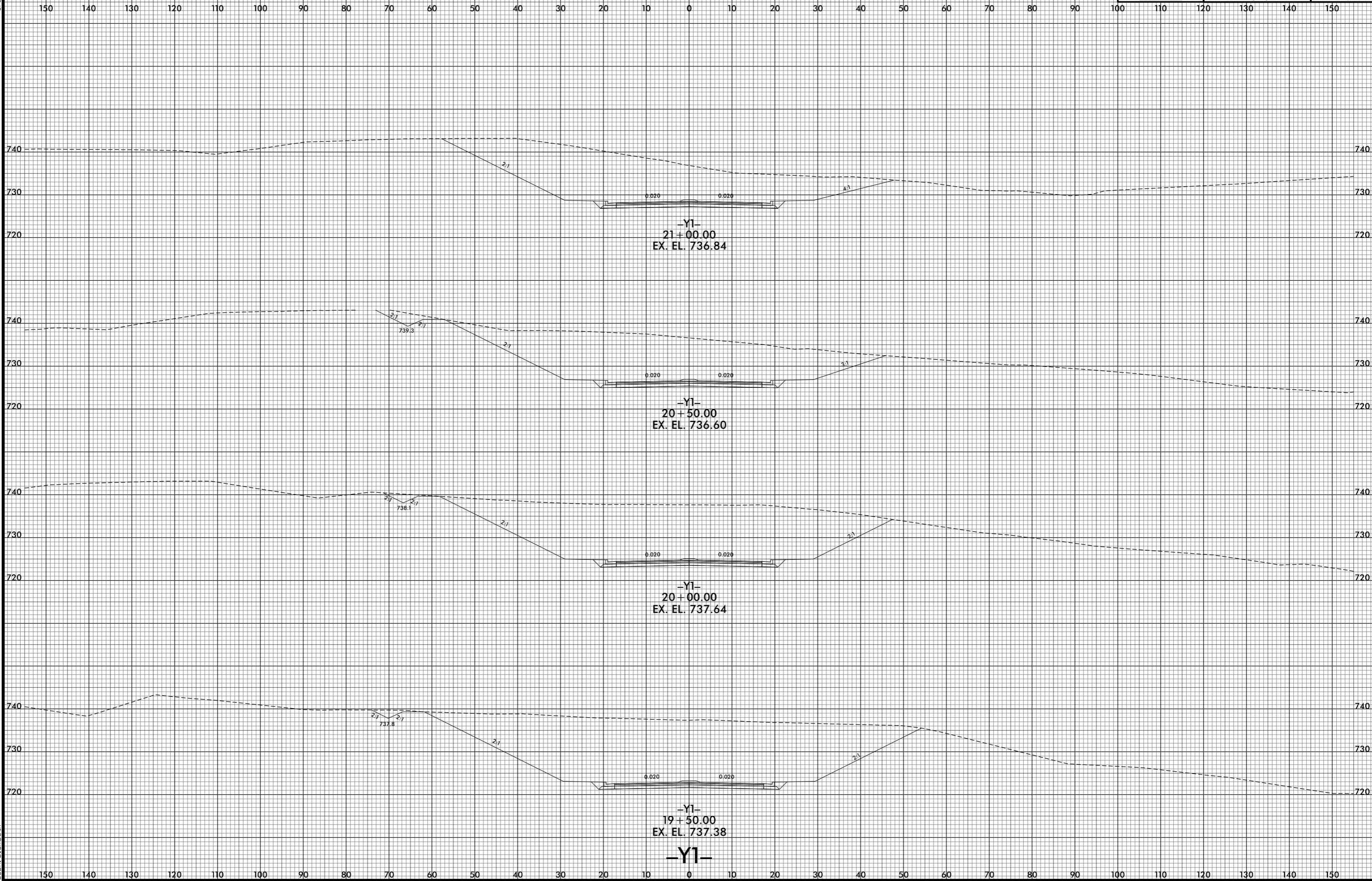

7/1/2021 5:29:46 PM  
j:\RS737\_XPL\Y1.dgn  
jlsfblsm

6/23/16

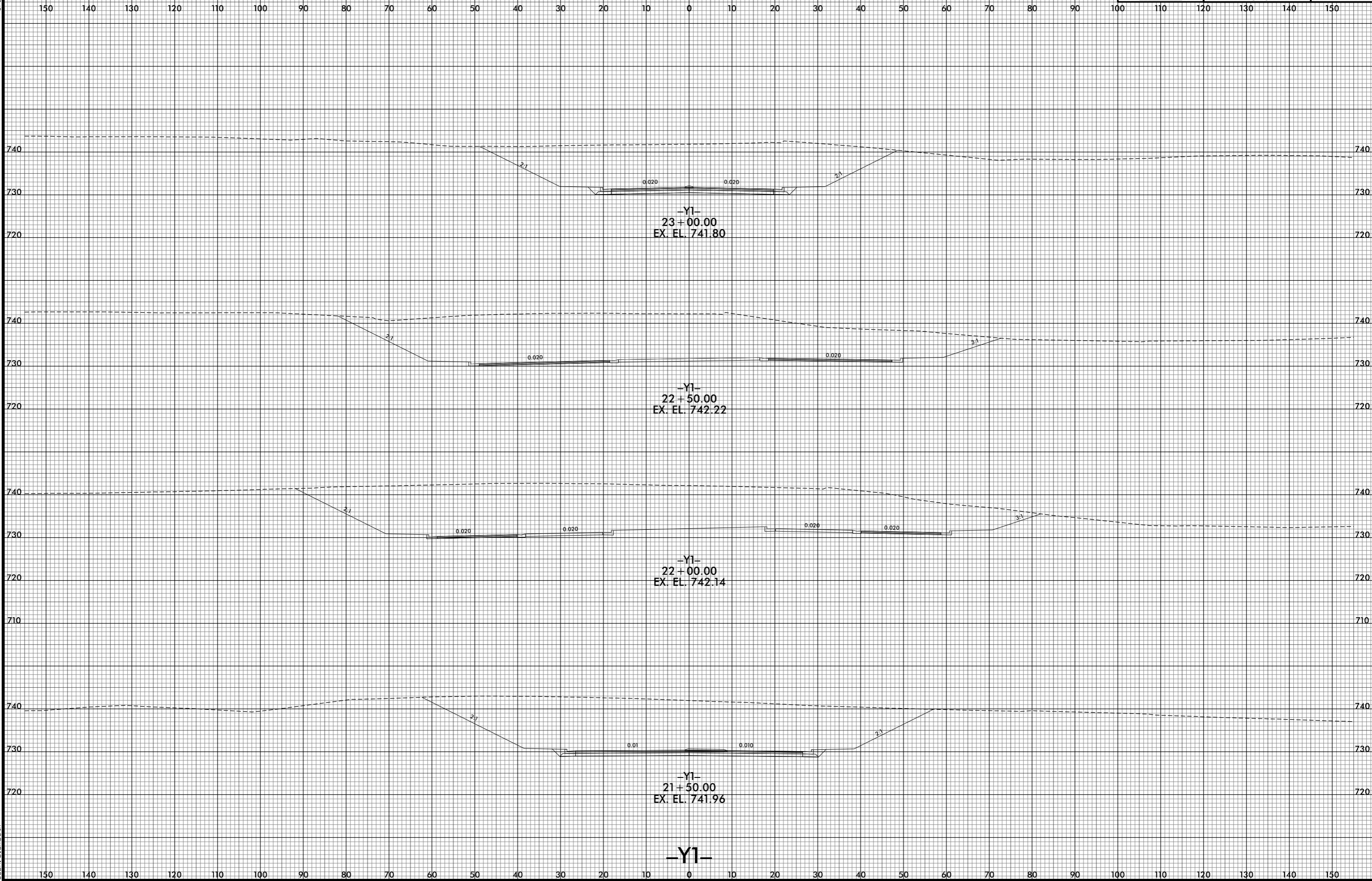

7/1/2021 5:29:48 PM  
j:\RS737\_XPL\Y1.dgn  
j:\RS737\_XPL\Y1.dgn

-Y1-

6/23/16

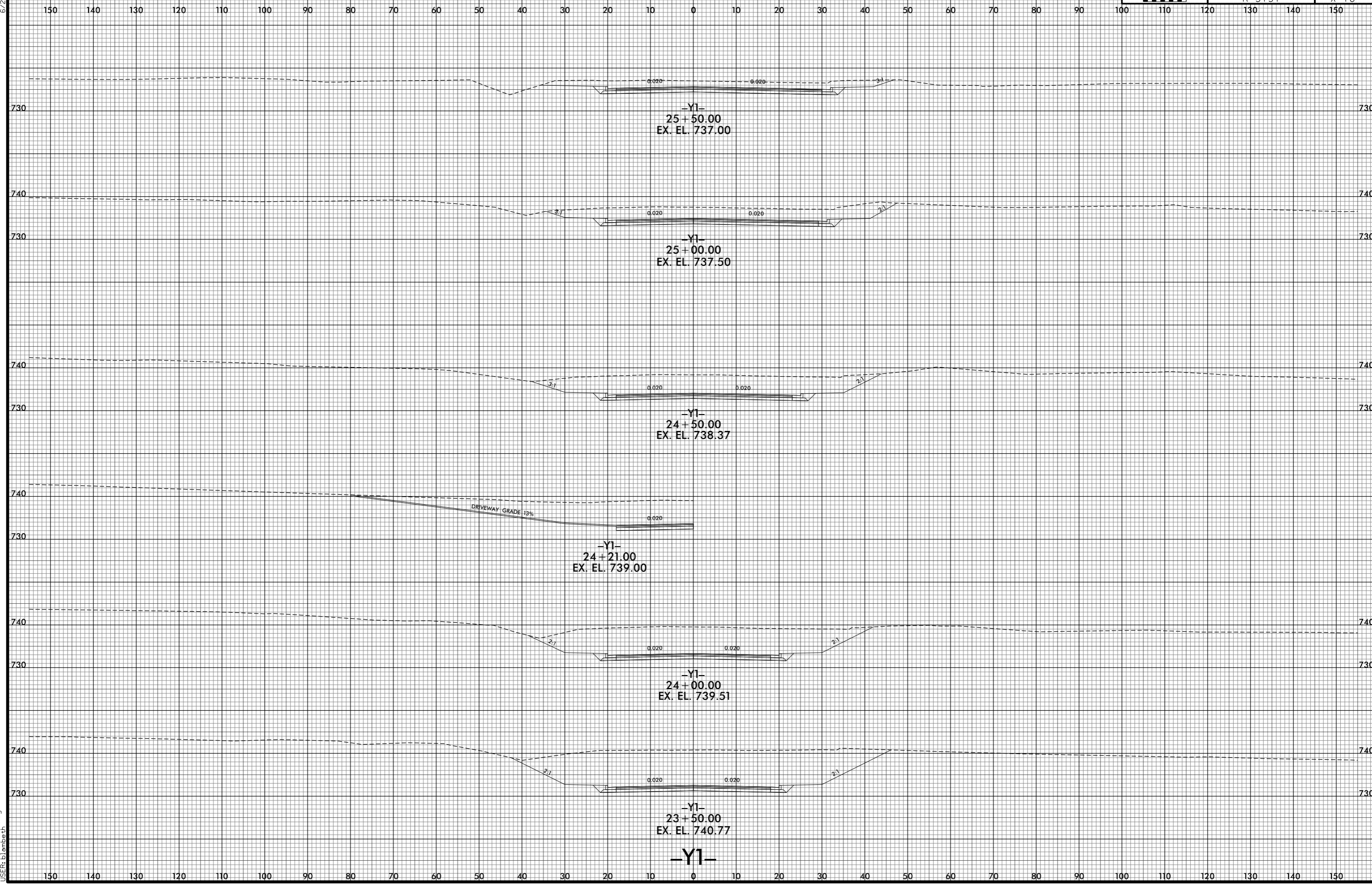

7/1/2015 2:29:49 PM  
j:\R5737\_XP\1\_Y1.dgn  
j:\R5737\_XP\1\_Y1.dgn

6/23/16

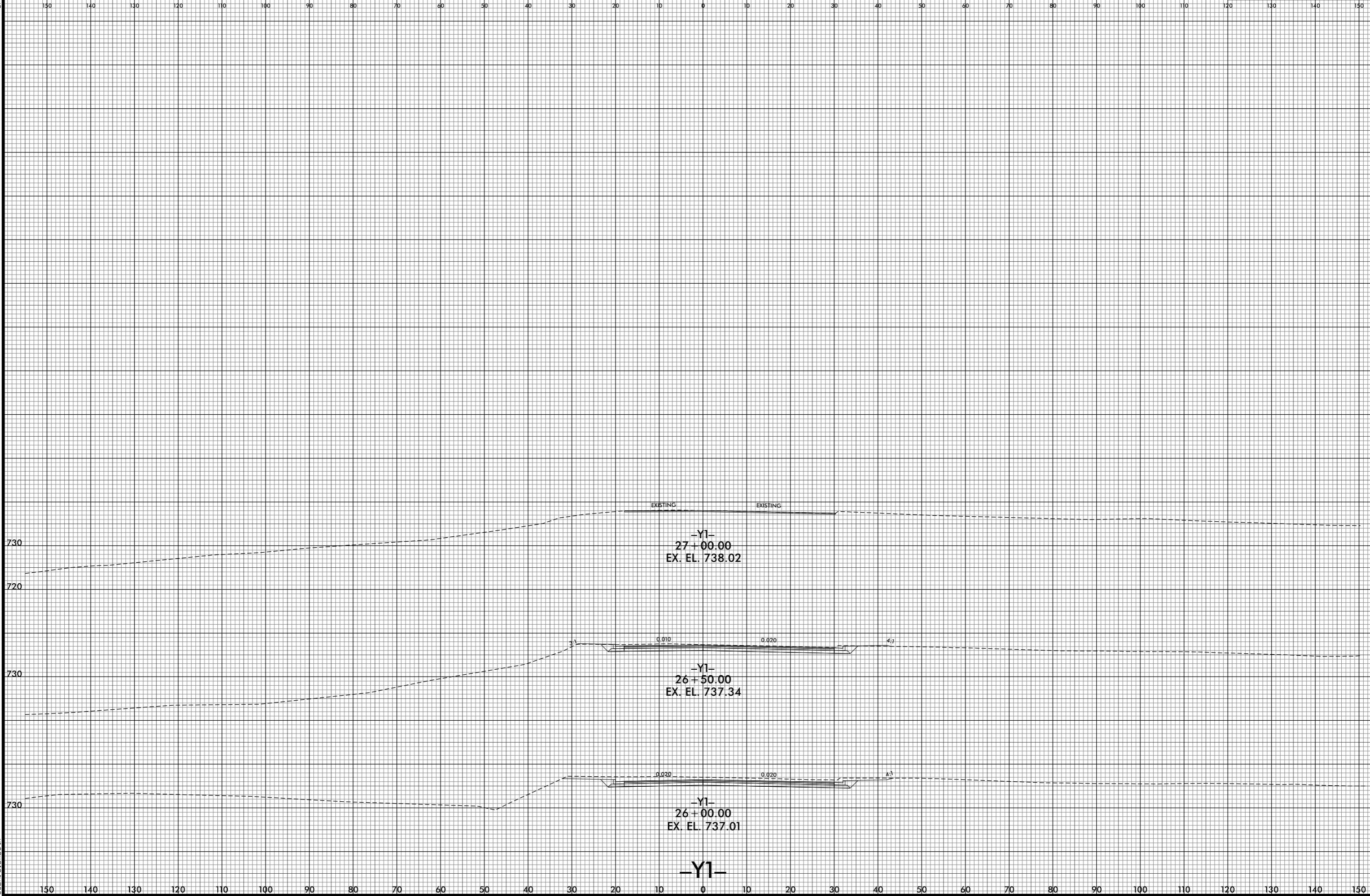

7/1/2021 5:29:51 PM  
j:\RS737\_XPL\Y1.dgn  
USER:blambeth

6/23/16

0 5 10	PROJ. REFERENCE NO.	SHEET NO.
	R-5737	X-80

150 140 130 120 110 100 90 80 70 60 50 40 30 20 10 0 10 20 30 40 50 60 70 80 90 100 110 120 130 140 150

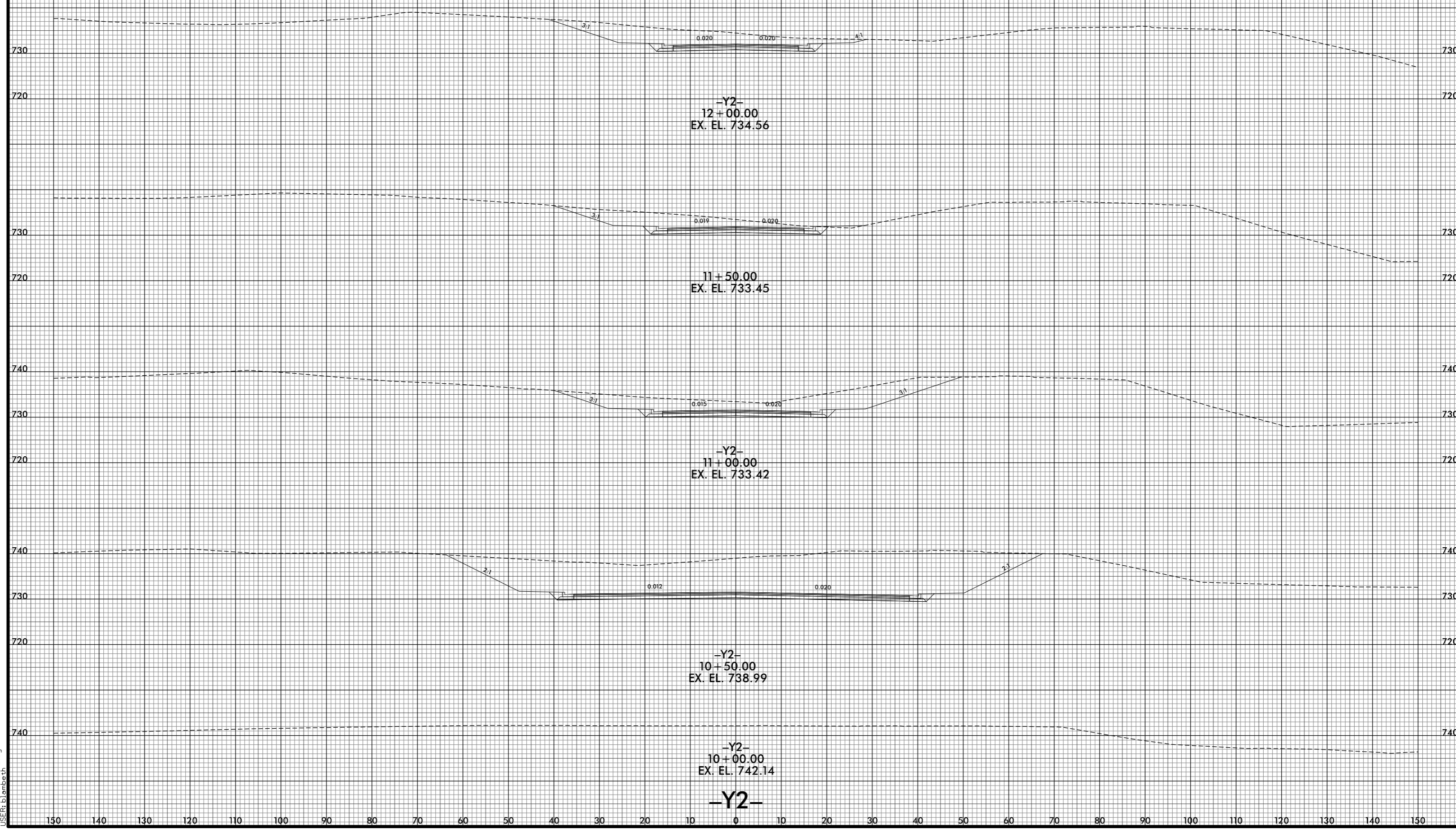

7/1/2021 5:29:53 PM  
 j:\RS\5737\_XPL\Y2.dgn  
 jls:Rls\lsmb:th

-Y2-

6/23/16



PROJ. REFERENCE NO.	SHEET NO.
R-5737	X-81

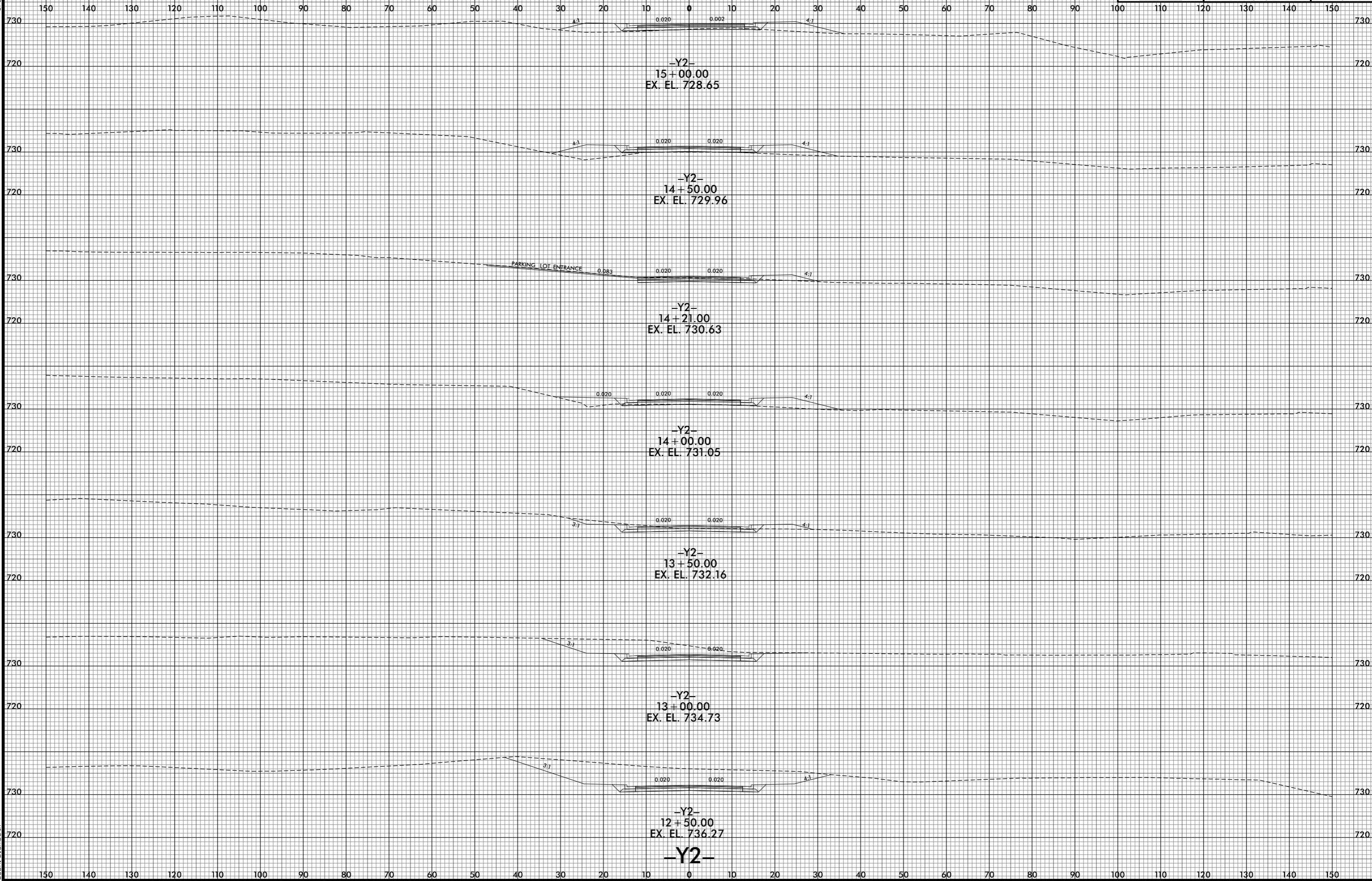

7/1/2021 5:29:54 PM  
j:\RS737\_XPL\Y2.dgn  
jls:Rblsm:eth

6/23/16

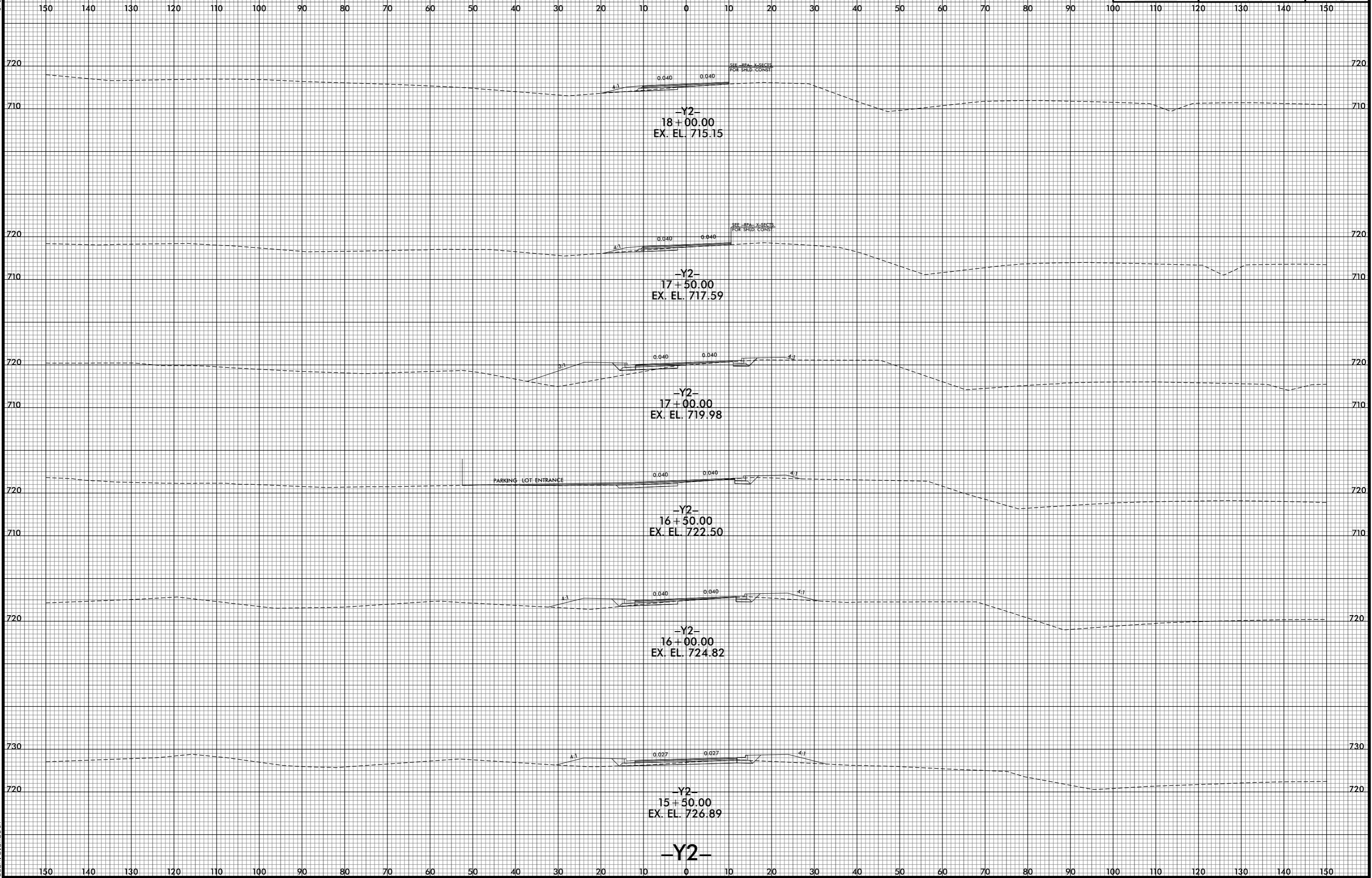

7/1/2015 4:29:56 PM  
j:\RS737\_XPL\Y2.dgn  
j:\RS737\_XPL\Y2.dgn

6/23/16

150 140 130 120 110 100 90 80 70 60 50 40 30 20 10 0 10 20 30 40 50 60 70 80 90 100 110 120 130 140 150

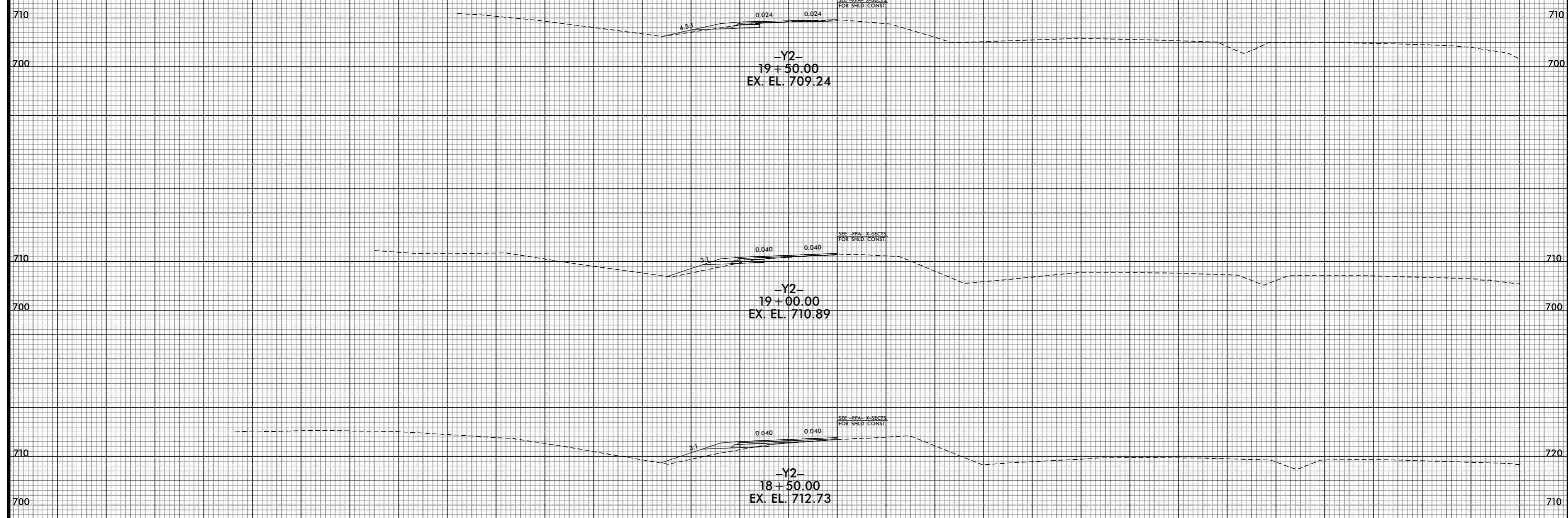

-Y2-

7/1/2025 4:29:57 PM  
j:\RS737\_XPL\Y2.dgn  
j:\RS737.dwg

150 140 130 120 110 100 90 80 70 60 50 40 30 20 10 0 10 20 30 40 50 60 70 80 90 100 110 120 130 140 150



6/23/16

0 5 10	PROJ. REFERENCE NO.	SHEET NO.
	R-5737	X-84

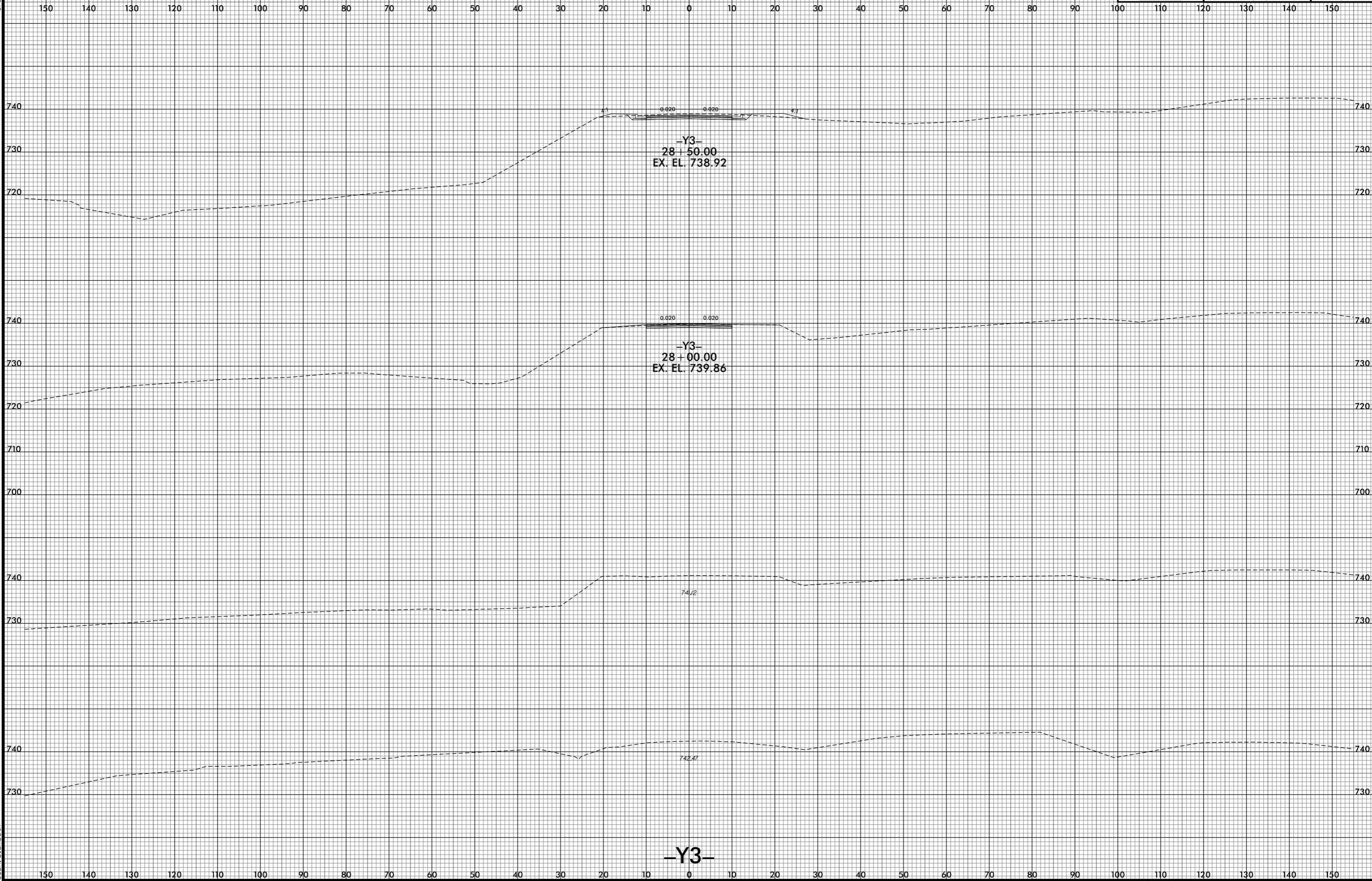

7/1/2021 5:29:59 PM  
j:\RS737\_XPL\Y3.dgn  
USER:blsmbeth

6/23/16



PROJ. REFERENCE NO.	SHEET NO.
R-5737	X-85

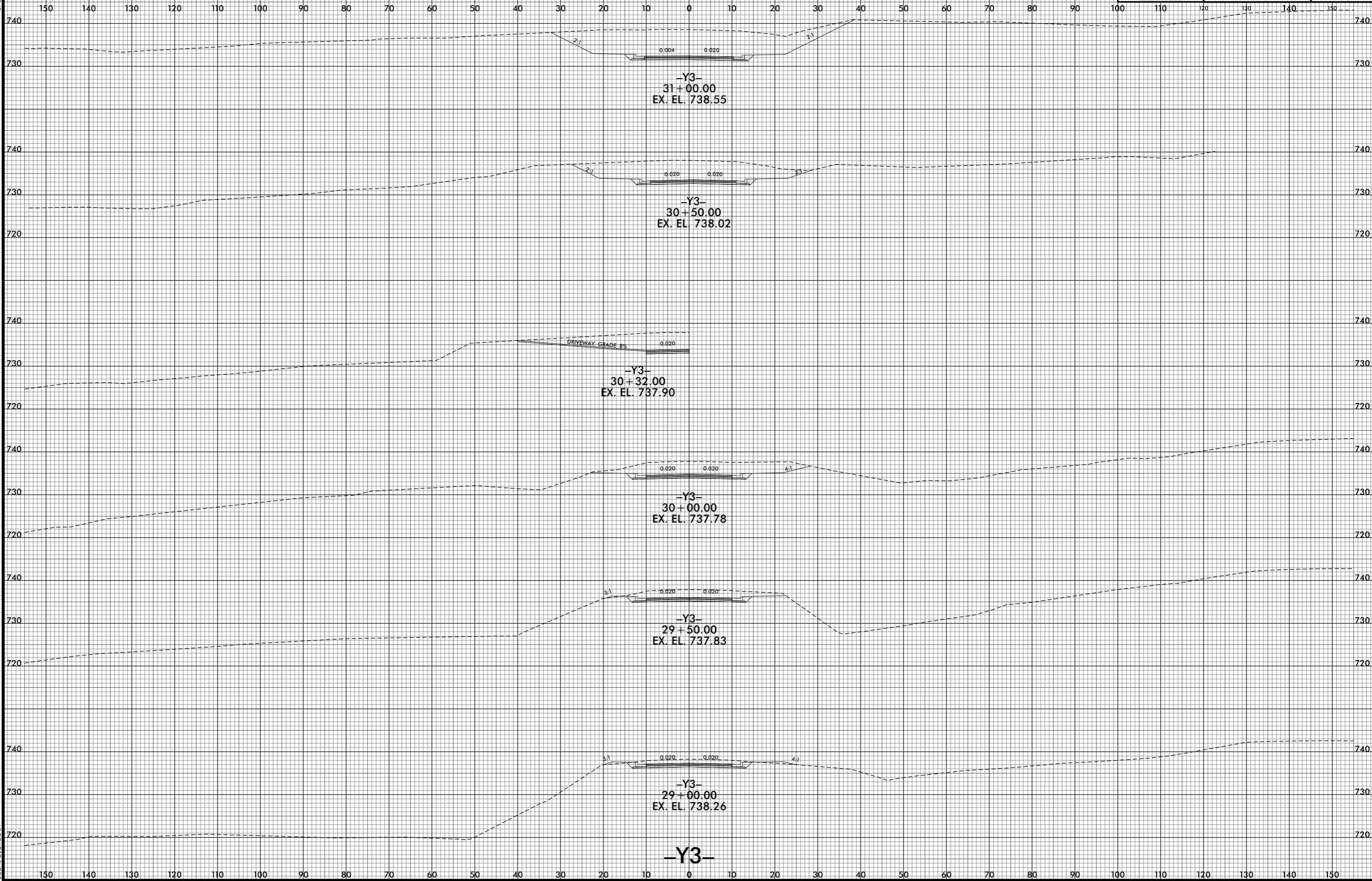

7/1/2021 5:30:01 PM  
j:\s\RS737\_XPL\Y3.dgn

6/23/16

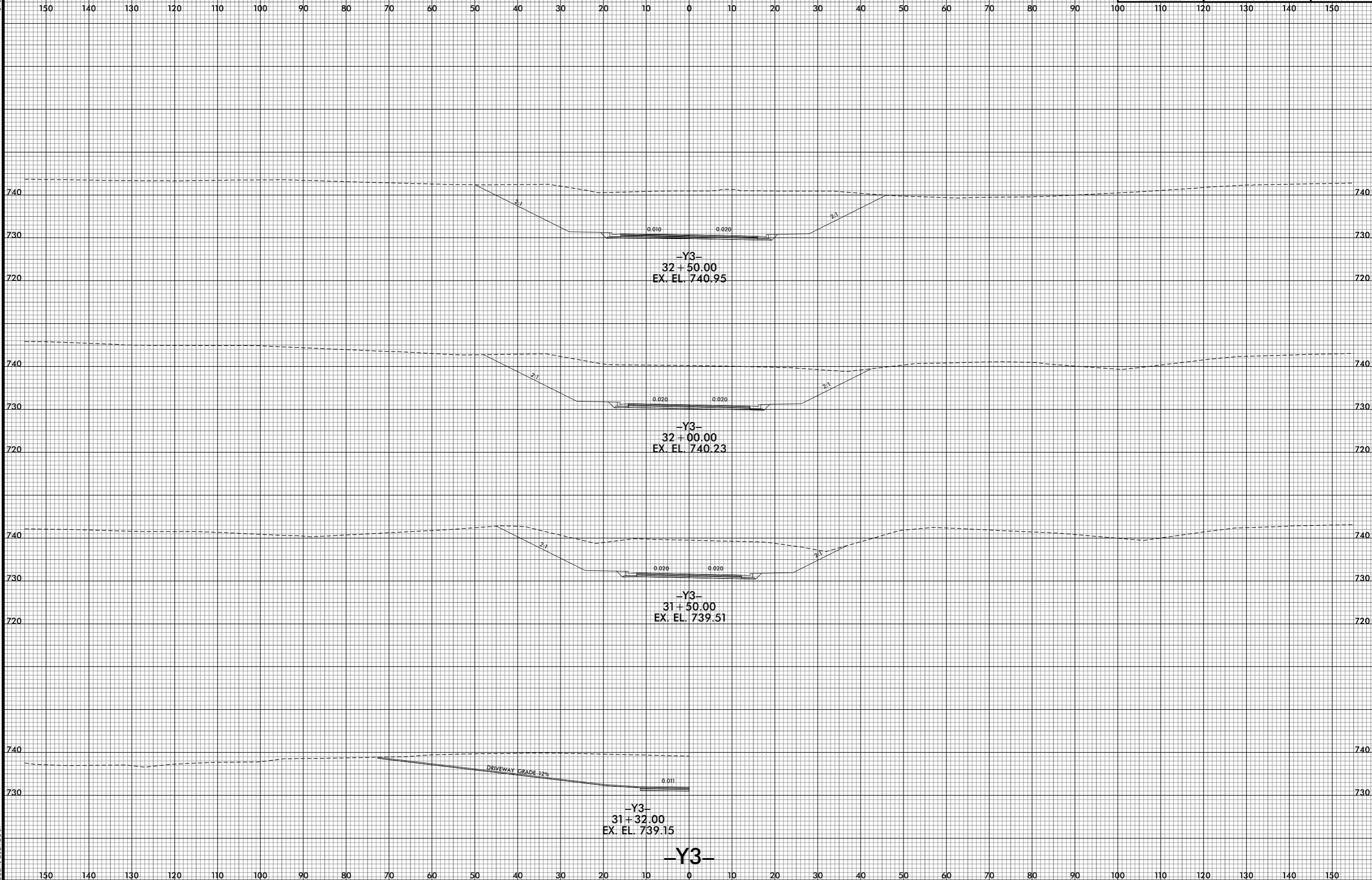

7/1/2015 3:00:02 PM  
j:\RS737\_XPL\Y3.dgn  
j:\RS737.dwg

6/23/16

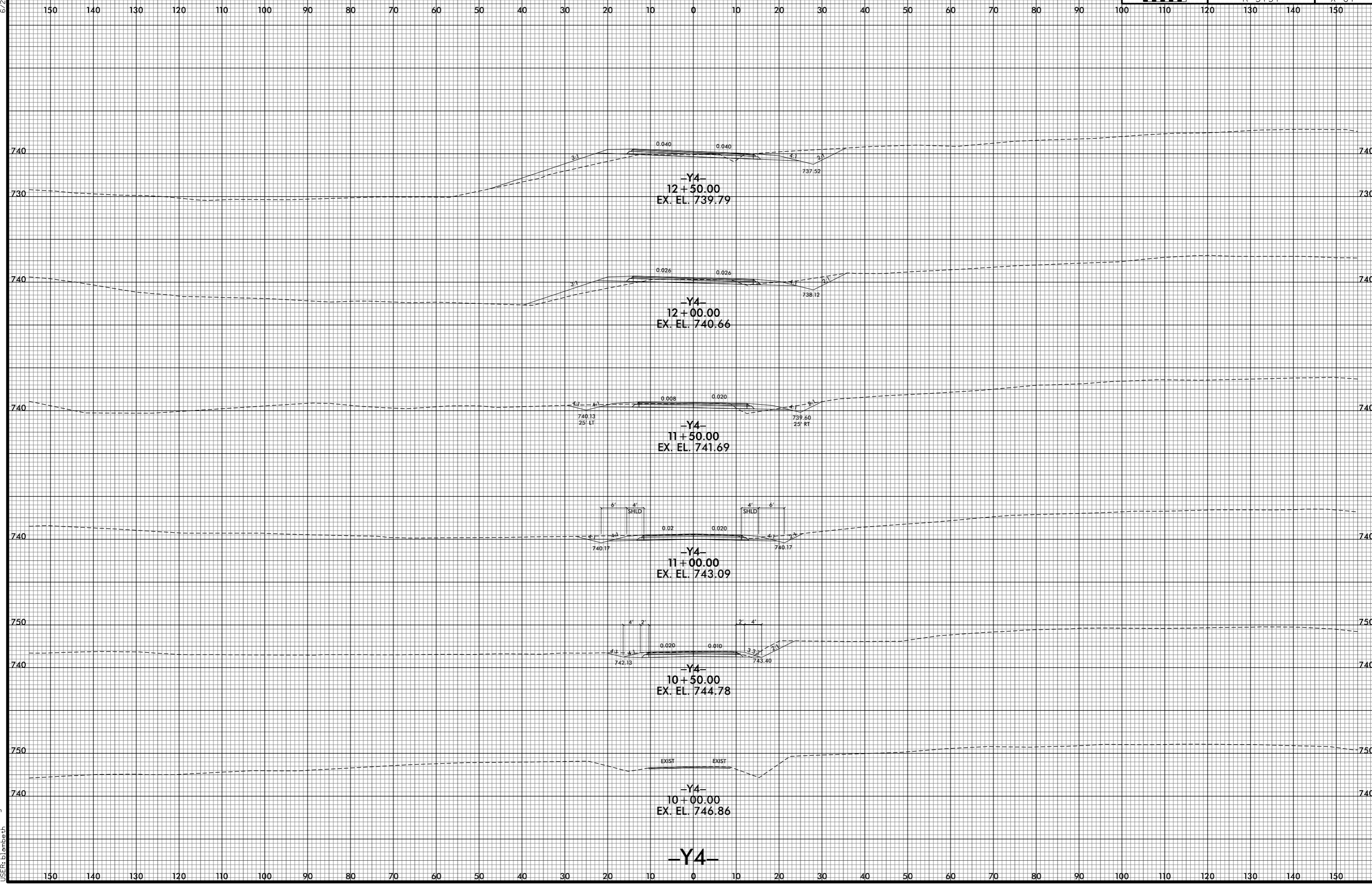

7/1/2015 3:04:04 PM  
j:\RS737\_XPL\Y4.dwg  
USER:blmbe

6/23/16

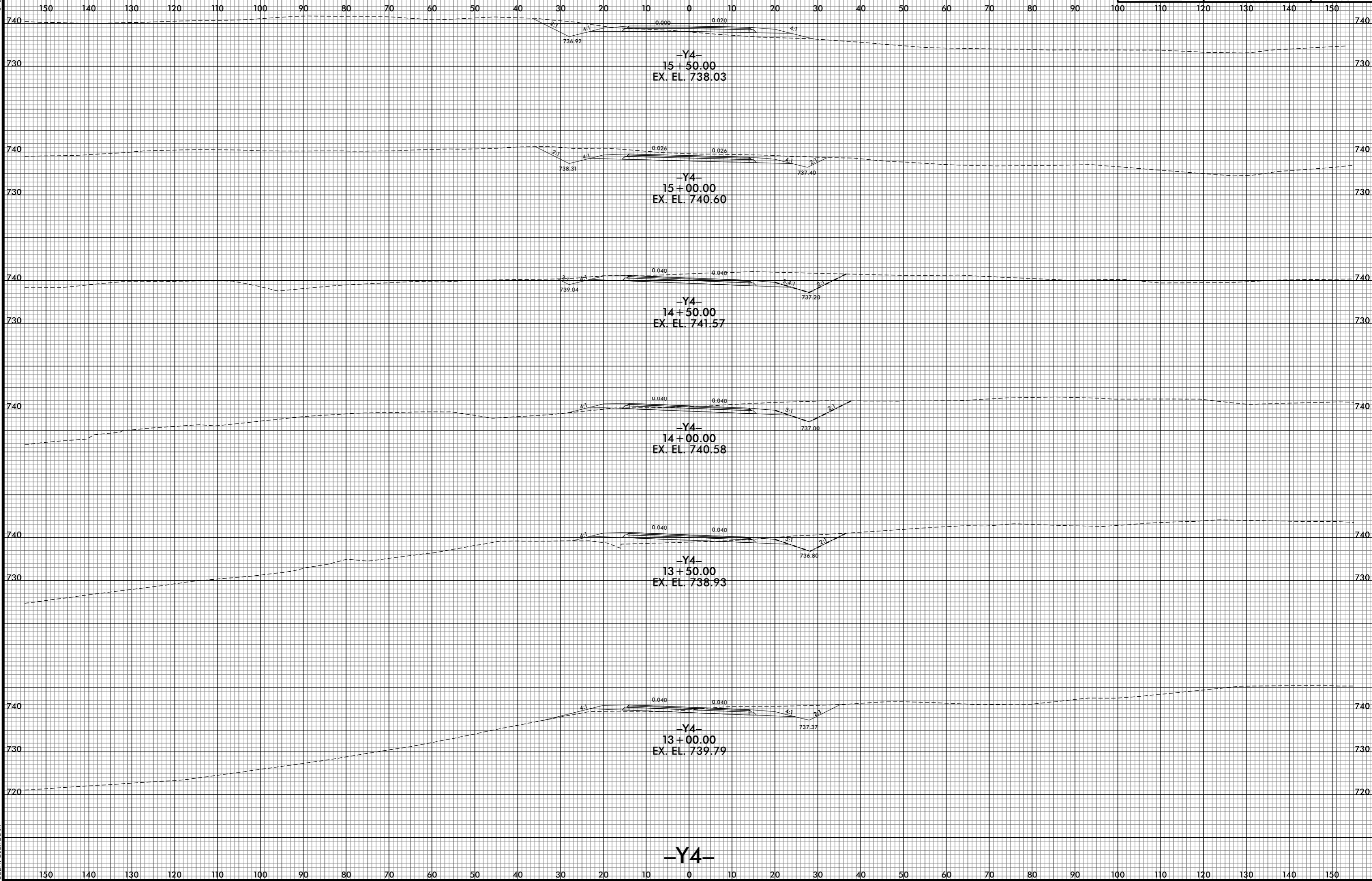

7/1/2021 5:30:06 PM  
j:\RS737\_XPL\Y4.dgn  
j:\RS737\_XPL\Y4.dgn

6/23/16

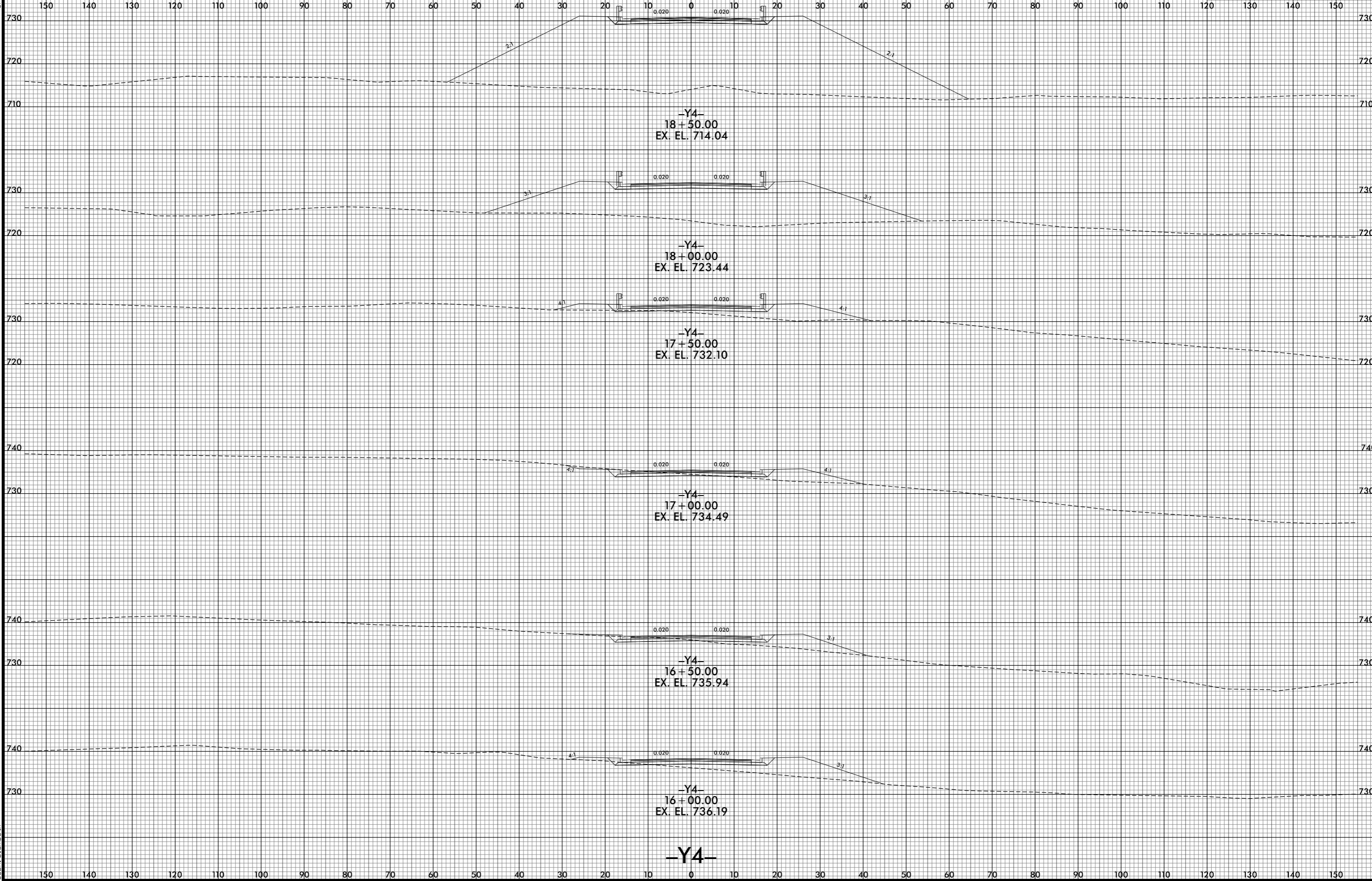

7/1/2021 5:30:07 PM  
j:\RS737\_XPL\Y4.dgn  
j:\RS737.dwg

**-Y4-**

6/23/16

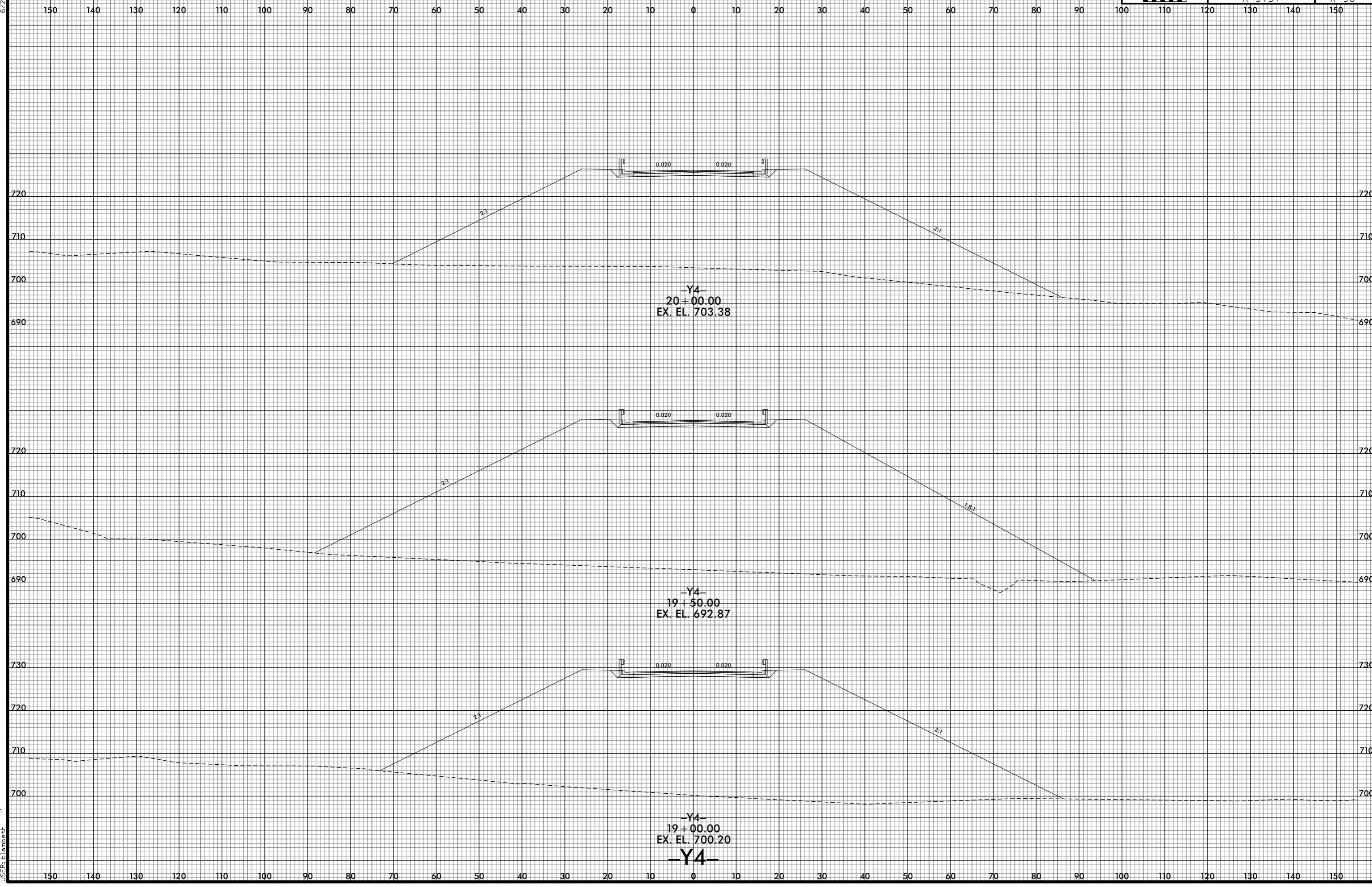

7/1/2021 5:30:09 PM  
j:\RS737\_XPL\Y4.dgn  
USER:blsmb

6/23/16



PROJ. REFERENCE NO.	SHEET NO.
R-5737	X-91

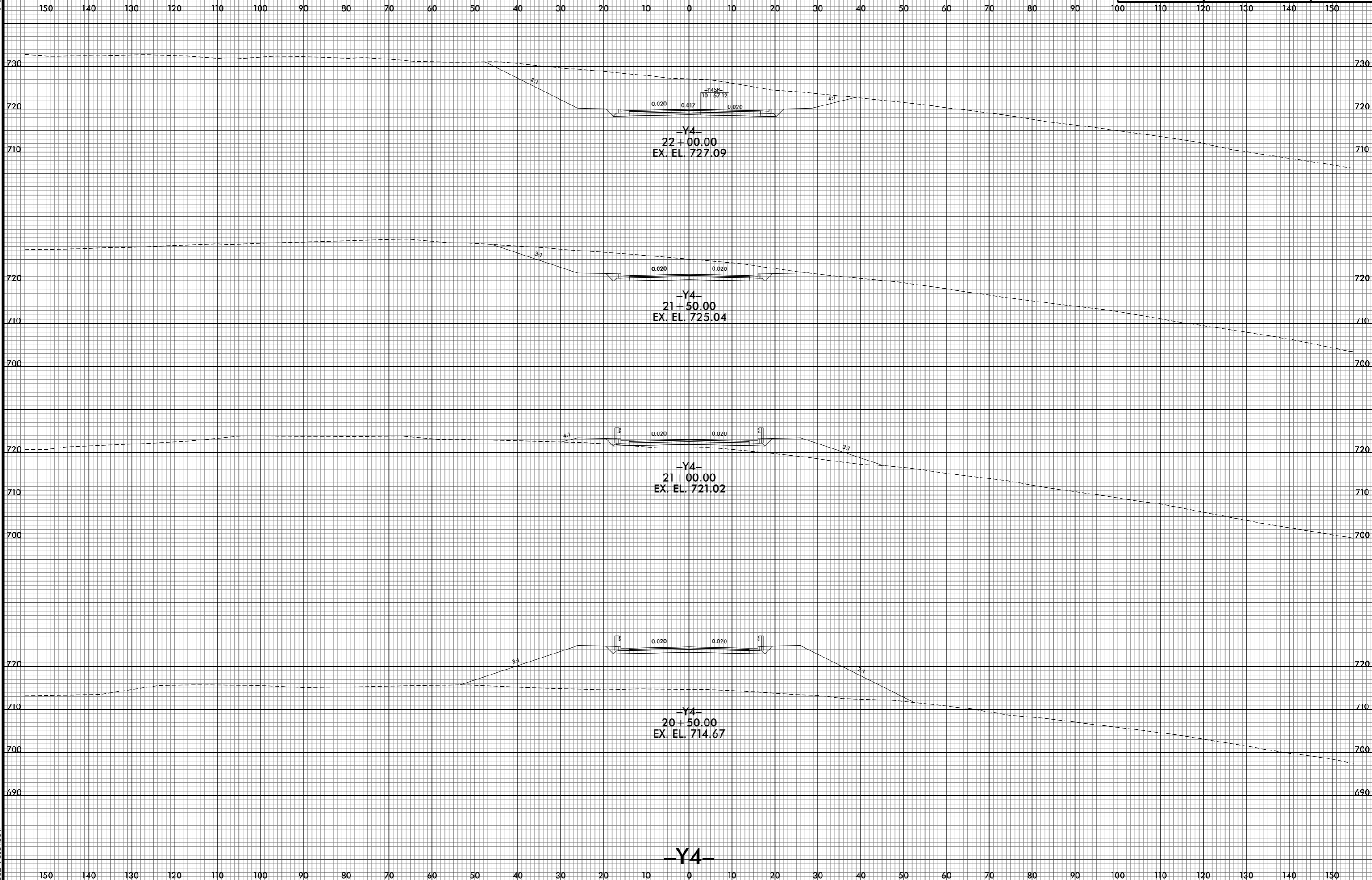

7/1/2021 5:30:11 PM  
j:\RS737\_XPL\Y4.dgn  
j:\RS737\_XPL\Y4.dgn



6/23/16



PROJ. REFERENCE NO.	SHEET NO.
R-5737	X-92

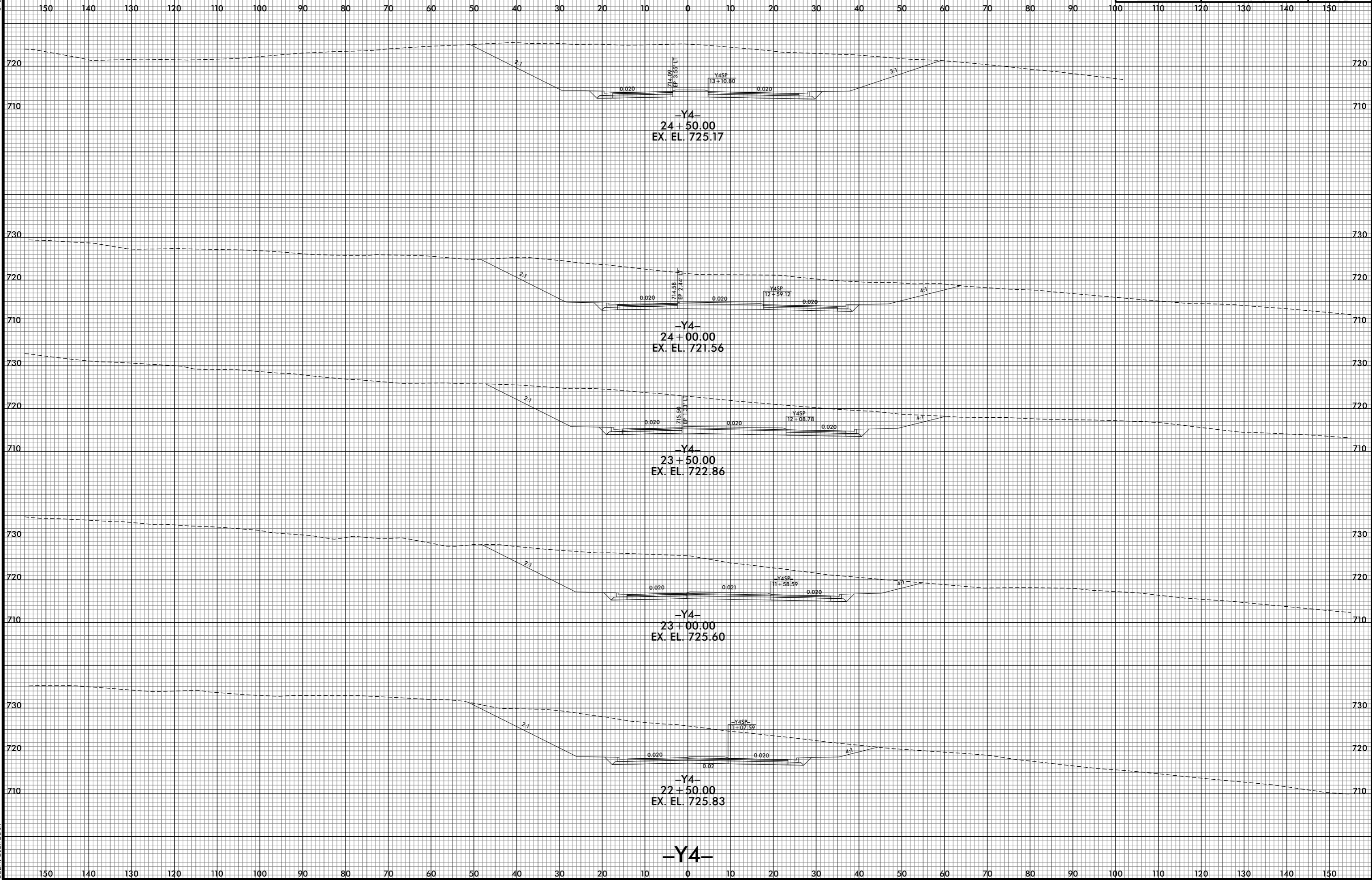

7/1/2021 5:30:12 PM  
j:\R5737\_XPL\Y4.dgn  
j:\R5737\_XPL\Y4.dgn

6/23/16

150 140 130 120 110 100 90 80 70 60 50 40 30 20 10 0 10 20 30 40 50 60 70 80 90 100 110 120 130 140 150

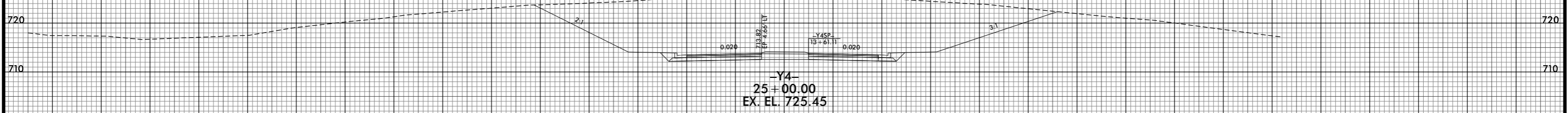
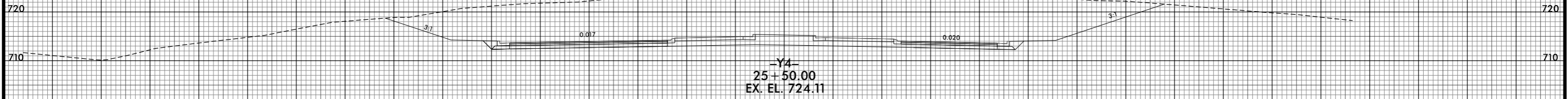

-Y4-

7/1/2021 5:30:14 PM  
j:\RS737\_XPL\Y4.dgn  
j:\RS737.dwg

150 140 130 120 110 100 90 80 70 60 50 40 30 20 10 0 10 20 30 40 50 60 70 80 90 100 110 120 130 140 150

6/23/16

150 140 130 120 110 100 90 80 70 60 50 40 30 20 10 0 10 20 30 40 50 60 70 80 90 100



PROJ. REFERENCE NO.  
R-5737

SHEET NO.  
X-94

110 120 130 140 150

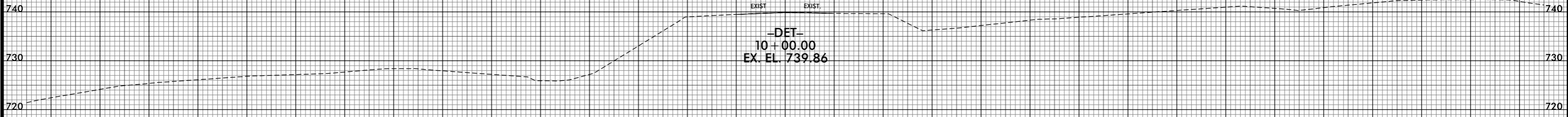
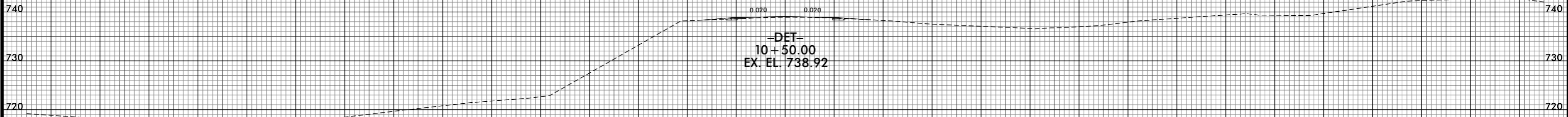
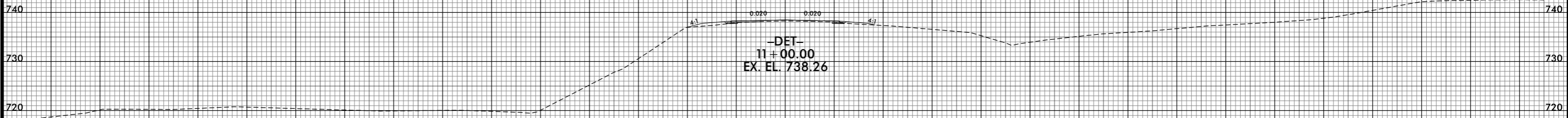
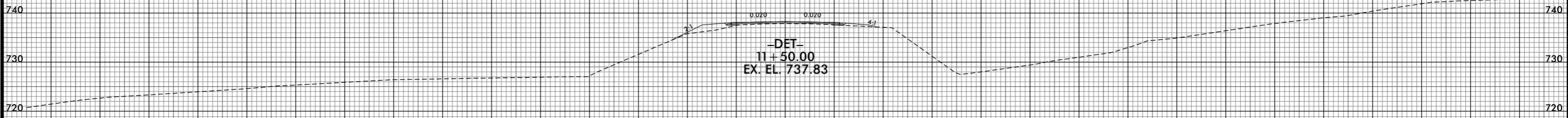

-DET-

7/1/2015 3:30:16 PM  
j:\RS737\_XPL\DET.dgn

150 140 130 120 110 100 90 80 70 60 50 40 30 20 10 0 10 20 30 40 50 60 70 80 90 100 110 120 130 140 150

6/23/16



PROJ. REFERENCE NO.	SHEET NO.
R-5737	X-95

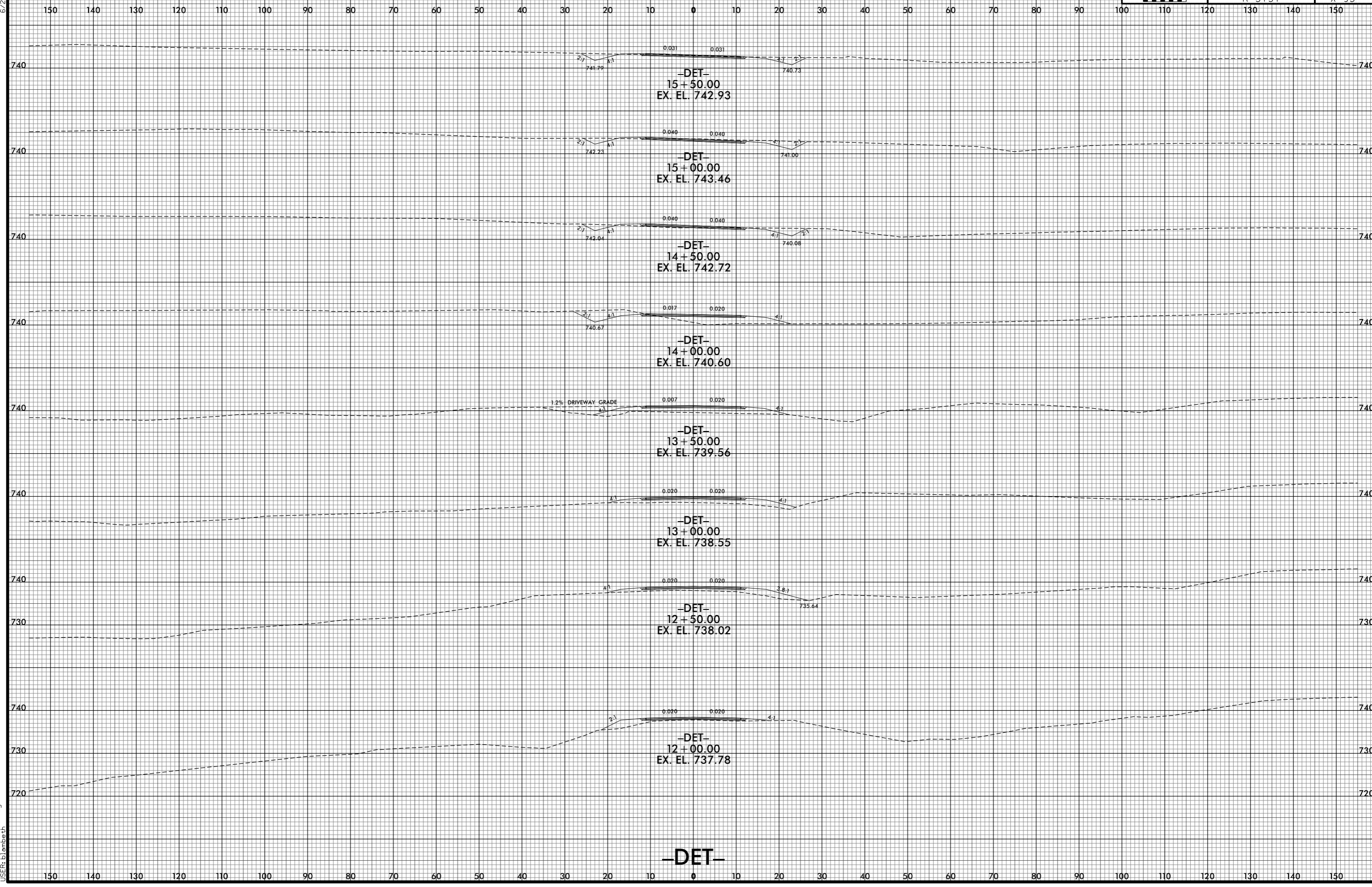

7/1/2015 3:30:17 PM  
j:\RS737\_XPL\DET.dgn  
j:\RS737\_XPL\DET.dgn

-DET-

6/23/16

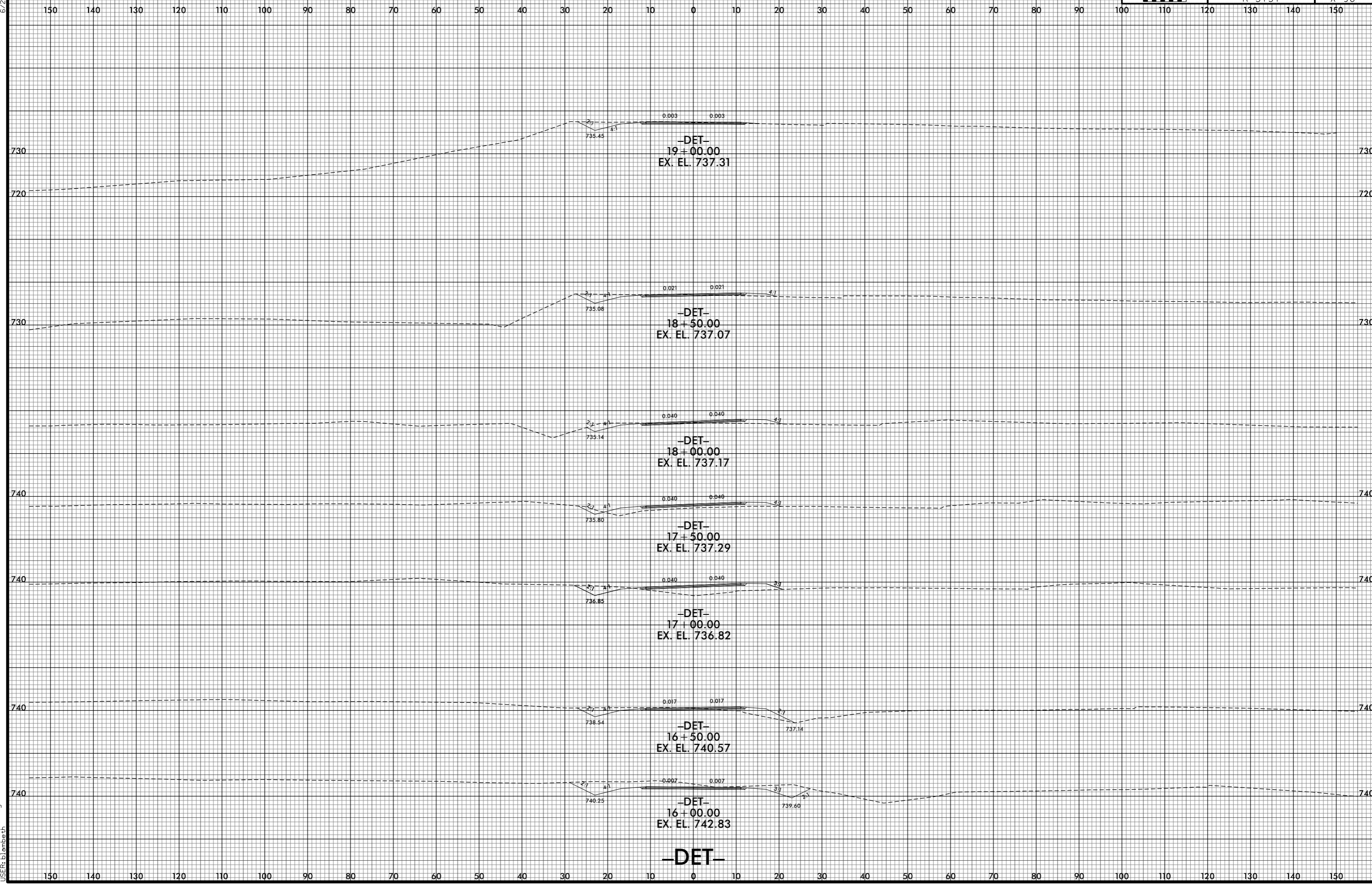

7/1/2021 5:30:19 PM  
j:\s\RS737\_XPL\DET.dgn  
jls:Rls

6/23/16

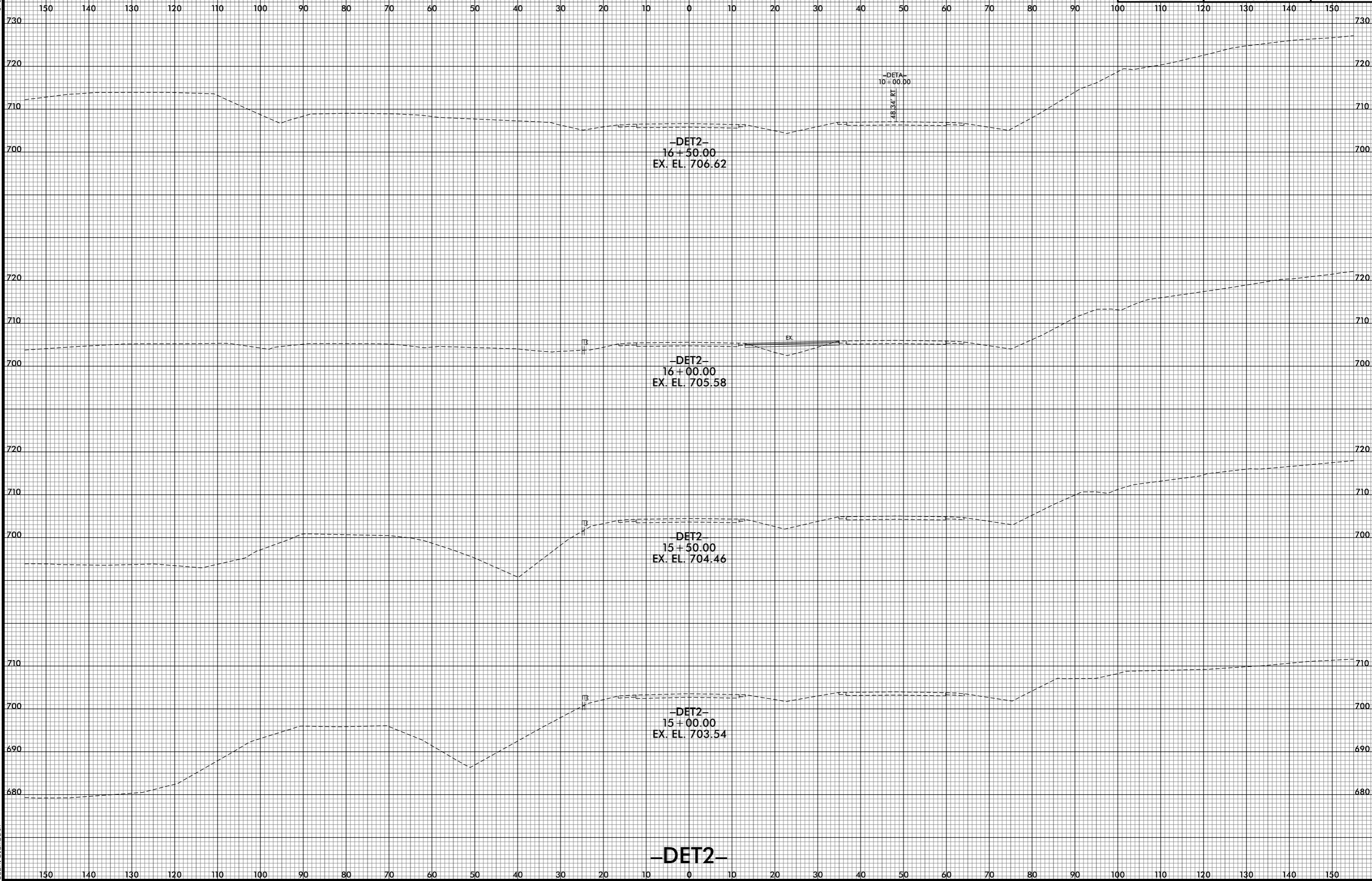

7/1/2015 3:30:21 PM  
j:\RS737\_XPL\DE12.dgn

-DET2-

6/23/16

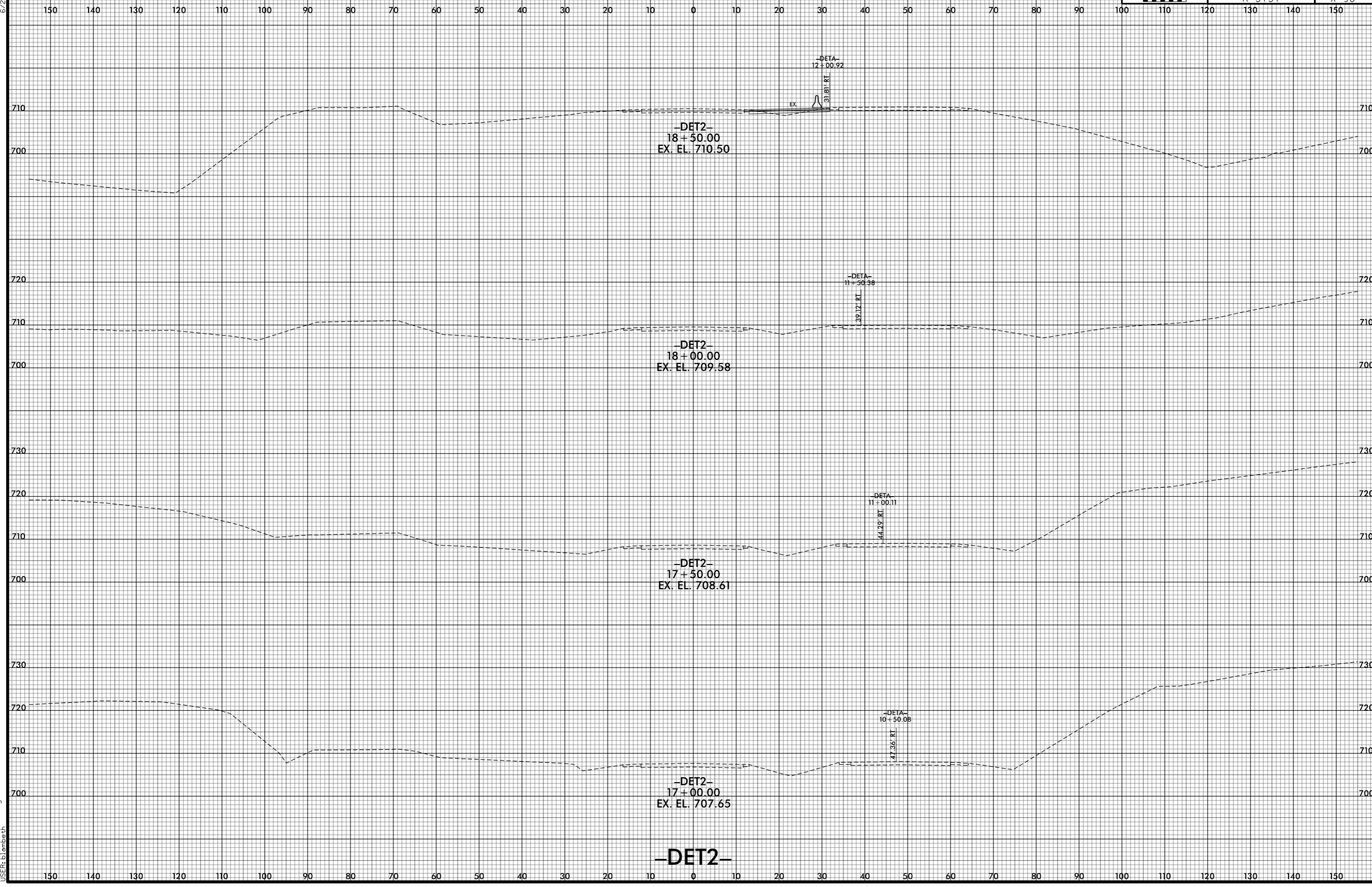

7/1/2021 5:30:23 PM  
j:\RS737\_XPL\DET2.dgn  
jls:RL:slm:eth

-DET2-

6/23/16

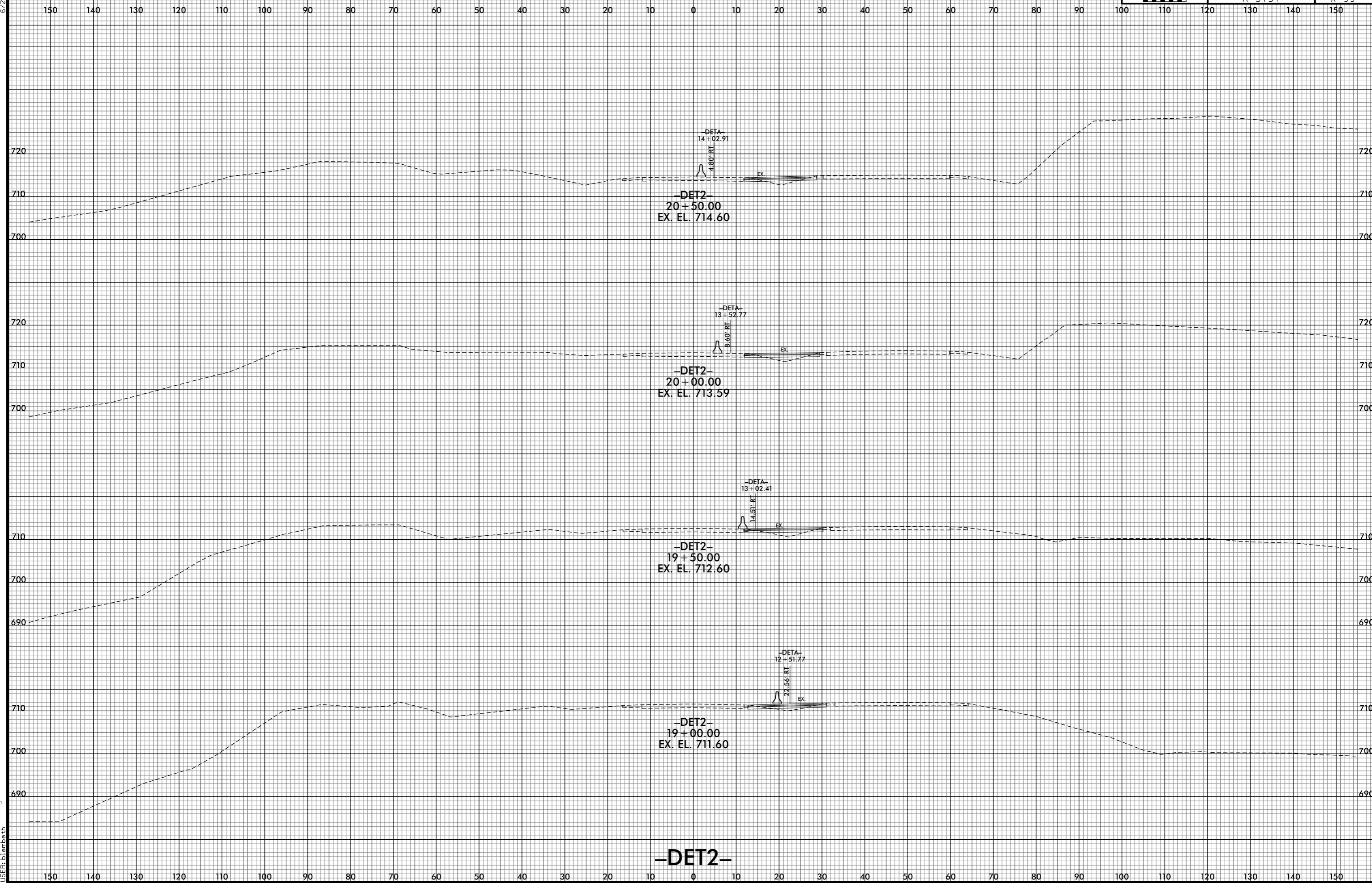

7/1/2021 5:30:25 PM  
j:\RS737\_XPL\DET2.dgn

-DET2-



6/23/16

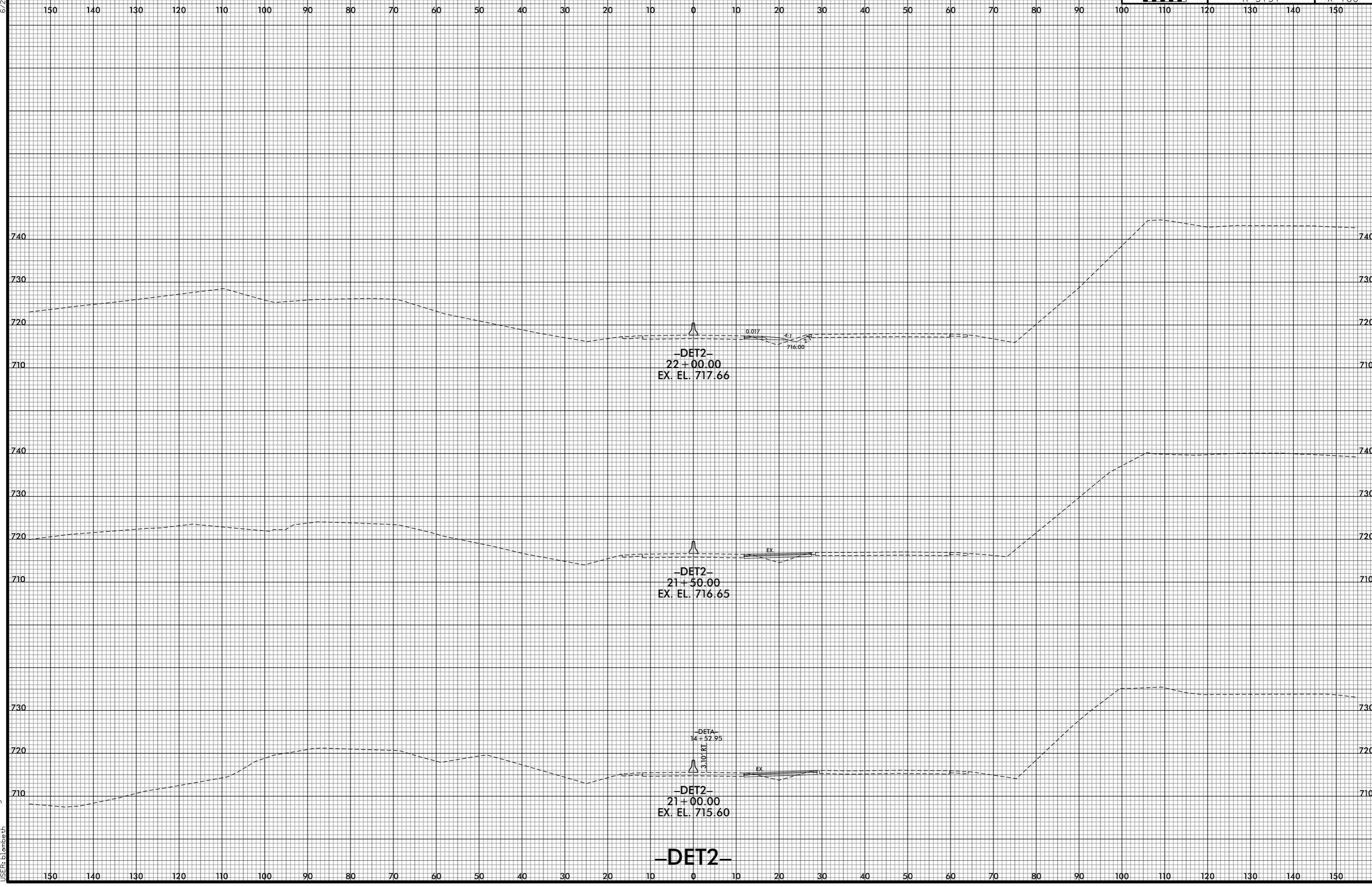

7/1/2021 5:30:27 PM  
j:\RS737\_XPL\DET2.dgn  
jls:rls:sm:eth

-DET2-

6/23/16

0 5 10	PROJ. REFERENCE NO.	SHEET NO.
	R-5737	X-101

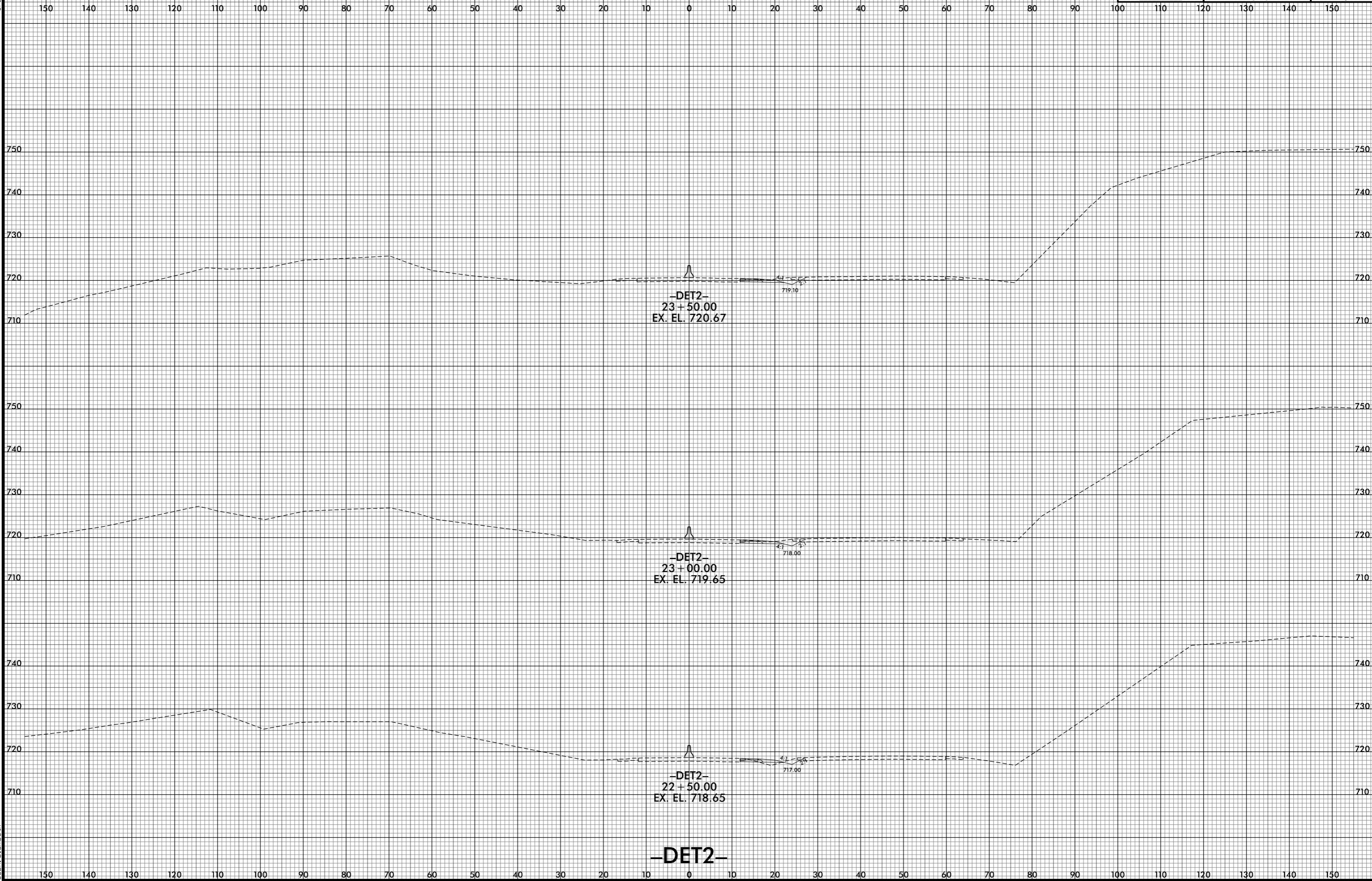

7/1/2021 5:30:29 PM  
j:\RS\5737\_XPL\DET2.dgn

-DET2-

6/23/16

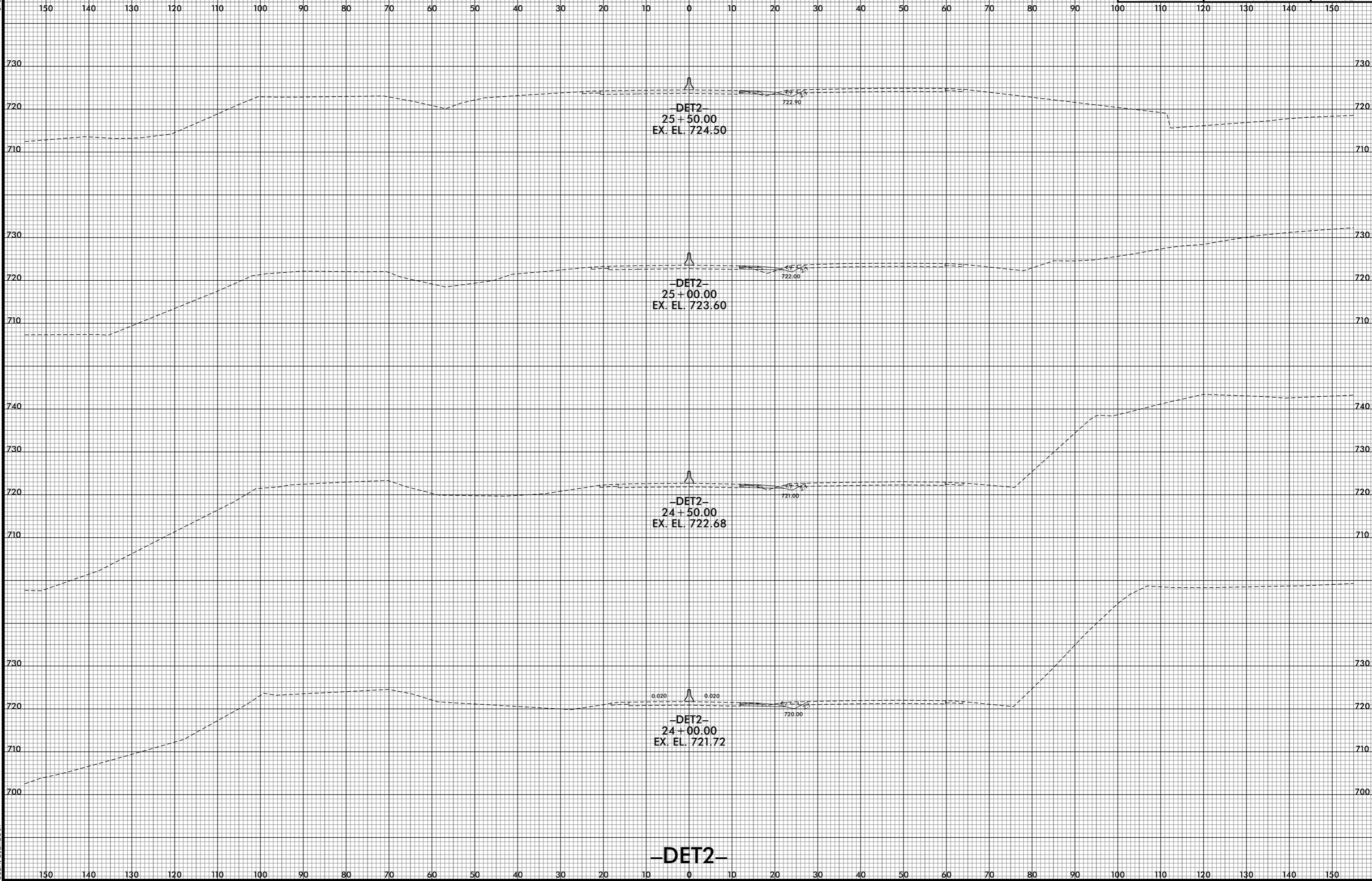

7/1/2021 5:30:31 PM  
j:\s\RS737\_XPL\DE12.dgn

-DET2-

6/23/16

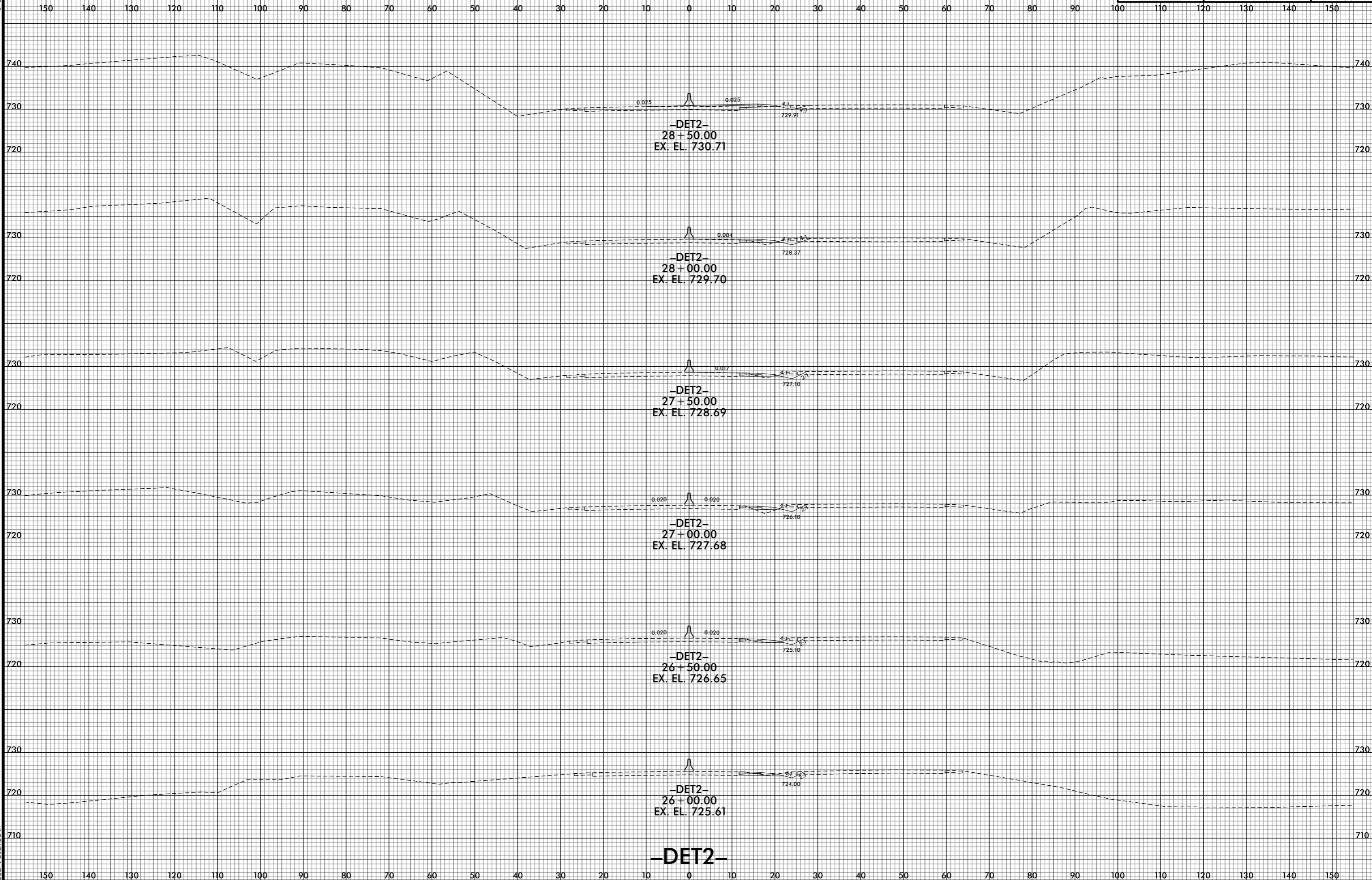

**-DET2-**

7/1/2021 5:30:33 PM  
j:\RS\5737\_XPL\DET2.dgn  
j:\RS\5737\_XPL\DET2.dgn

6/23/16



PROJ. REFERENCE NO.	SHEET NO.
R-5737	X-104

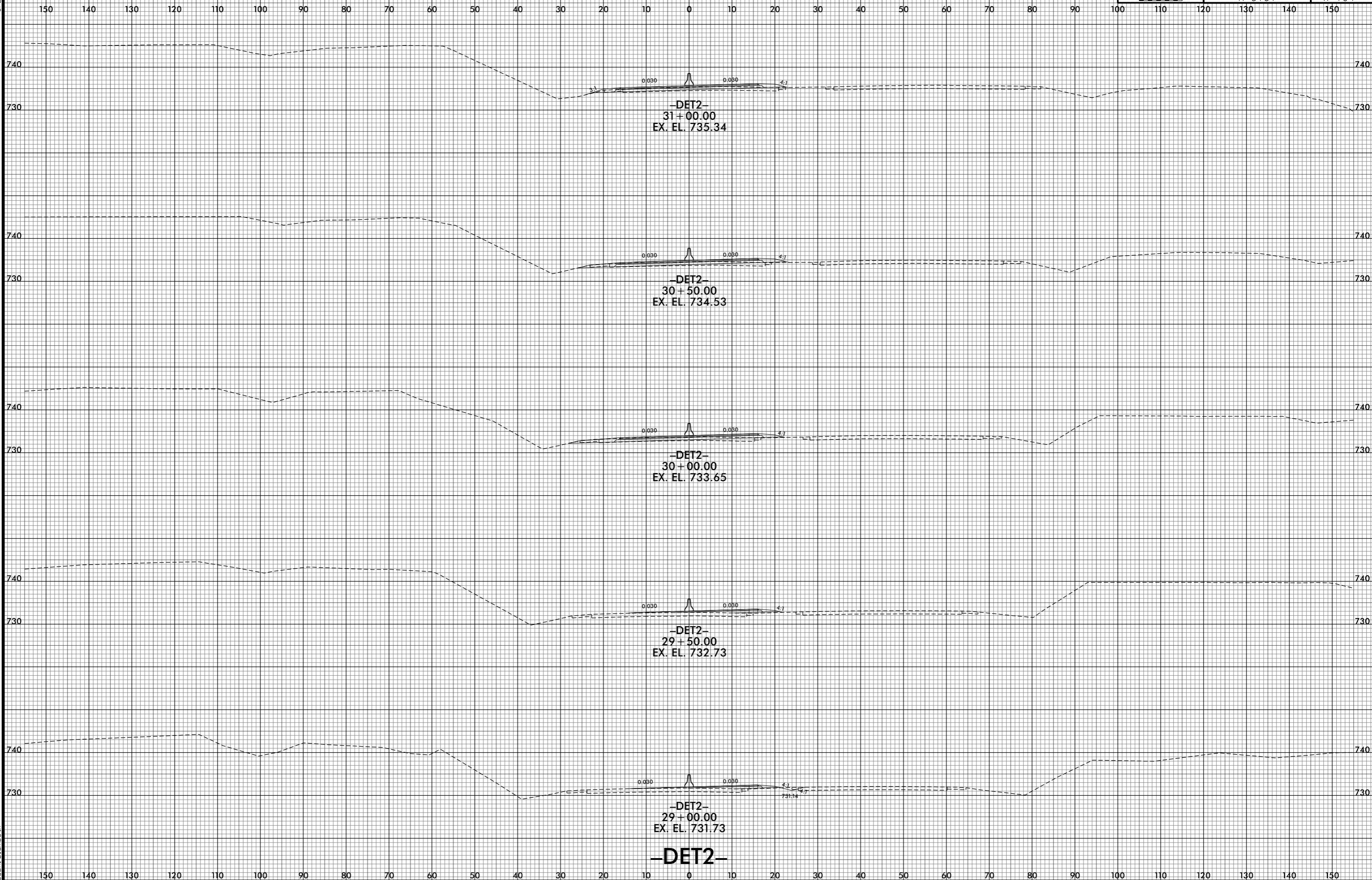

7/1/2021 5:30:35 PM  
j:\RS737\_XPL\DET2.dgn  
j:\RS737\_XPL\DET2.dgn

**-DET2-**

6/23/16

0 5 10	PROJ. REFERENCE NO.	SHEET NO.
	R-5737	X-105

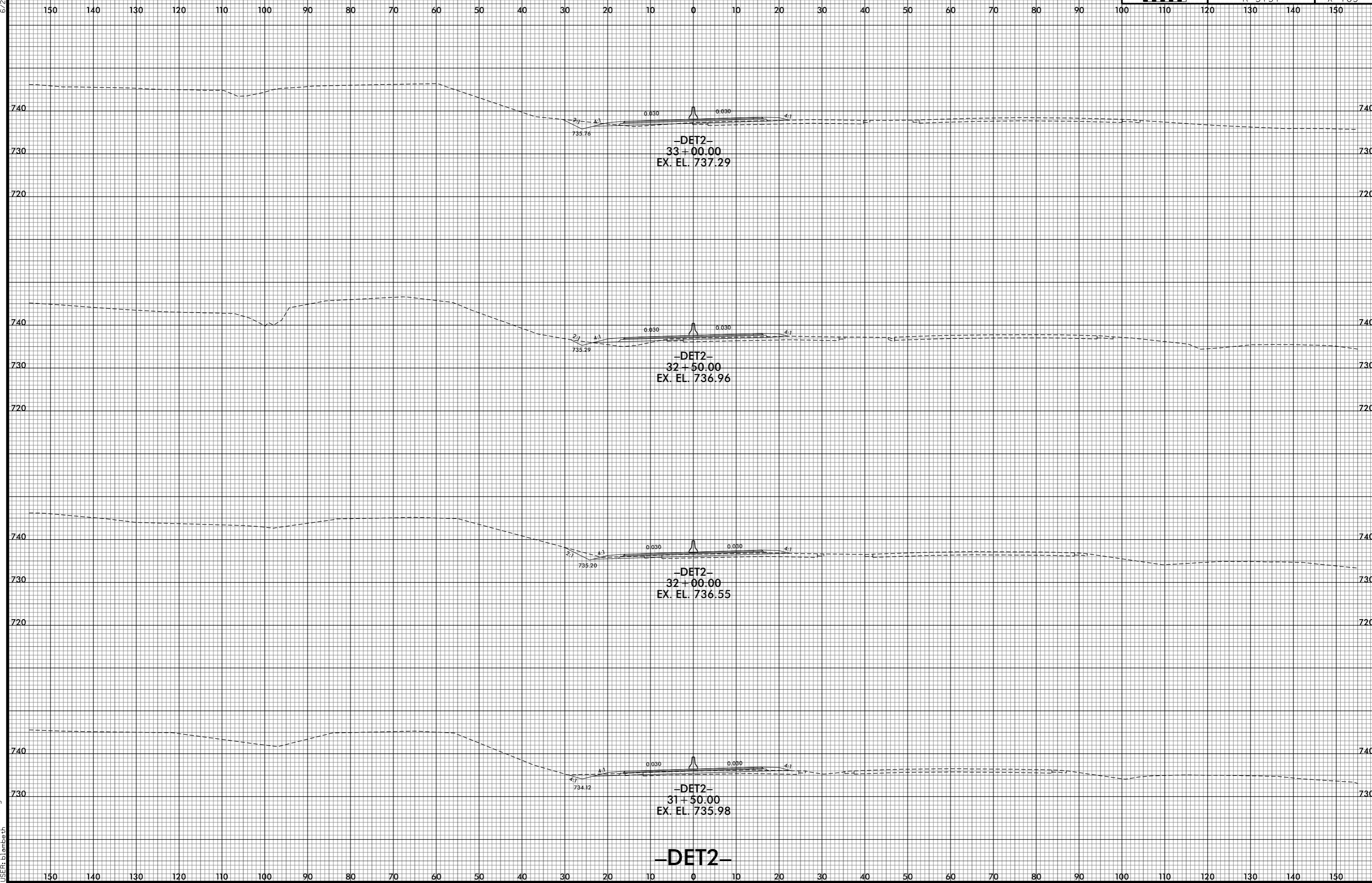

7/1/2015 3:30:37 PM  
j:\RS737\_XPL\DET2.dgn  
jrs

**-DET2-**

6/23/16

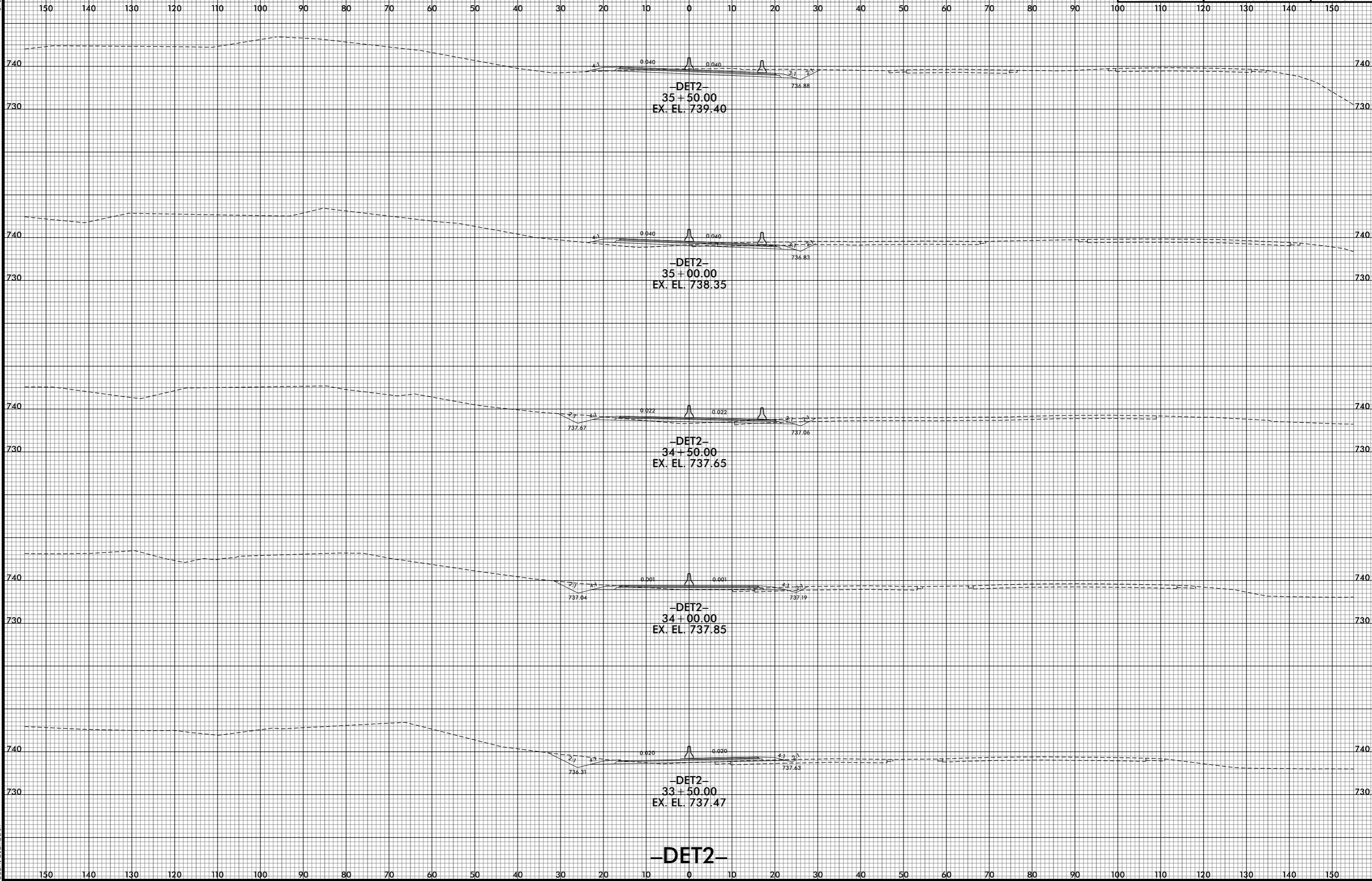

7/1/2021 5:30:39 PM  
j:\RS737\_XPL\DET2.dgn  
jls:rls

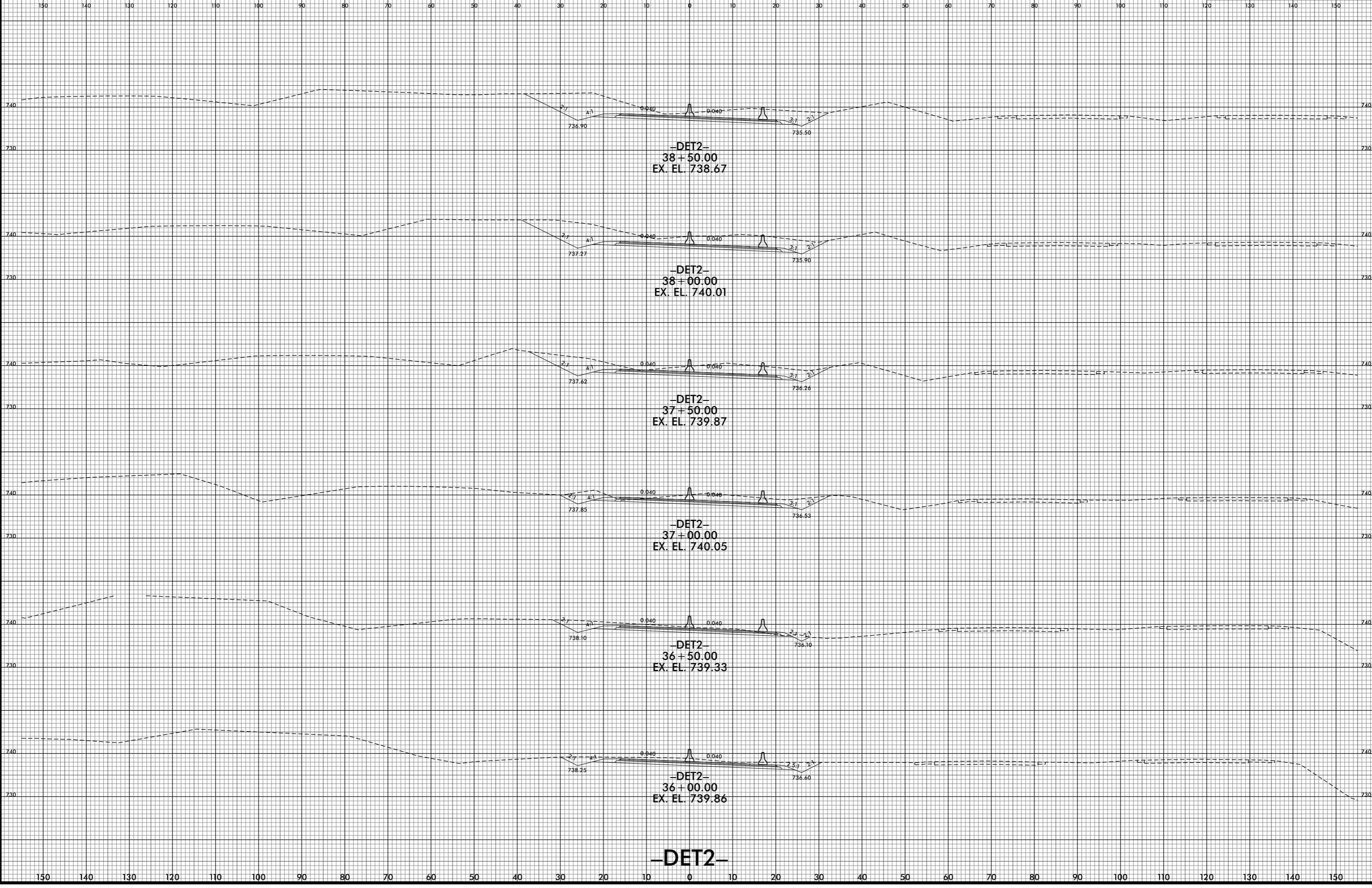



6/23/16



PROJ. REFERENCE NO.	SHEET NO.
R-5737	X-108

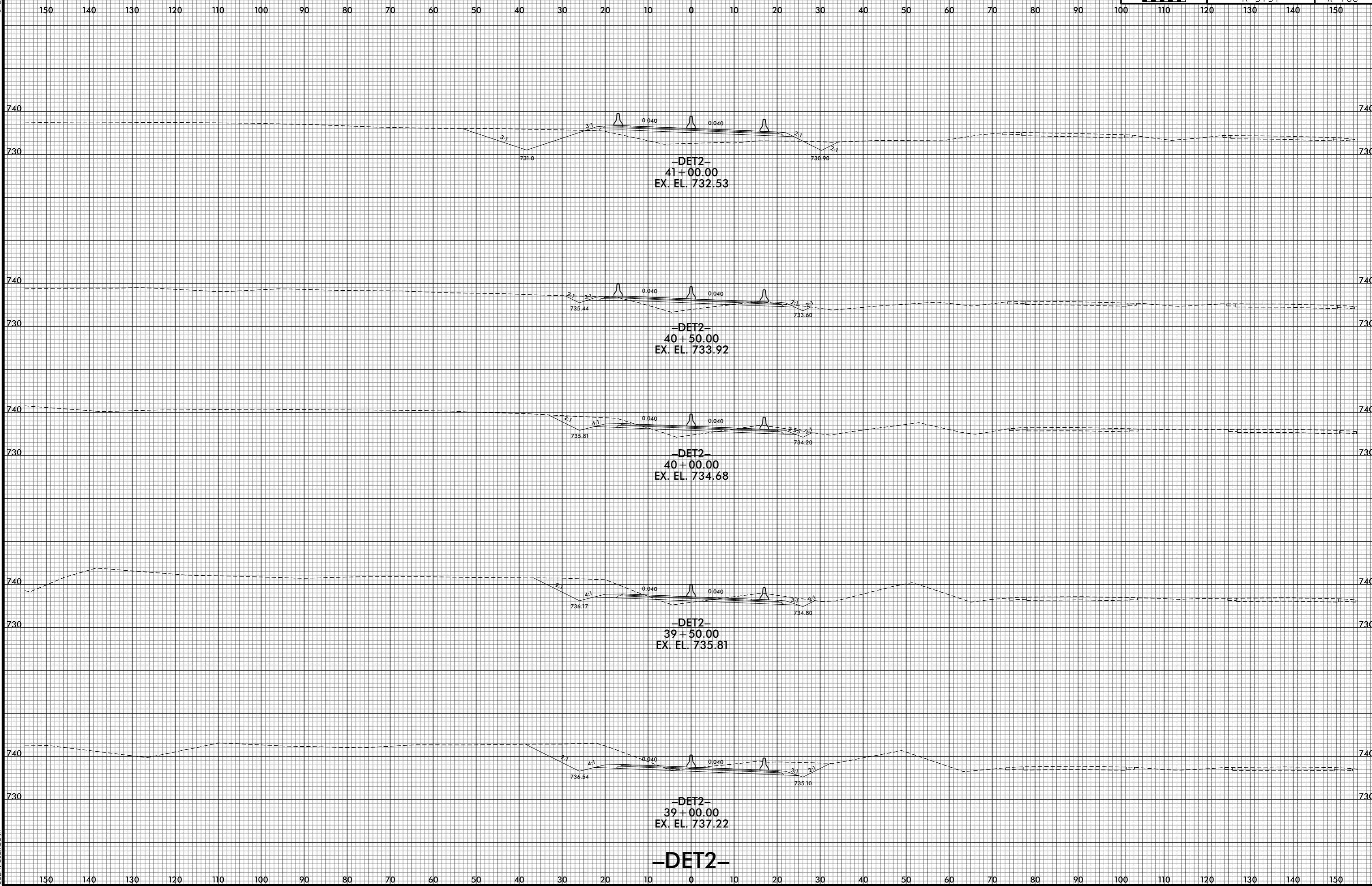

7/1/2021 5:30:43 PM  
j:\RS737\_XPL\DET2.dgn  
USER:blm@bent

**-DET2-**

6/23/16



PROJ. REFERENCE NO.	SHEET NO.
R-5737	X-109

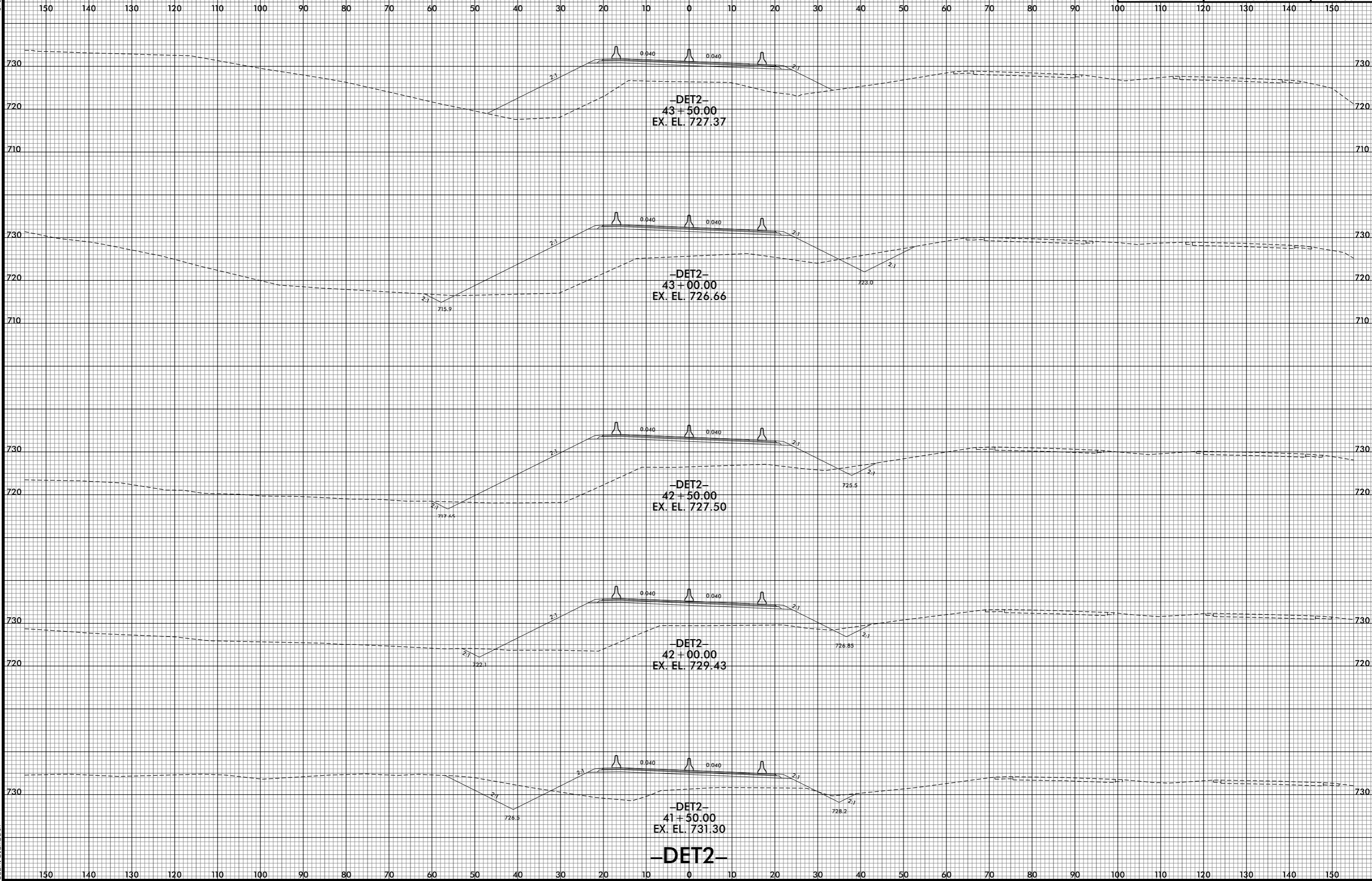

7/1/2021 5:30:45 PM  
j:\RS737\_XPL\DET2.dgn  
jls:rls:slm:eth

6/23/16

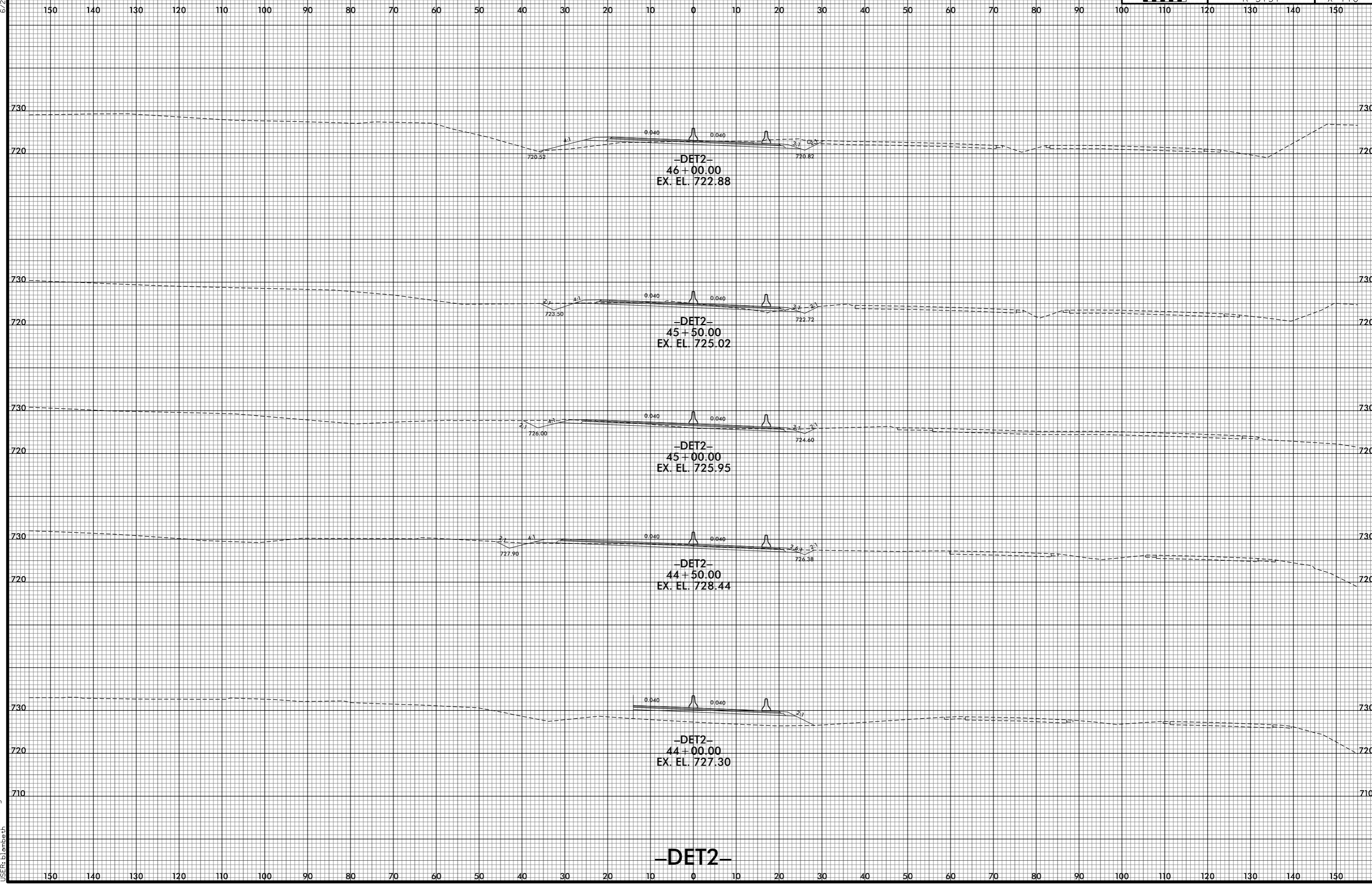

7/1/2021 5:30:47 PM  
j:\RS737\_XPL\DET2.dgn  
j:\RS737\_XPL\DET2.dgn

-DET2-

6/23/16



PROJ. REFERENCE NO.	SHEET NO.
R-5737	X-111

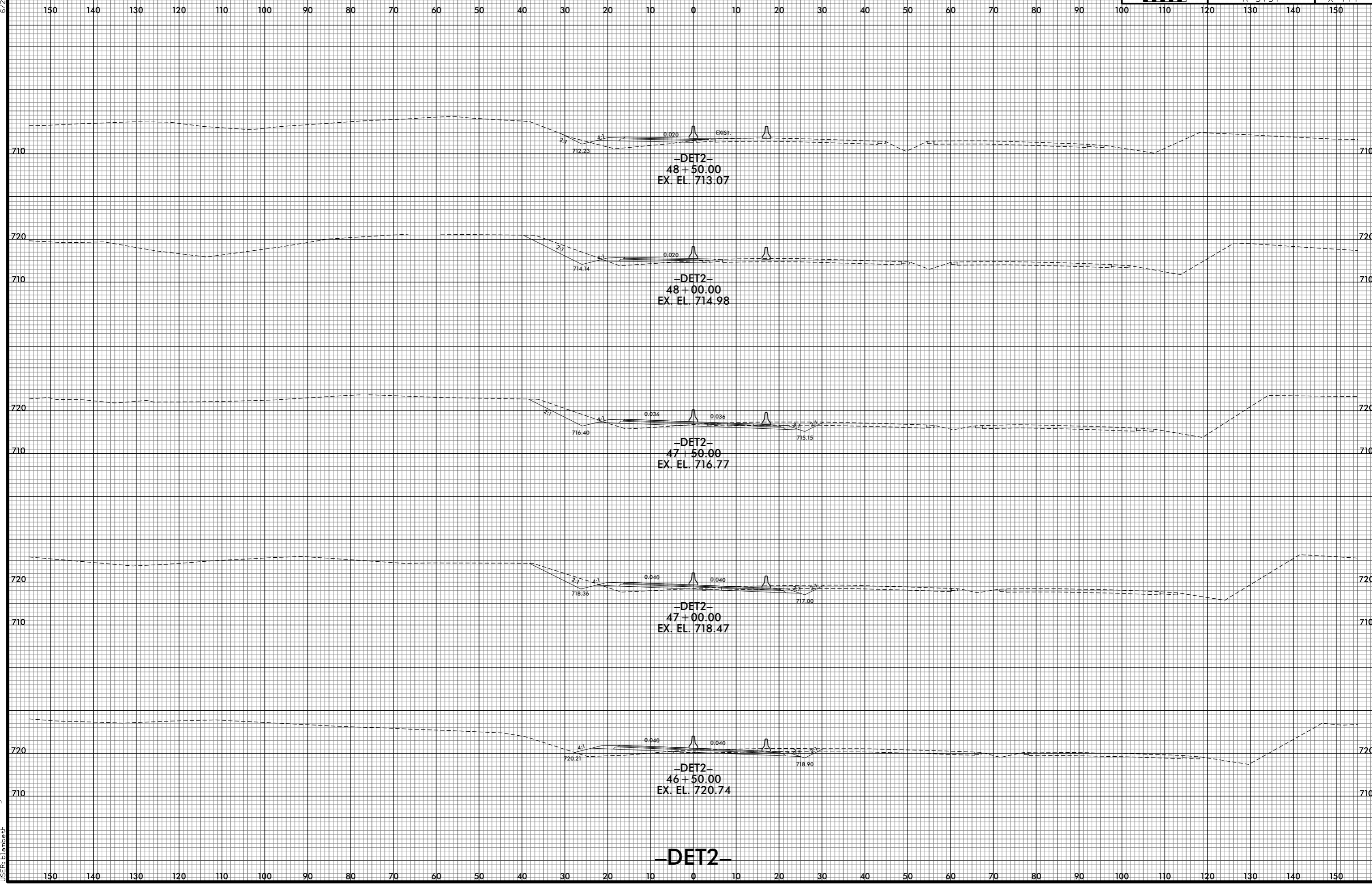

7/1/2021 5:30:49 PM  
j:\RS737\_XPL\DET2.dgn  
j:\RS737\_XPL\DET2.dgn

**-DET2-**

6/23/16

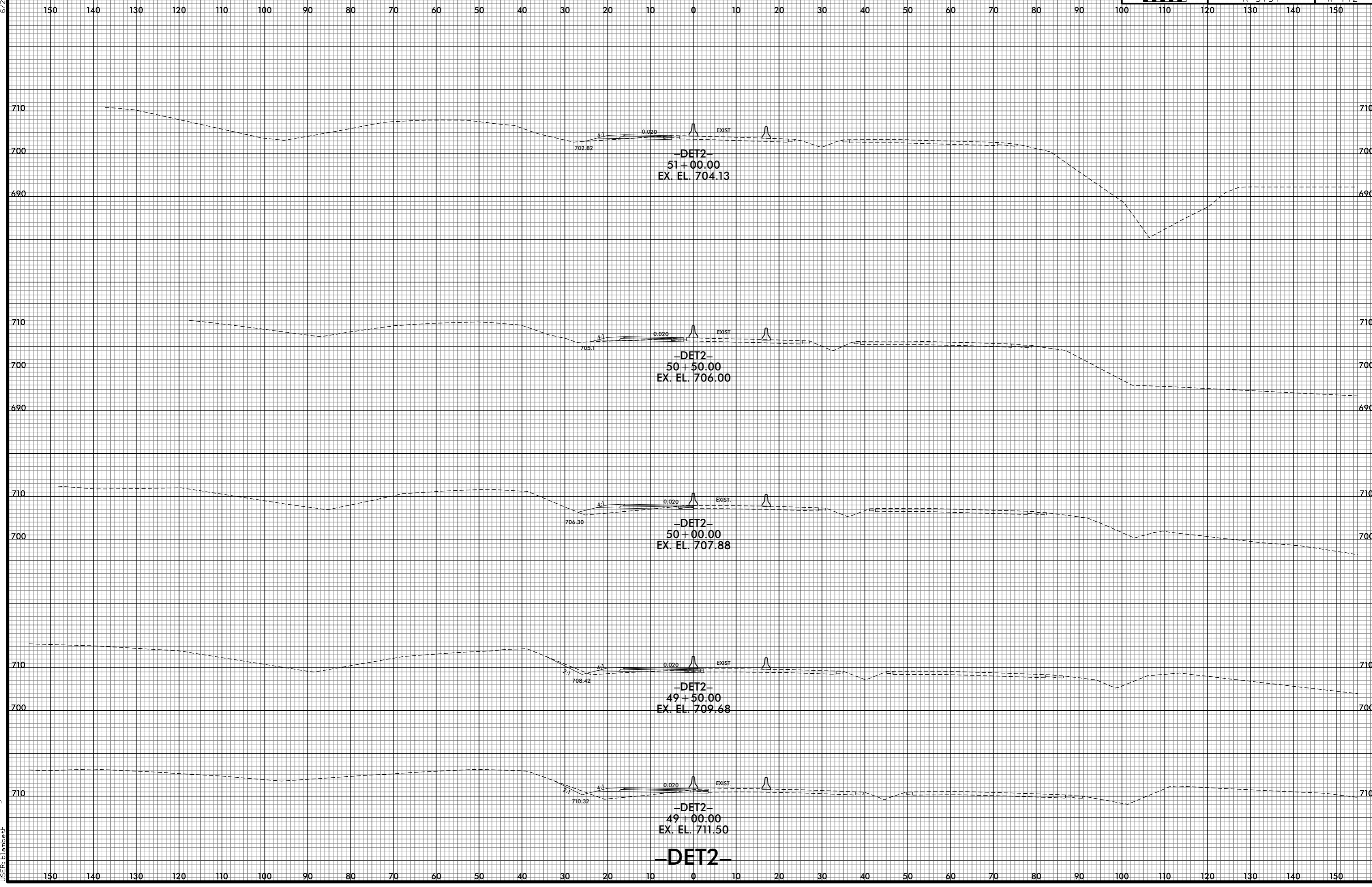

7/1/2021 5:30:51 PM  
j:\RS737\_XPL\DE12.dgn

6/23/16



PROJ. REFERENCE NO.	SHEET NO.
R-5737	X-113

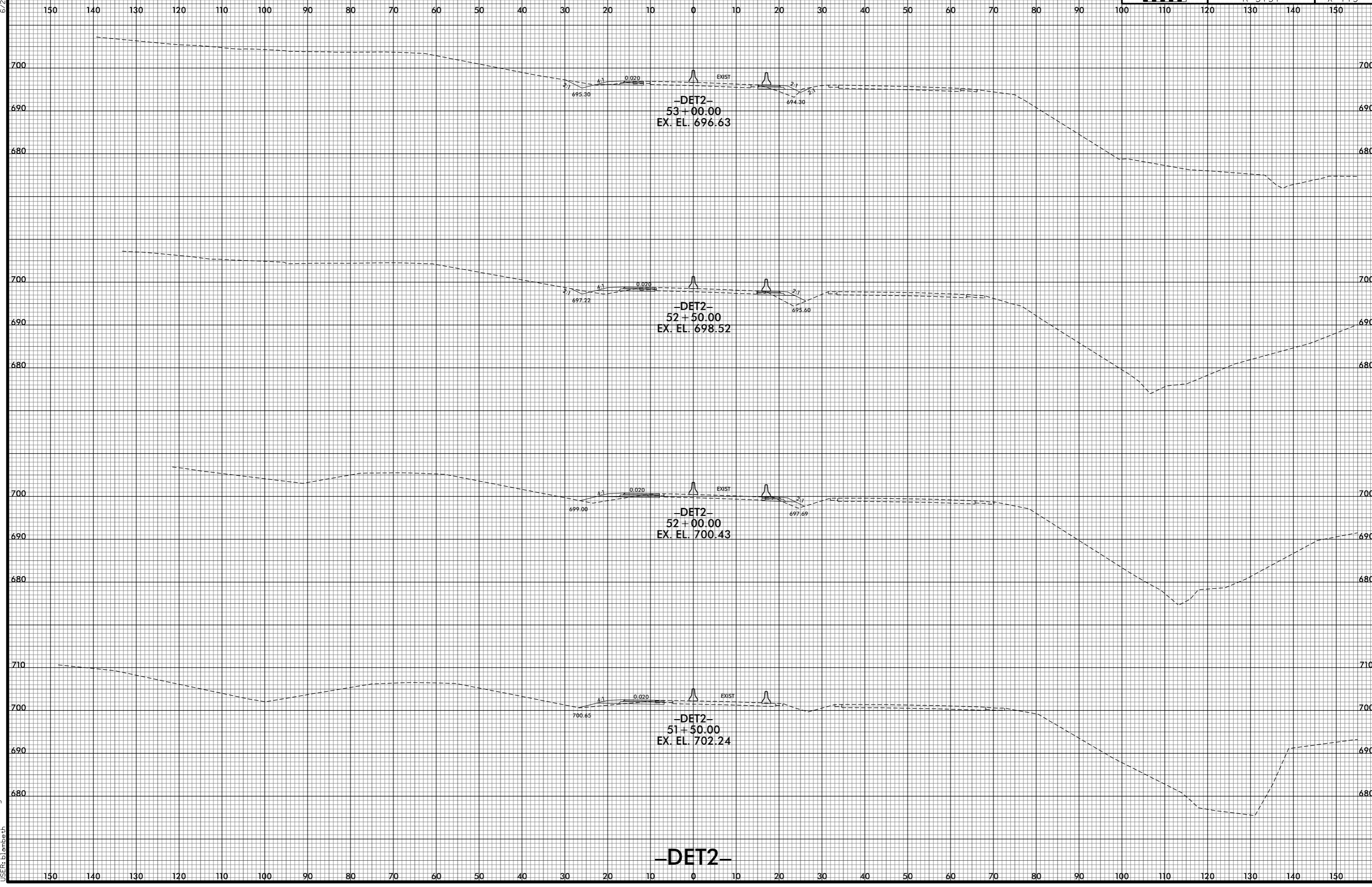

7/1/2021 5:30:53 PM  
 j:\RS737\_XPL\DET2.dgn  
 jls:rls:lm:eth

**-DET2-**

6/23/16

150 140 130 120 110 100 90 80 70 60 50 40 30 20 10 0 10 20 30 40 50 60 70 80 90 100 110 120 130 140 150

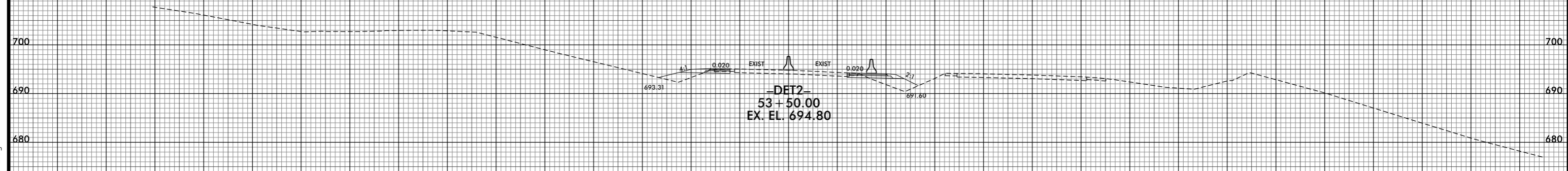
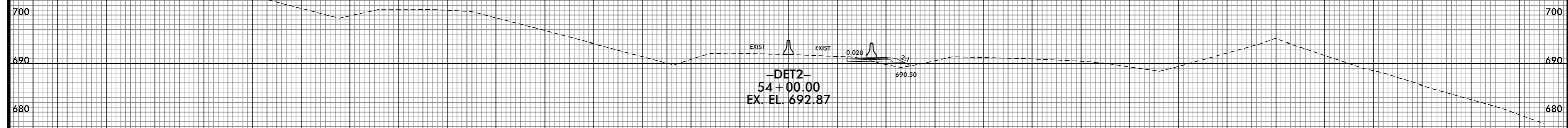

-DET2-

7/1/2021 5:30:55 PM  
j:\RS737\_XPL\DET2.dgn

150 140 130 120 110 100 90 80 70 60 50 40 30 20 10 0 10 20 30 40 50 60 70 80 90 100 110 120 130 140 150

6/23/16

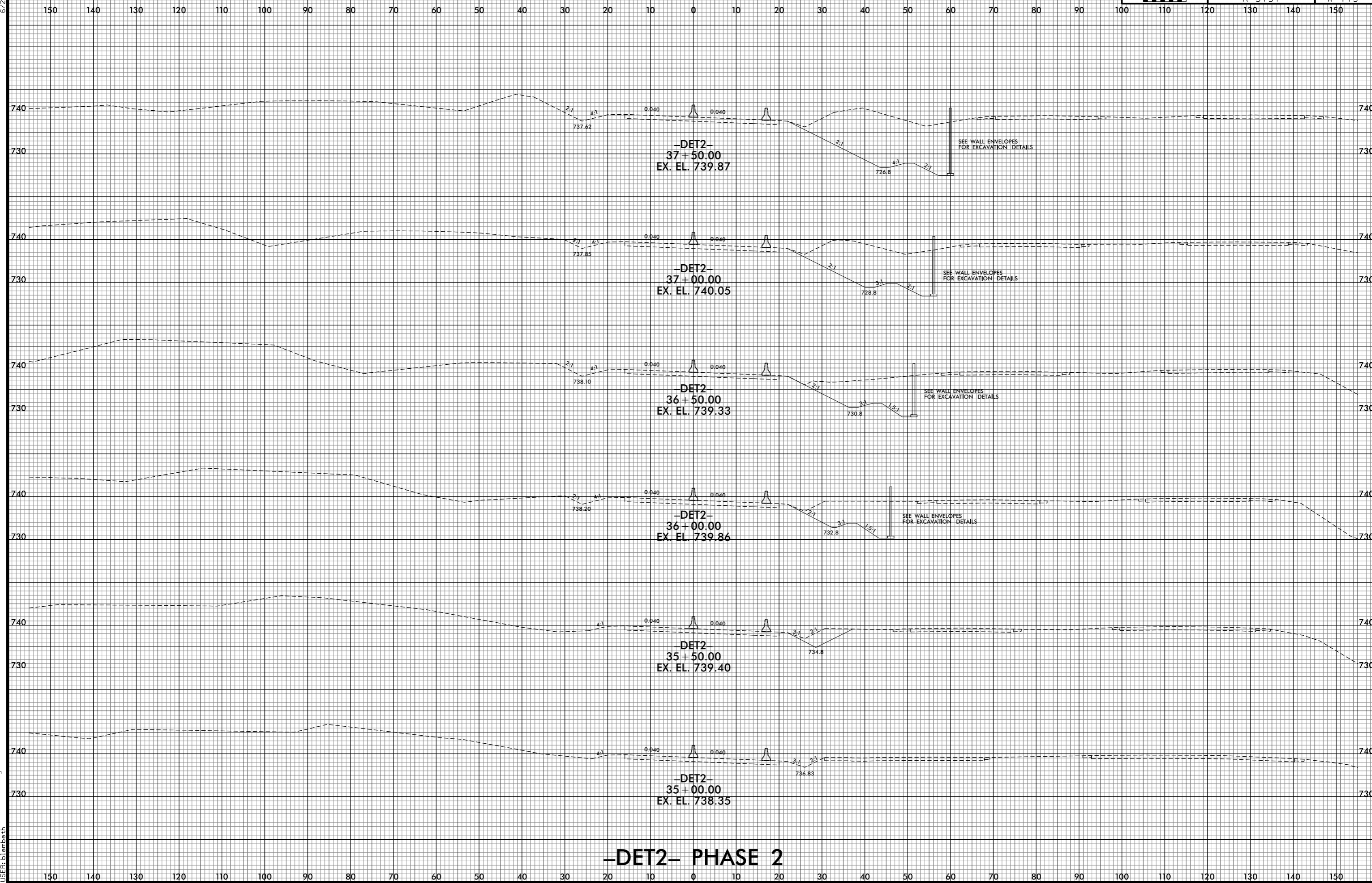

### -DET2- PHASE 2

7/1/2015 3:30:57 PM  
j:\RS737\_XPL\DET2\_PHASE2.dgn  
USER:blsmeth



6/23/16

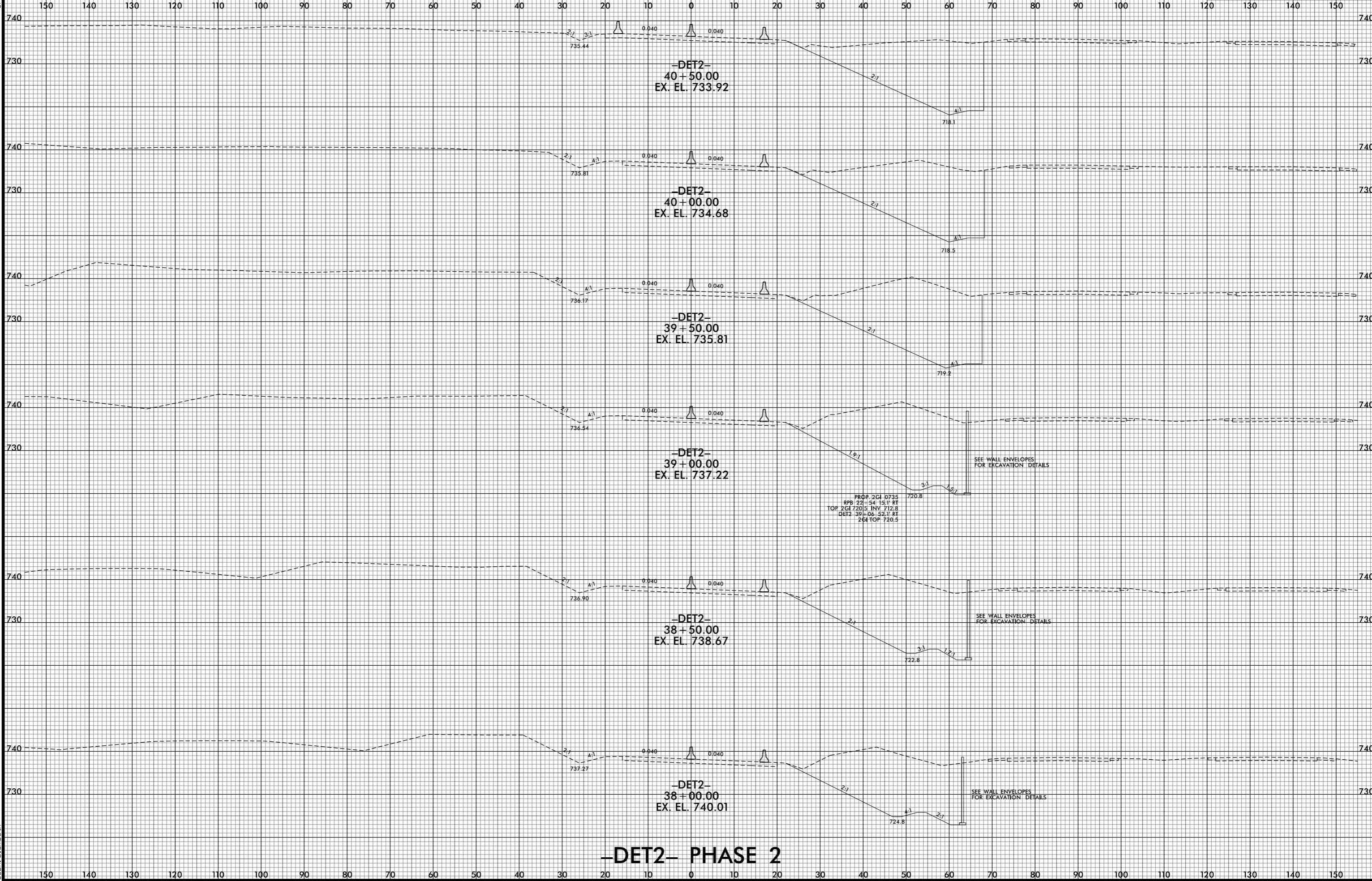

### -DET2- PHASE 2

7/1/2021 5:30:58 PM  
j:\RS737\_XPL\DET2\_PHASE2.dgn  
j:\RS737\_XPL\DET2\_PHASE2.dgn

6/23/16

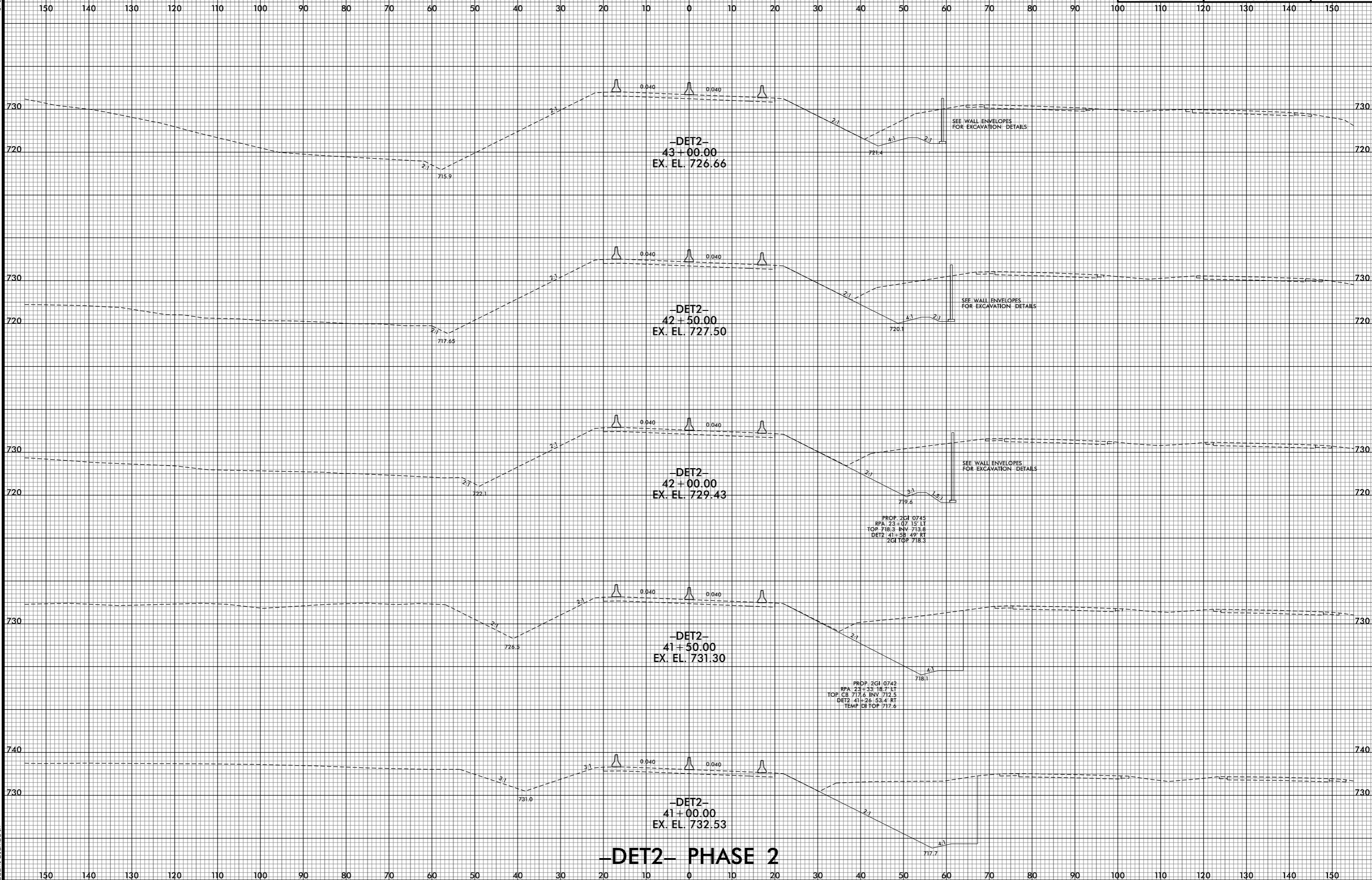

7/1/2021 5:34:00 PM  
j:\RS737\_XPL\DET2\_PHASE2.dgn  
USER:blsmbeth

6/23/16

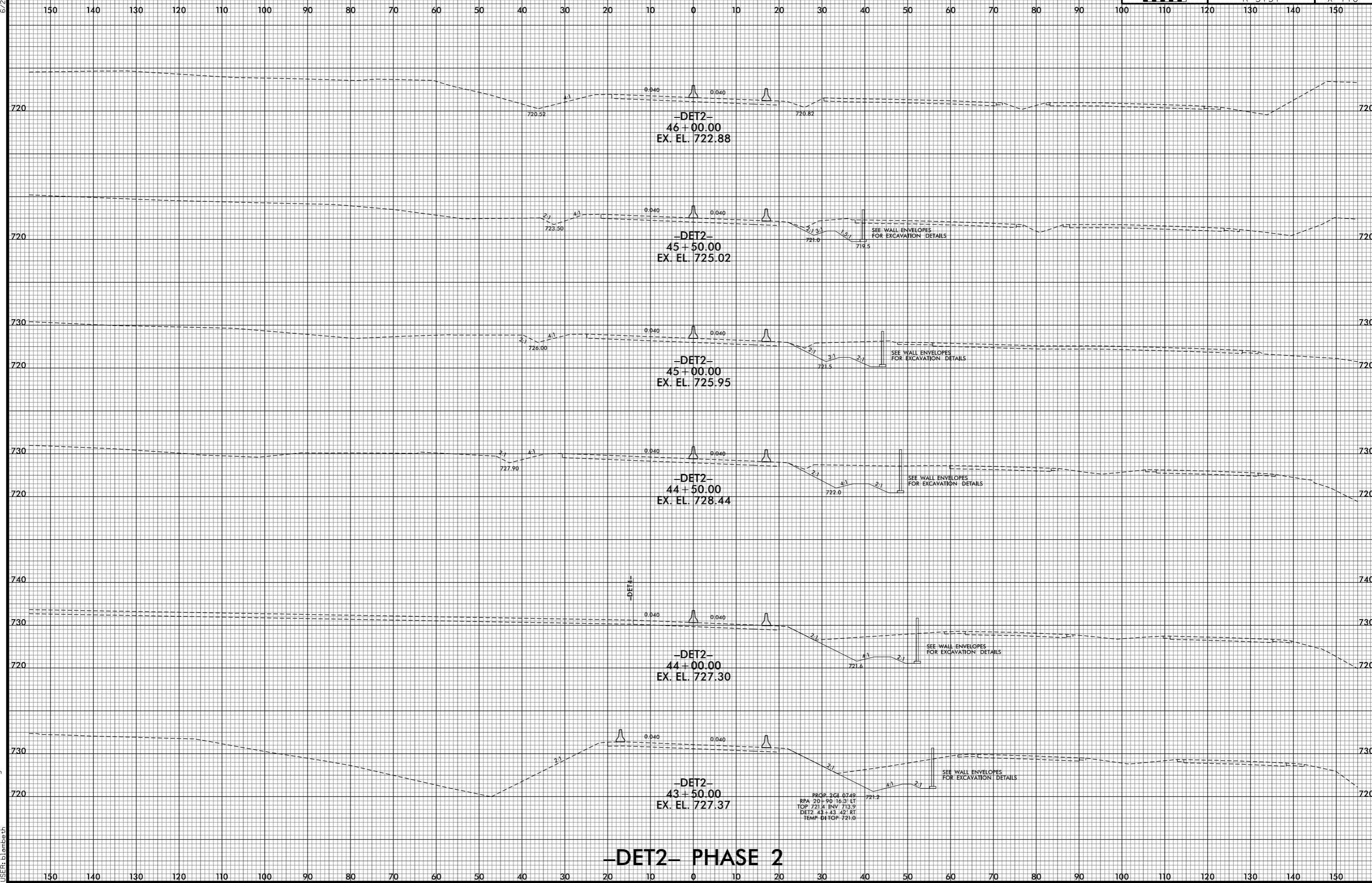

# -DET2- PHASE 2

PROP. 2GL 0749  
RPA 20 - 90 16.3' LT  
TOP 721.4' INV 719.9'  
DET2 43 + 43 42 RT  
TEMP 41 TGP 721.0

7/1/2021 5:34:02 PM  
j:\RS737\_XPL\DET2\_PHASE2.dgn  
jrs

6/23/16

0 5 10	PROJ. REFERENCE NO.	SHEET NO.
	R-5737	X-119

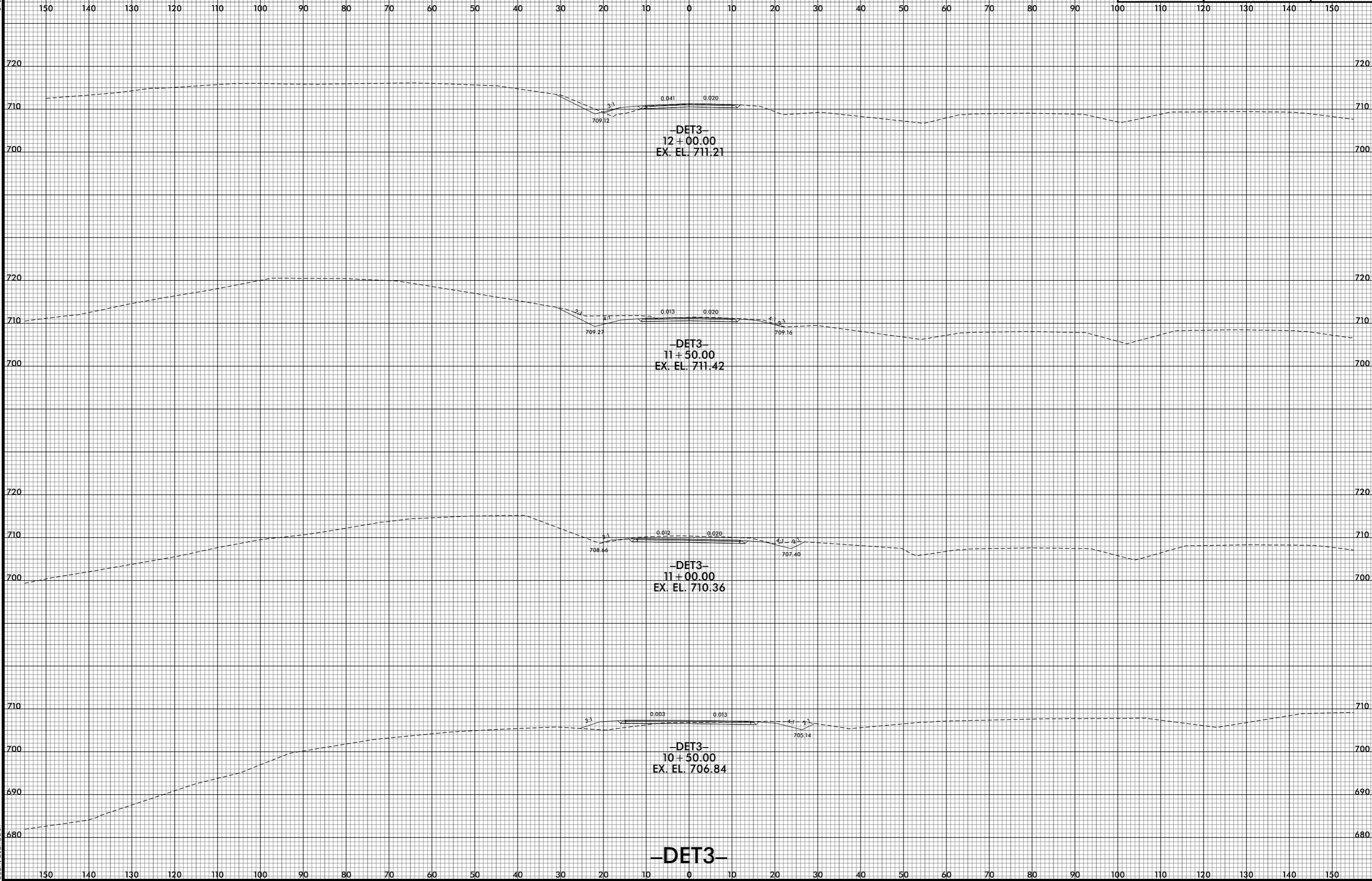

7/1/2021 5:34:04 PM  
j:\RS737\_XPL\DET3.dgn  
jls:Rls:smeth

**-DET3-**

6/23/16

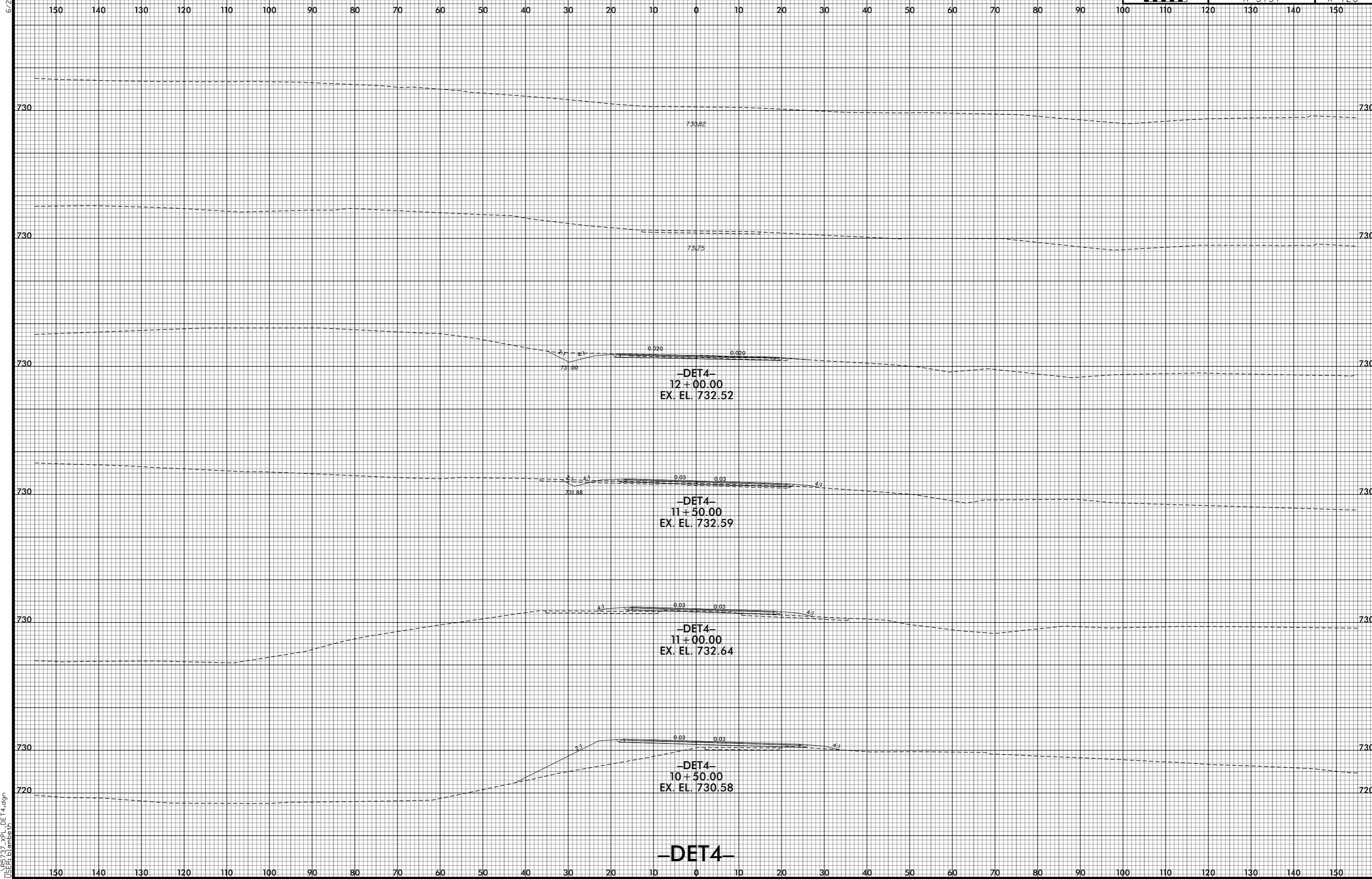

**-DET4-**

7/1/2021 5:34:05 PM  
j:\RS737\_XPL\DET4.dgn

6/23/16

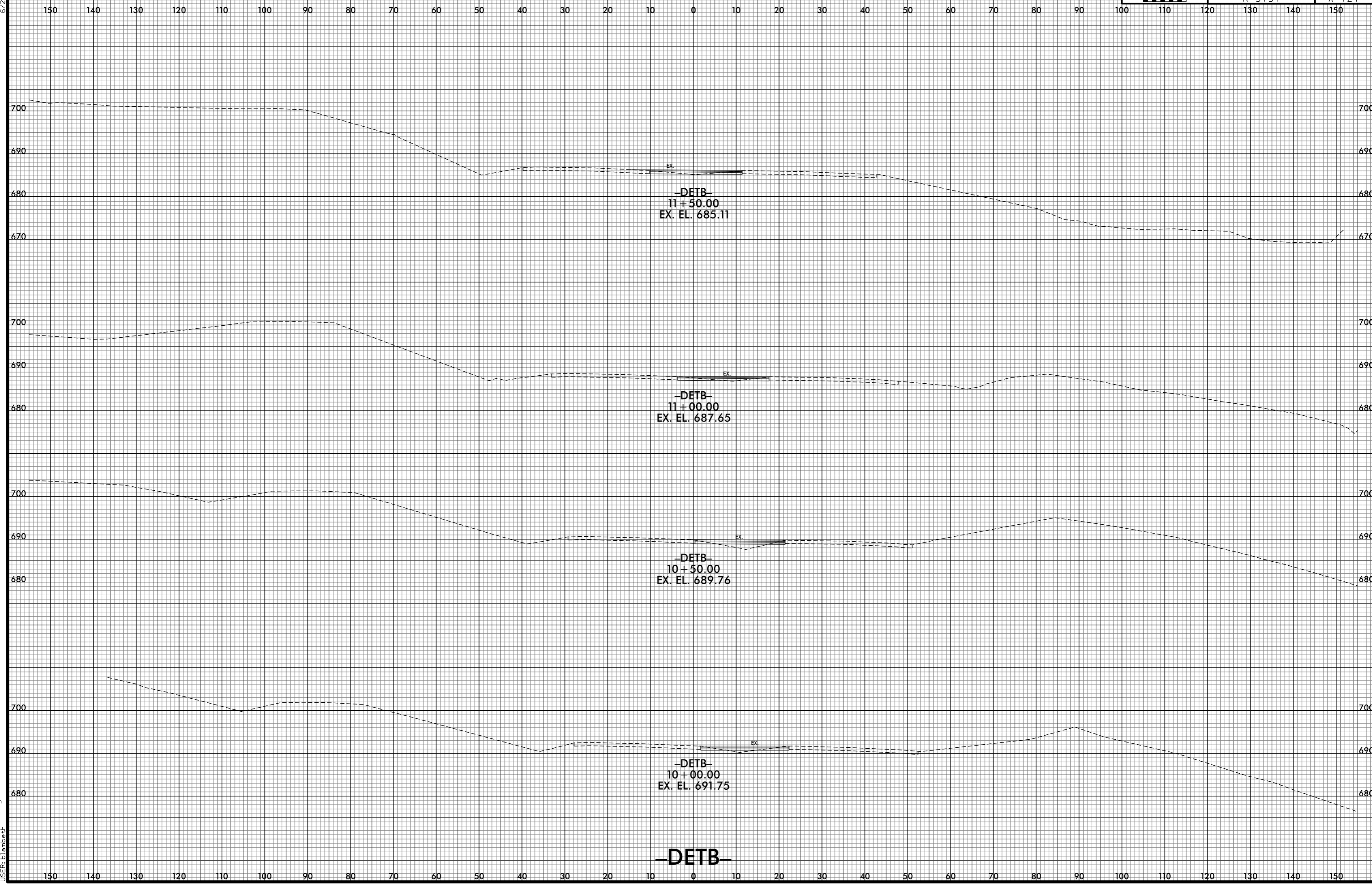

-DET-

7/1/2015 3:40:07 PM  
j:\RS737\_XPL\DETb.dgn

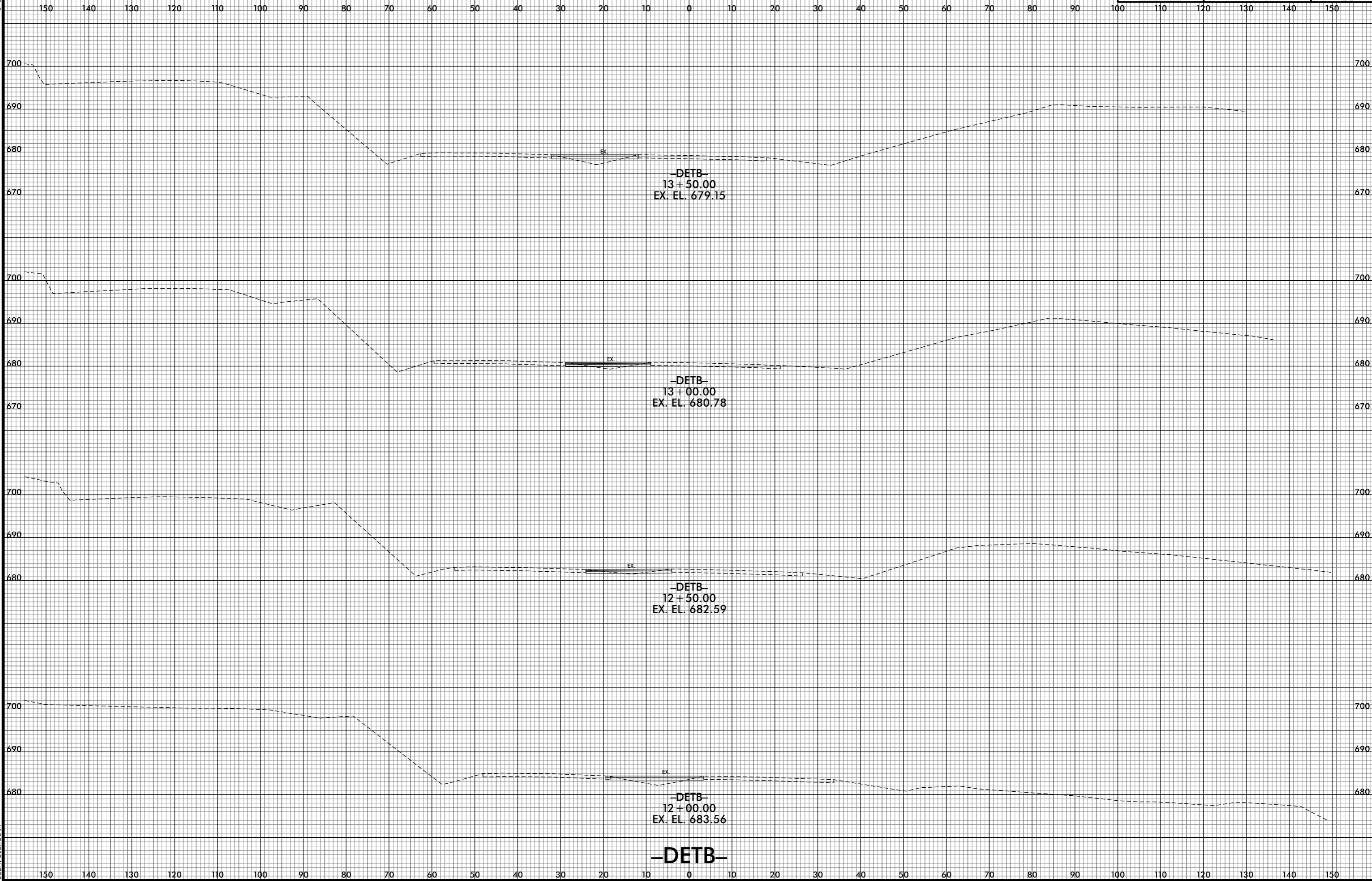

6/23/16

0 5 10	PROJ. REFERENCE NO.	SHEET NO.
	R-5737	X-123

150 140 130 120 110 100 90 80 70 60 50 40 30 20 10 0 10 20 30 40 50 60 70 80 90 100 110 120 130 140 150

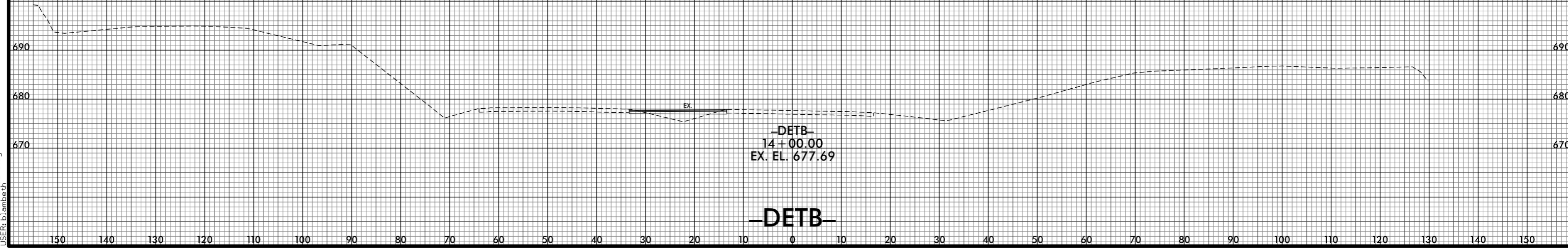

7/1/2021 5:34:00 PM  
j:\RS737\_XPL\DET\DET.dgn



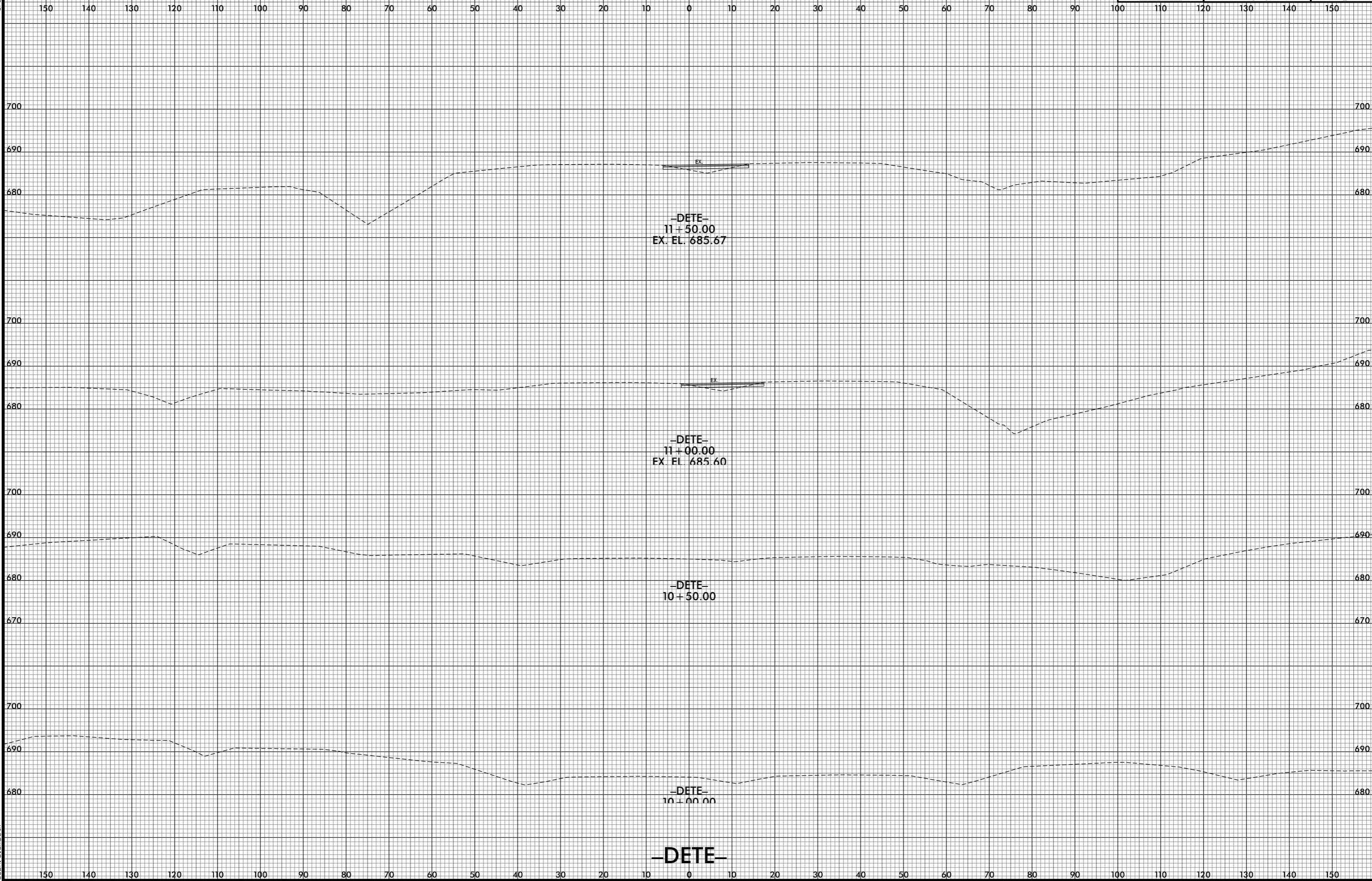

6/23/16

0 5 10	PROJ. REFERENCE NO.	SHEET NO.
	R-5737	X-125

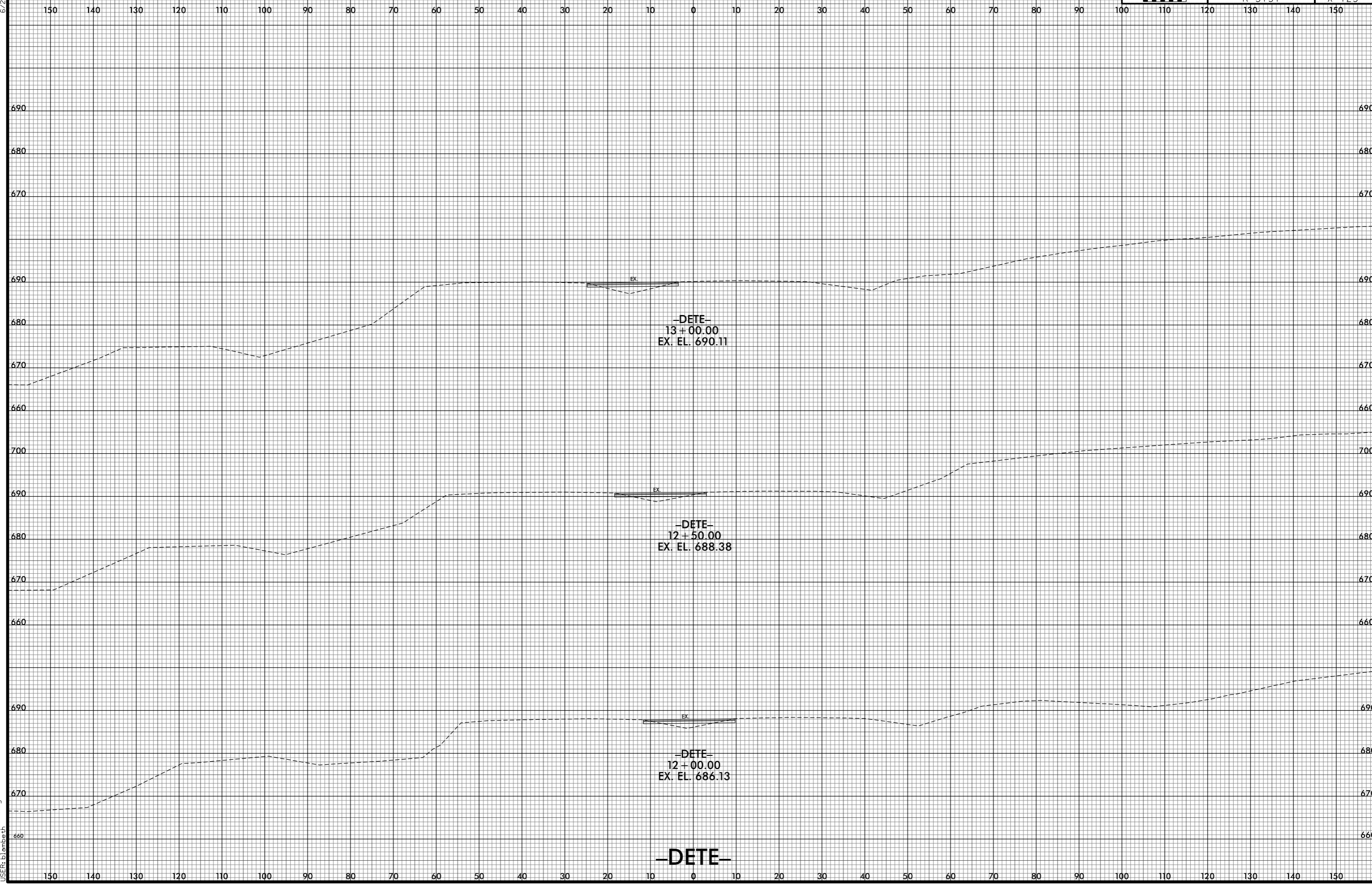

-DETE-  
13 + 00.00  
EX. EL. 690.11

-DETE-  
12 + 50.00  
EX. EL. 688.38

-DETE-  
12 + 00.00  
EX. EL. 686.13

-DETE-

7/1/2015 3:34:14 PM  
j:\RS737\_XPL\DE TE.dgn