

**This electronic collection of documents is provided
for the convenience of the user
and is Not a Certified Document –**

**The documents contained herein were originally issued
and sealed by the individuals whose names and license
numbers appear on each page, on the dates appearing
with their signature on that page.**

**This file or an individual page
shall not be considered a certified document.**

5/28/2021



2610 WYCLIFF ROAD
SUITE 400
RALEIGH, NC 27607
PHONE: 919.881.9339
NC COA No. F-0929

PROJECT REFERENCE NO. R-5737 SHEET NO. 13

ROADWAY DESIGN ENGINEER 	HYDRAULICS ENGINEER
-----------------------------	-------------------------

DOCUMENT NOT CONSIDERED FINAL
UNLESS ALL SIGNATURES COMPLETED

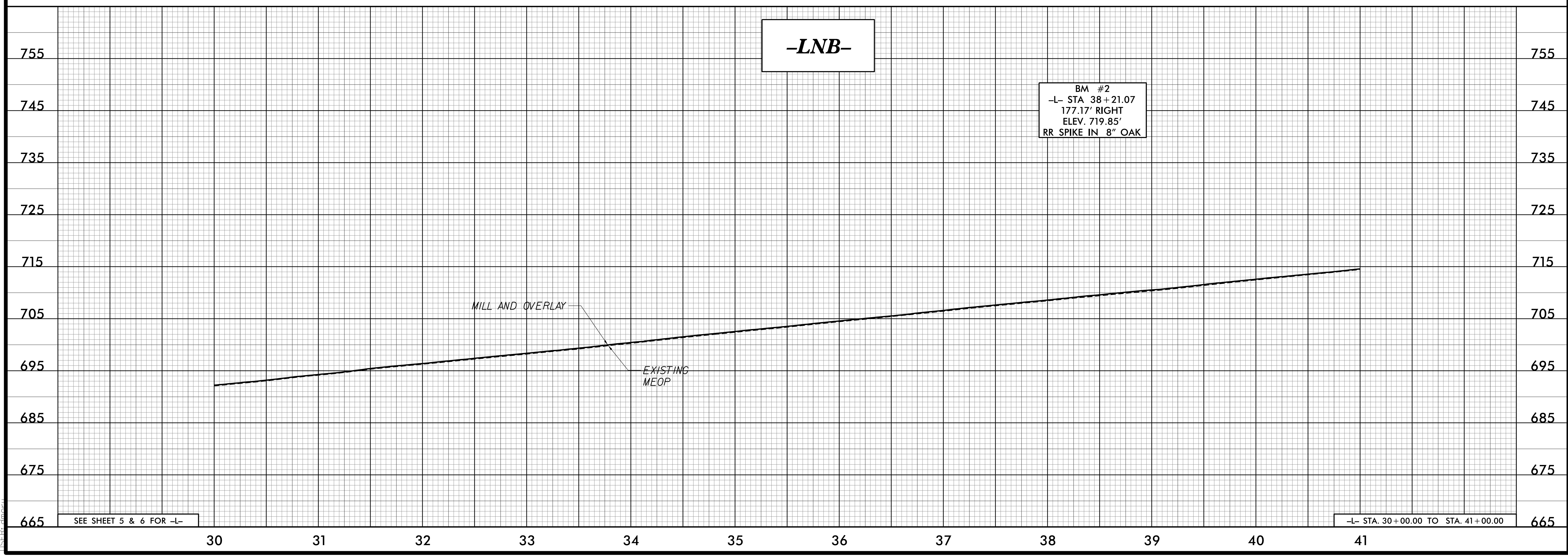
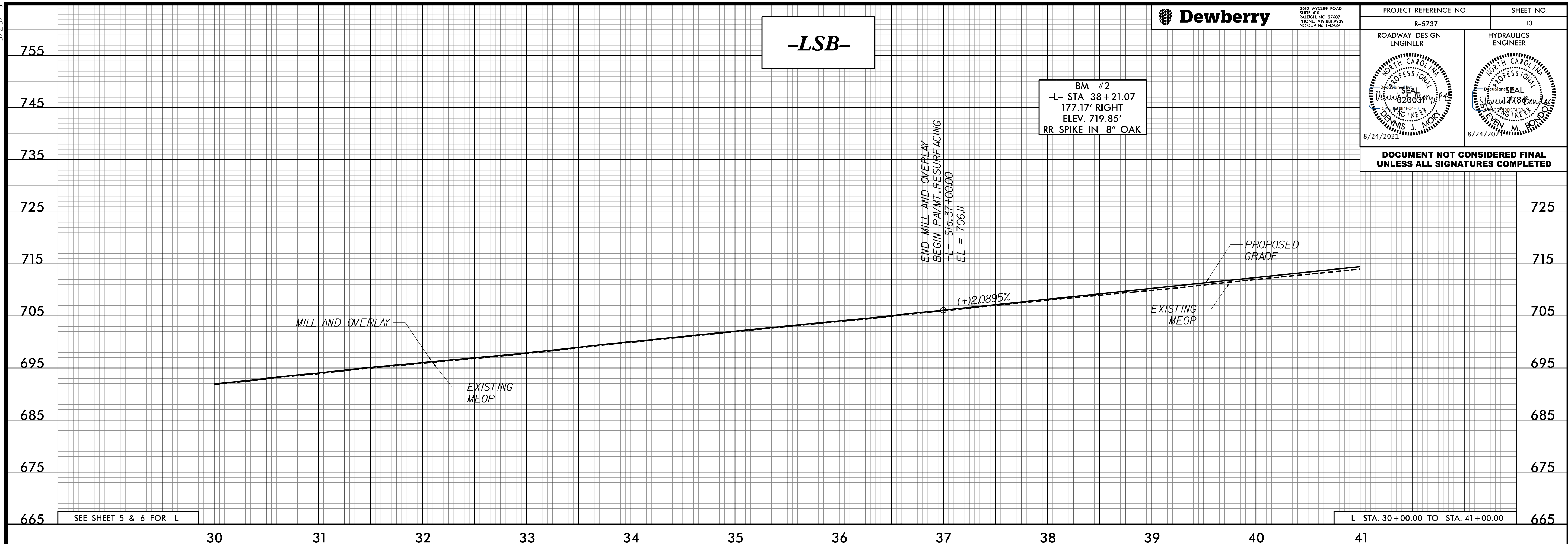

7/29/2021 5:19:16 PM
T:\2021\08\13\RDY_PFL13.L.dgn

5/28/2021

Dewberry

2610 WYCLIFF ROAD
SUITE 400
RALEIGH, NC 27603
PHONE: 919.881.9999
NC COA No. F-0929

PROJECT REFERENCE NO. R-5737	SHEET NO. 14
ROADWAY DESIGN ENGINEER 	HYDRAULICS ENGINEER

DOCUMENT NOT CONSIDERED FINAL UNLESS ALL SIGNATURES COMPLETED

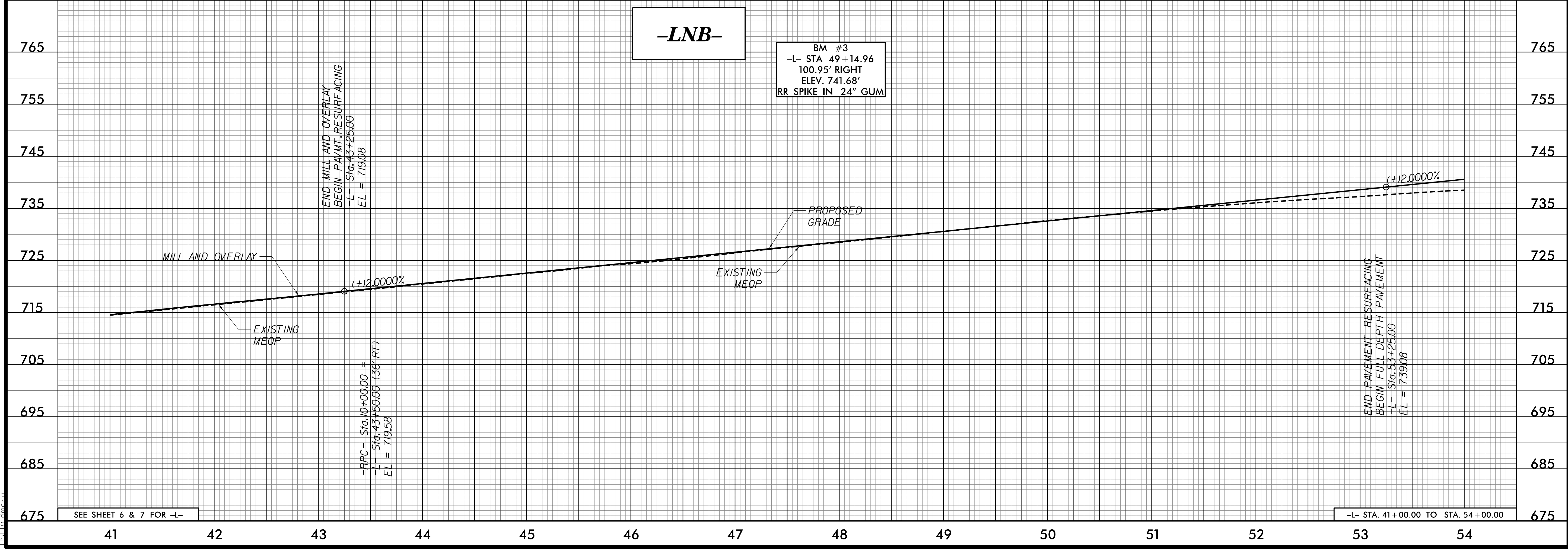
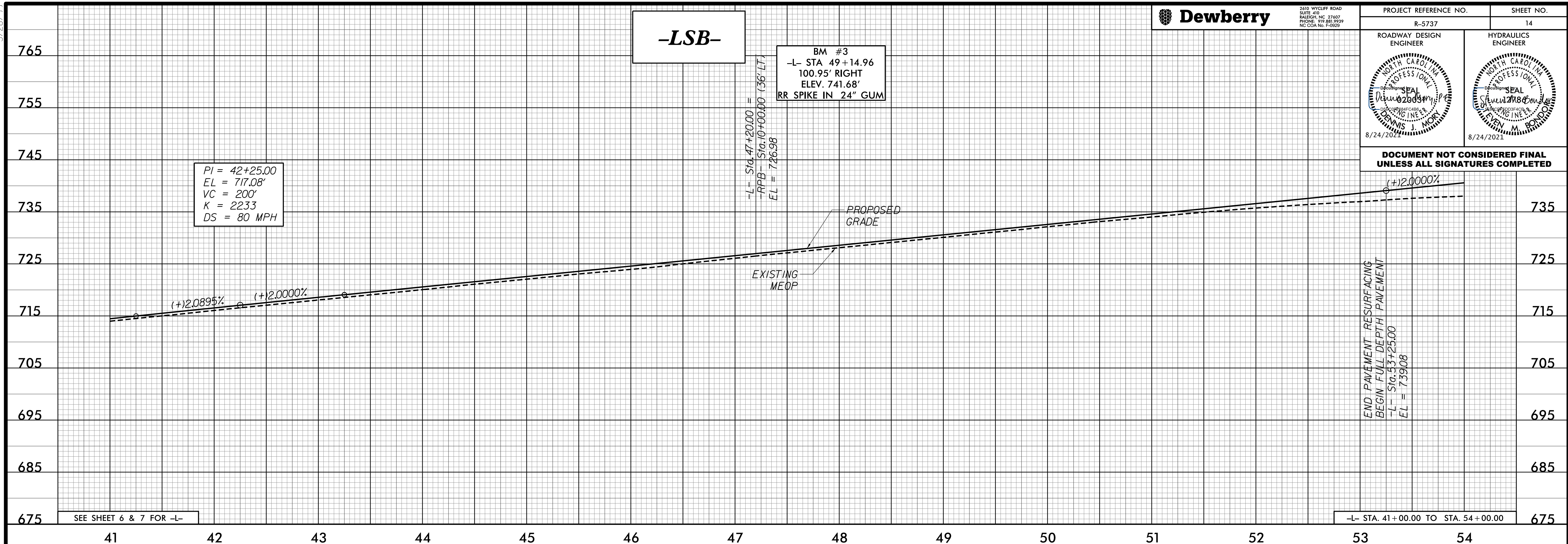

7/29/2021 8:20:45 PM
C:\Users\jmorin\OneDrive\Documents\Projects\2021\14_LNB.dgn

5/28/2021

ROADWAY DESIGN ENGINEER 	HYDRAULICS ENGINEER
-----------------------------	-------------------------

**DOCUMENT NOT CONSIDERED FINAL
UNLESS ALL SIGNATURES COMPLETED**

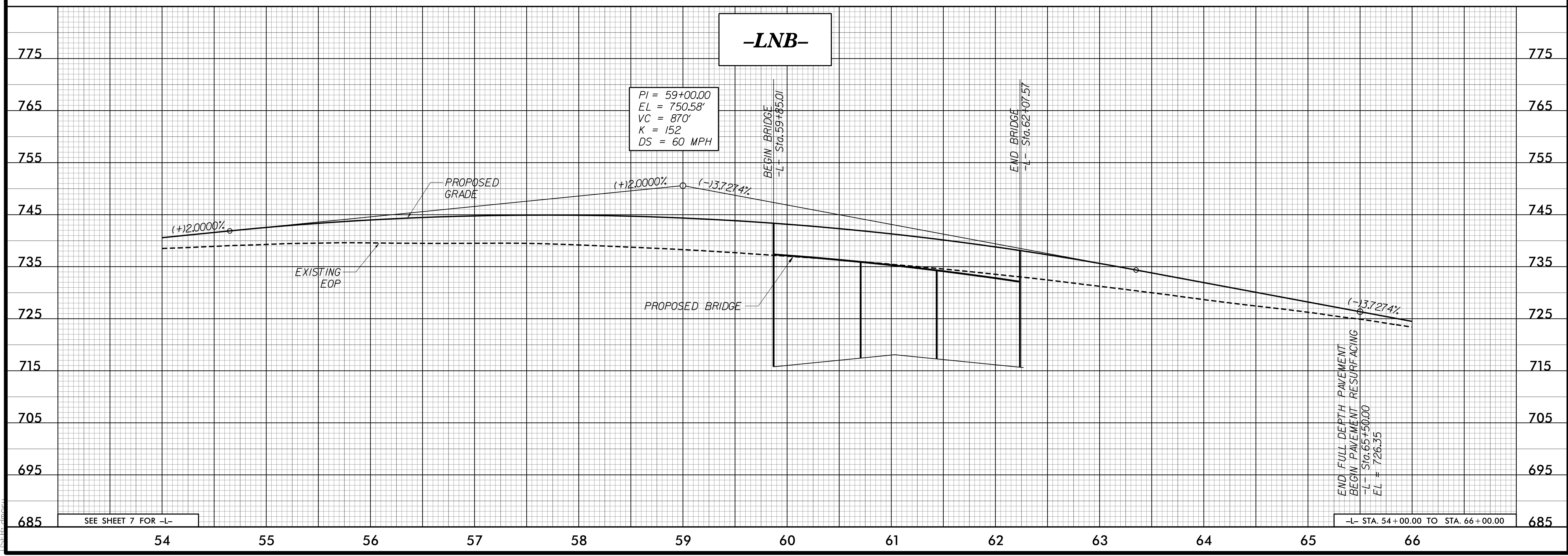
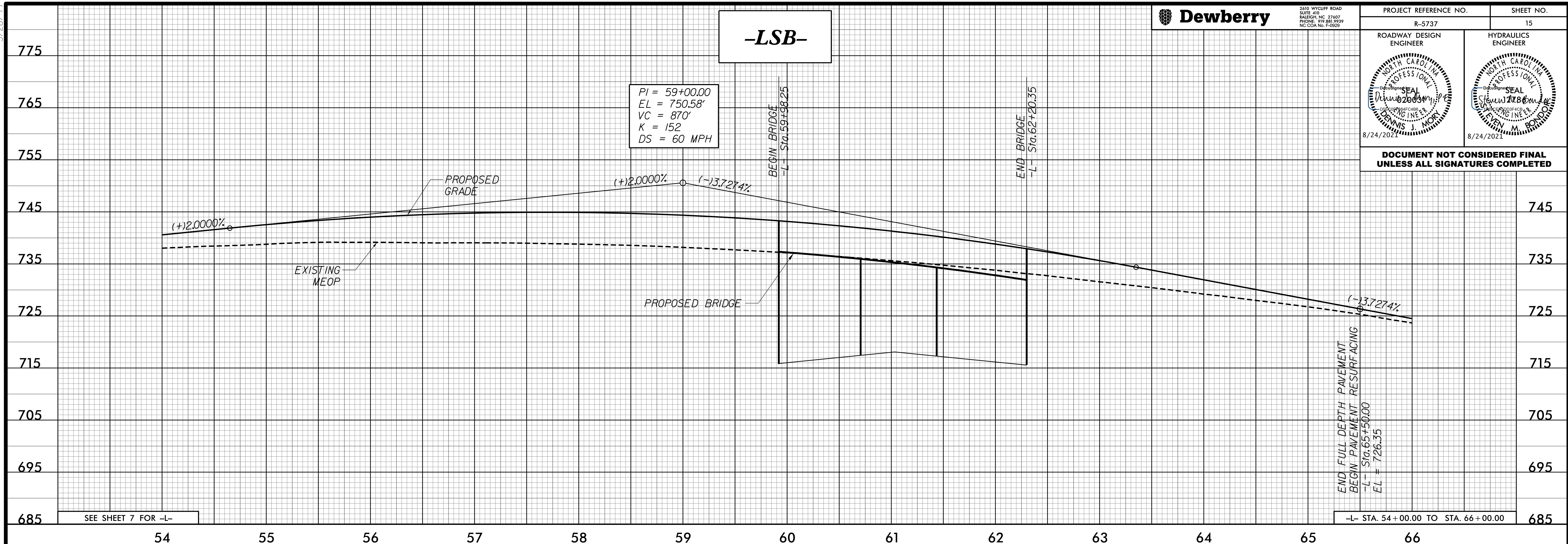

8/27/2021 2:10:01 PM
I:\Projects\2021\210901\DWG\15_SHEET.dwg

5/28/2021



2610 WYCLIFF ROAD
SUITE 400
RALEIGH, NC 27607
PHONE: 919.881.5500
NC COA No. F-0925

PROJECT REFERENCE NO.	SHEET NO.
R-5737	16

ROADWAY DESIGN ENGINEER	HYDRAULICS ENGINEER

DOCUMENT NOT CONSIDERED FINAL
UNLESS ALL SIGNATURES COMPLETED

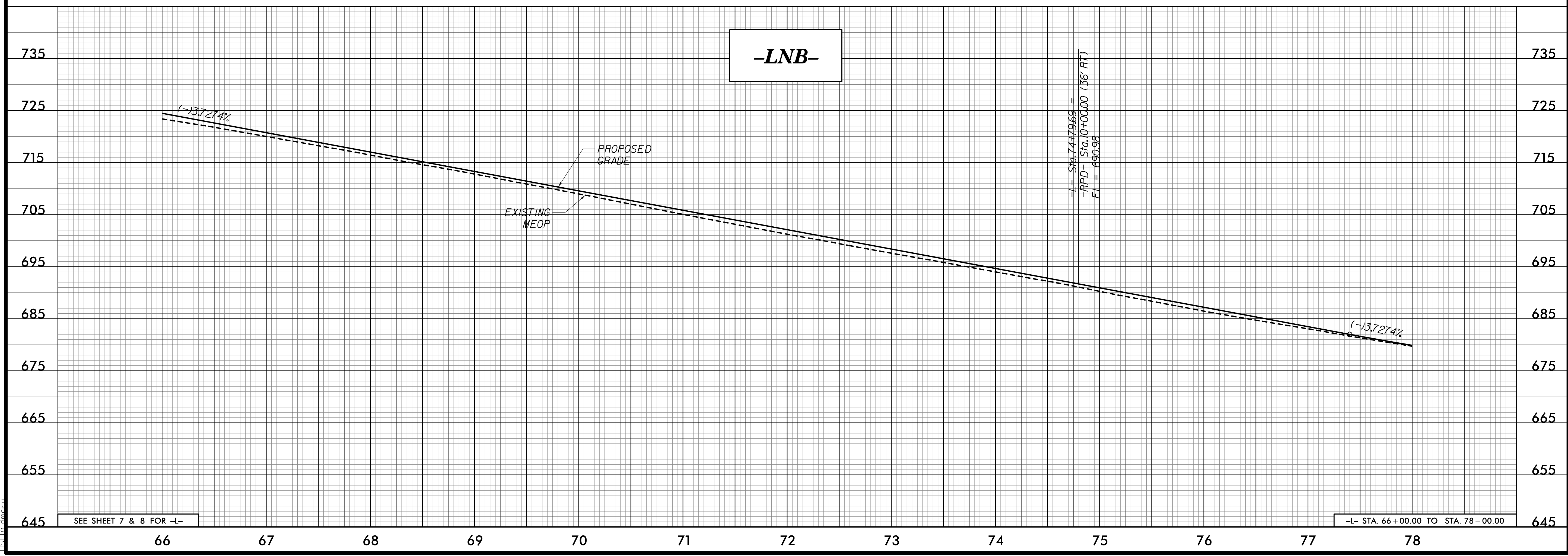
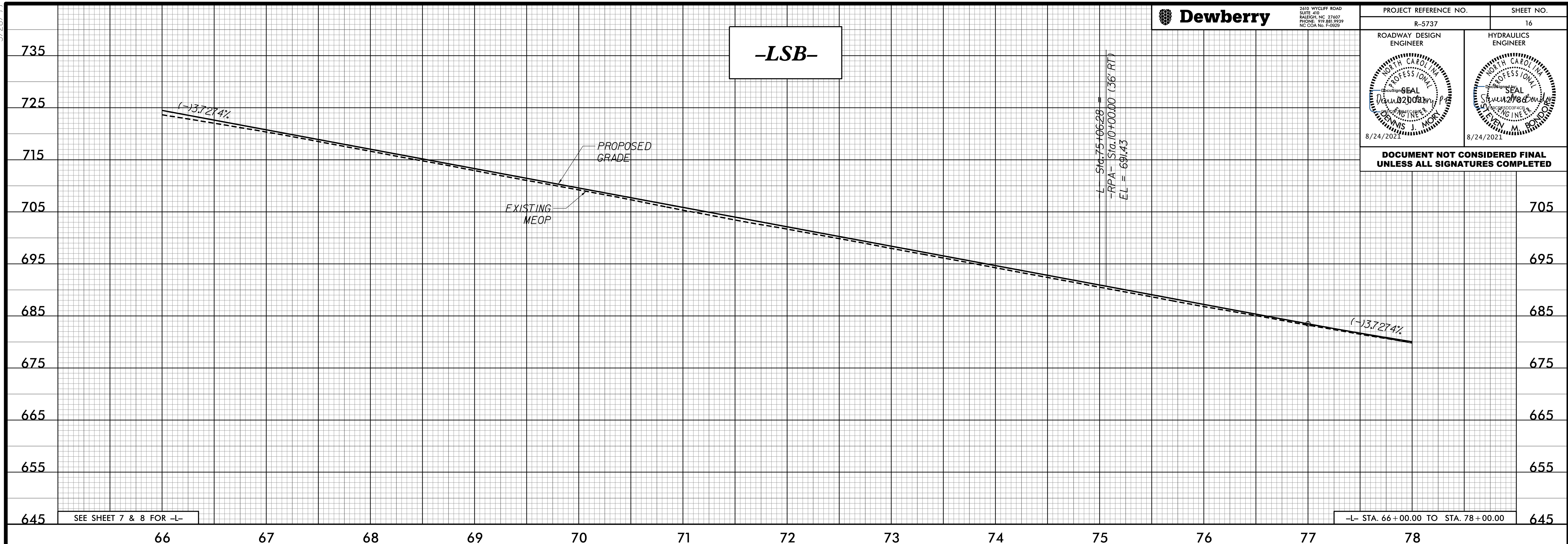

7/29/2021 6:23:29 PM
I:\Projects\2021\16\16-01\16-01-PFL16_L.dgn

5/28/2021

Dewberry

2610 WYCLIFF ROAD
SUITE 410
RALEIGH, NC 27607
PHONE: 919.881.5539
NC COA No. F-0929

PROJECT REFERENCE NO. R-5737	SHEET NO. 17
ROADWAY DESIGN ENGINEER	HYDRAULICS ENGINEER

8/24/2021

8/24/2021

DOCUMENT NOT CONSIDERED FINAL UNLESS ALL SIGNATURES COMPLETED

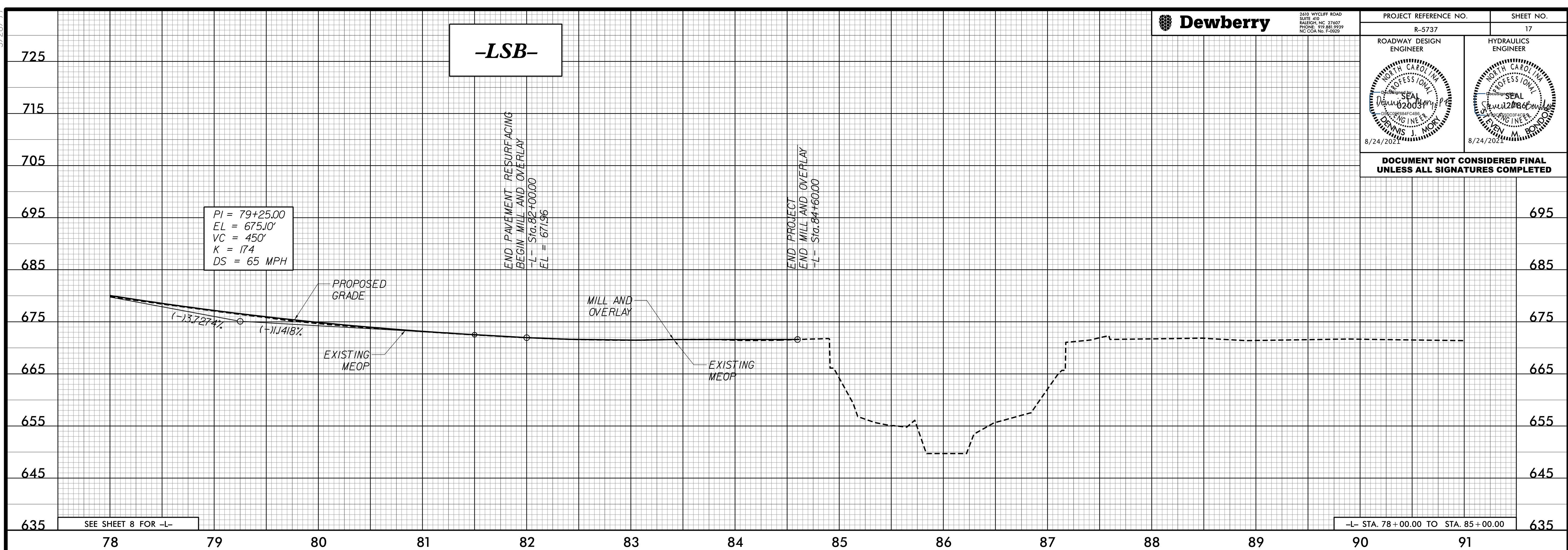

7/29/2021 6:33:25 PM
R:\Projects\2021\17\17-01\17-01-PFL17-L.dgn

5/28/2021

Dewberry
 2610 WYCLIFF ROAD
 SUITE 410
 RALEIGH, NC 27607
 PHONE: 919.881.9999
 NC COA No. F-0925

PROJECT REFERENCE NO. R-5737 SHEET NO. 18

ROADWAY DESIGN ENGINEER
 HYDRAULICS ENGINEER

8/24/2021

DOCUMENT NOT CONSIDERED FINAL
 UNLESS ALL SIGNATURES COMPLETED

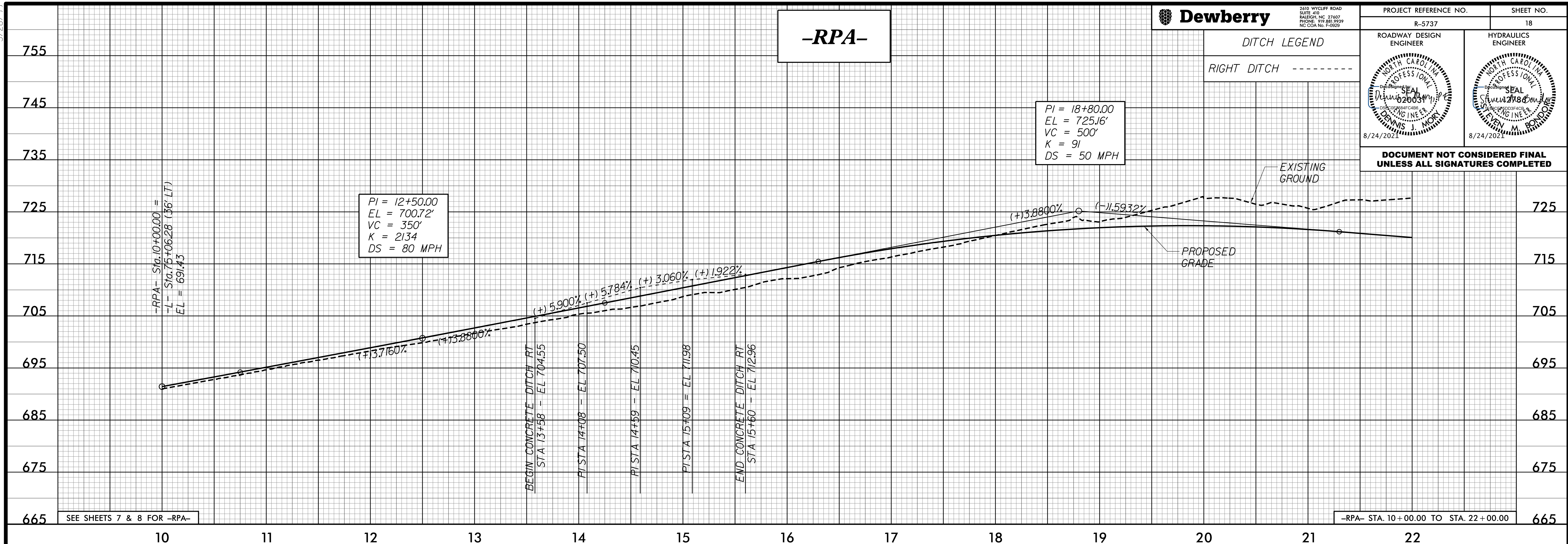

7/29/2021 6:24:22 PM
 C:\Users\jmorris\OneDrive\Documents\18-RPA.dgn

5/28/2021



PROJECT REFERENCE NO. R-5737	SHEET NO. 19
ROADWAY DESIGN ENGINEER 	HYDRAULICS ENGINEER

DOCUMENT NOT CONSIDERED FINAL UNLESS ALL SIGNATURES COMPLETED

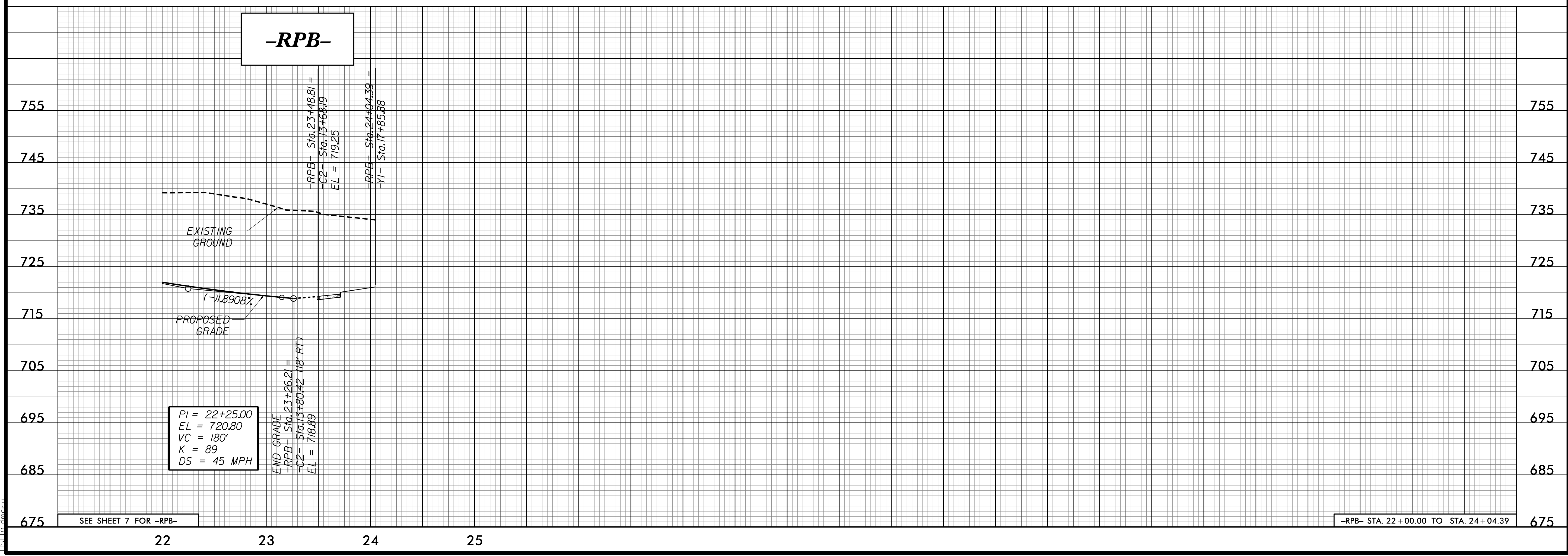
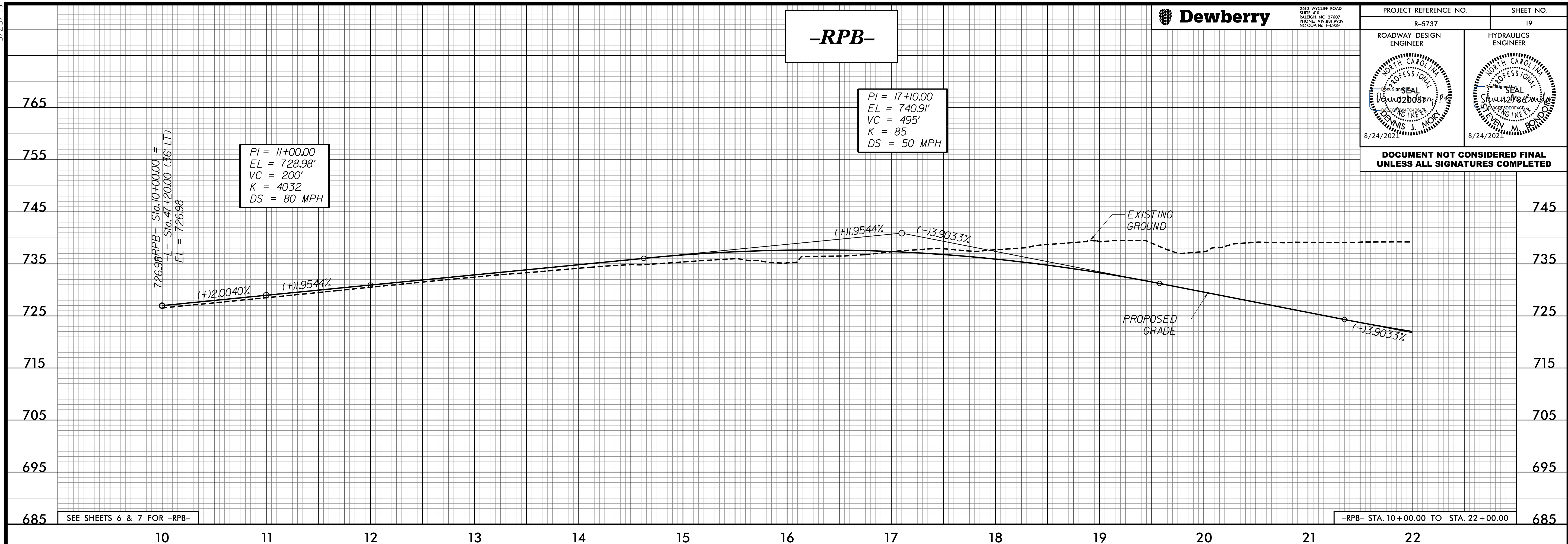

7/29/2021 6:25:45 PM
I:\Projects\2021\19-RPB\19-RPB.dgn

5/28/2021

Dewberry
 2610 WYCLIFF ROAD
 SUITE 400
 RALEIGH, NC 27661
 PHONE: 919.881.5000
 NC COA No. F-0925

PROJECT REFERENCE NO. R-5737
 SHEET NO. 21

ROADWAY DESIGN ENGINEER
 HYDRAULICS ENGINEER

8/24/2021

8/24/2021

-RPD-

DITCH LEGEND
LEFT DITCH - - - - -

DOCUMENT NOT CONSIDERED FINAL
UNLESS ALL SIGNATURES COMPLETED

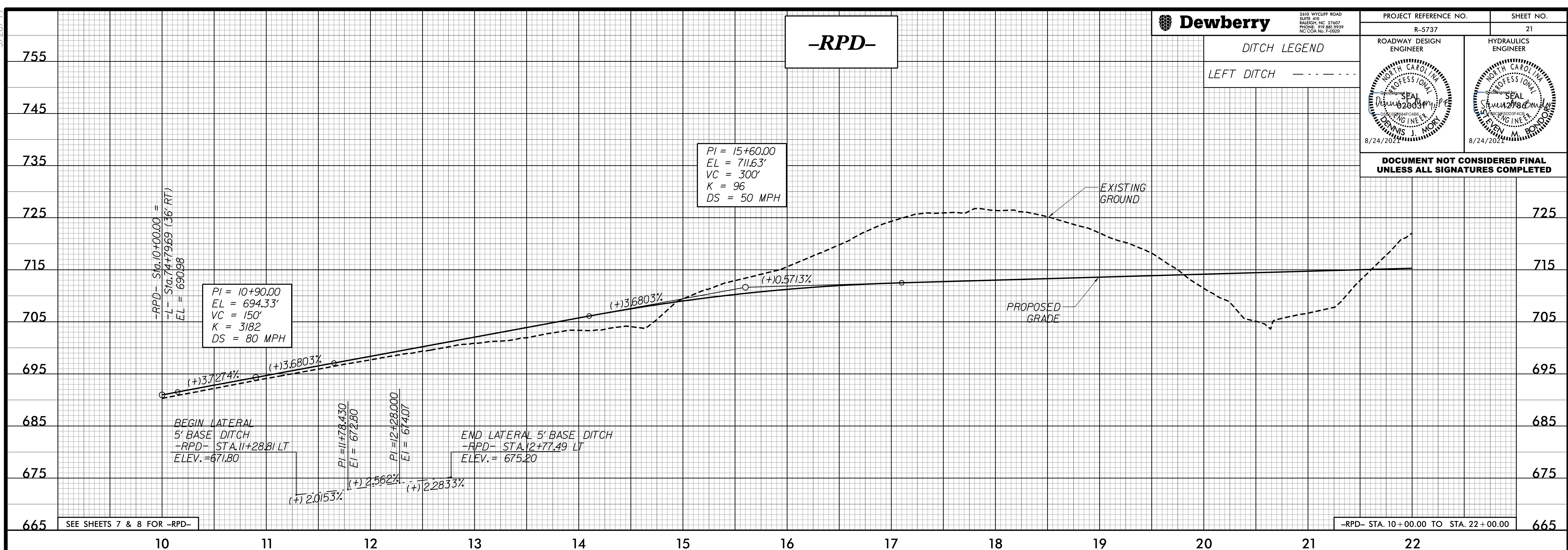

-RPD-

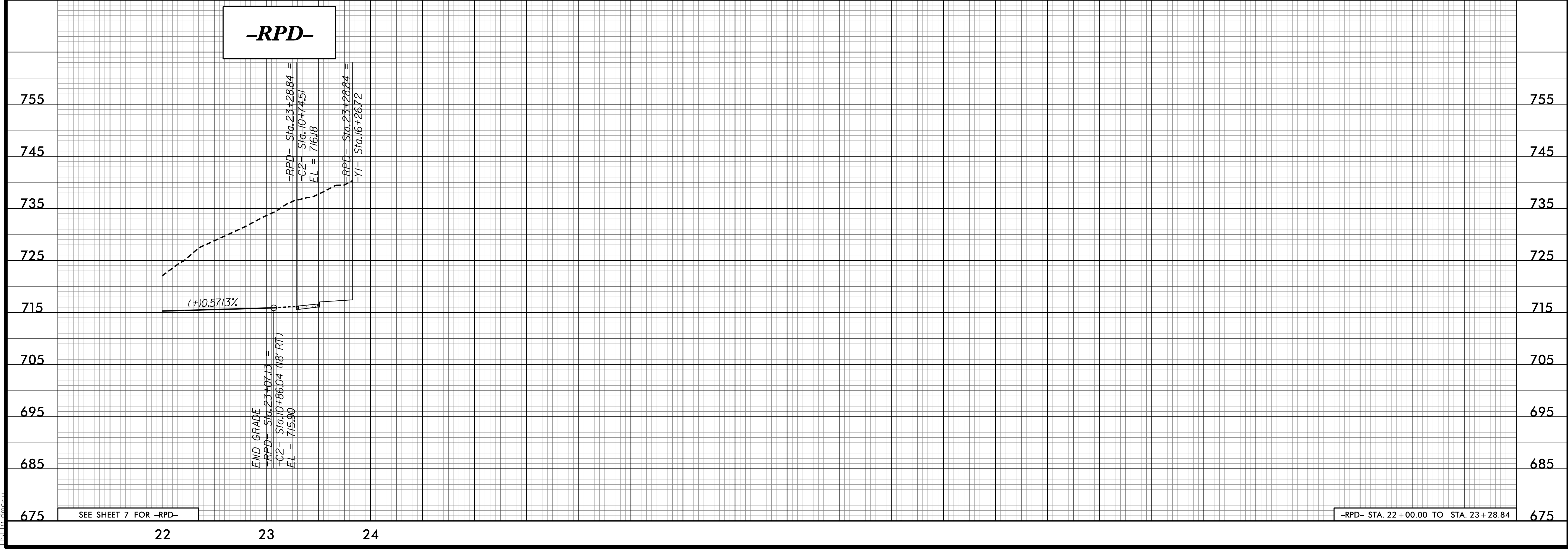

8/23/2021 2:50:44 PM
I:\Projects\2021\2104\2104_PV_PDF\21_RPD.dgn

5/28/2021



2610 WYCLIFF ROAD
SUITE 410
RALEIGH, NC 27601
PHONE: 919.881.9999
NC COA No. F-0929

PROJECT REFERENCE NO. R-5737	SHEET NO. 22
ROADWAY DESIGN ENGINEER 	HYDRAULICS ENGINEER

DOCUMENT NOT CONSIDERED FINAL
UNLESS ALL SIGNATURES COMPLETED

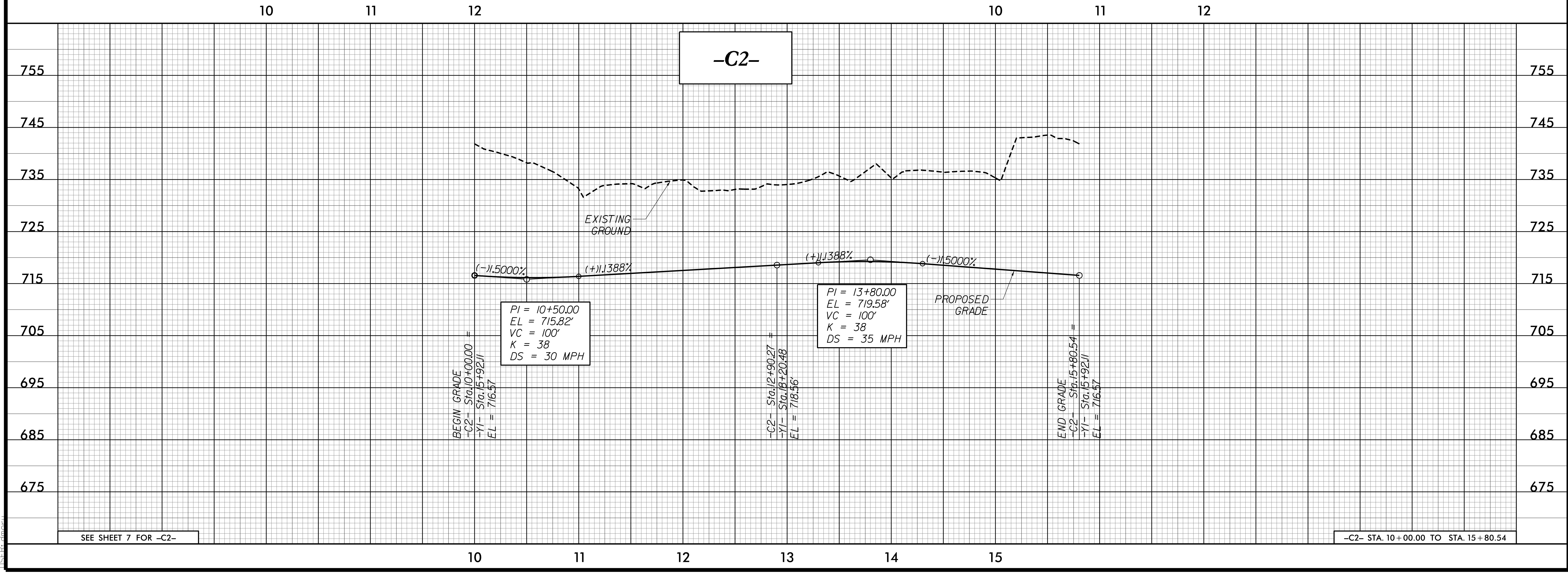
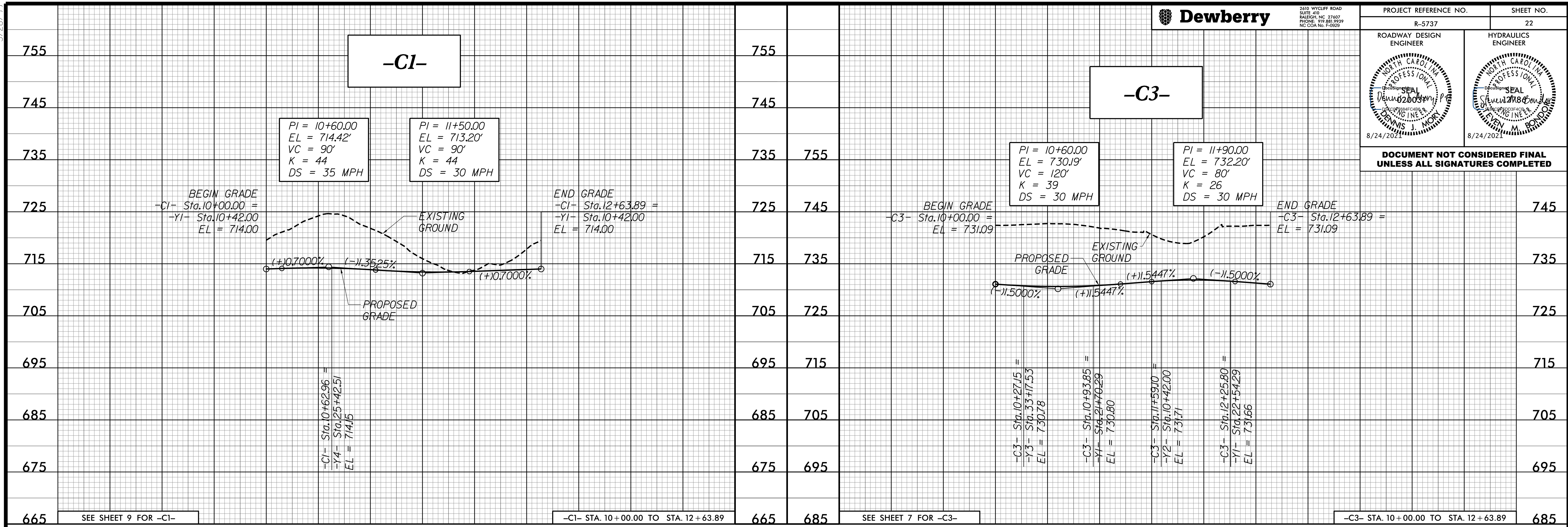

7/26/2021 8:07:52 PM
115581.dwg

5/28/2021

Dewberry
2610 WYCLIFF ROAD
SUITE 400
RALEIGH, NC 27603
PHONE: 919.881.3339
NC COA No. F-0925

PROJECT REFERENCE NO. R-5737
SHEET NO. 23

ROADWAY DESIGN ENGINEER
HYDRAULICS ENGINEER

8/24/2021

DOCUMENT NOT CONSIDERED FINAL
UNLESS ALL SIGNATURES COMPLETED

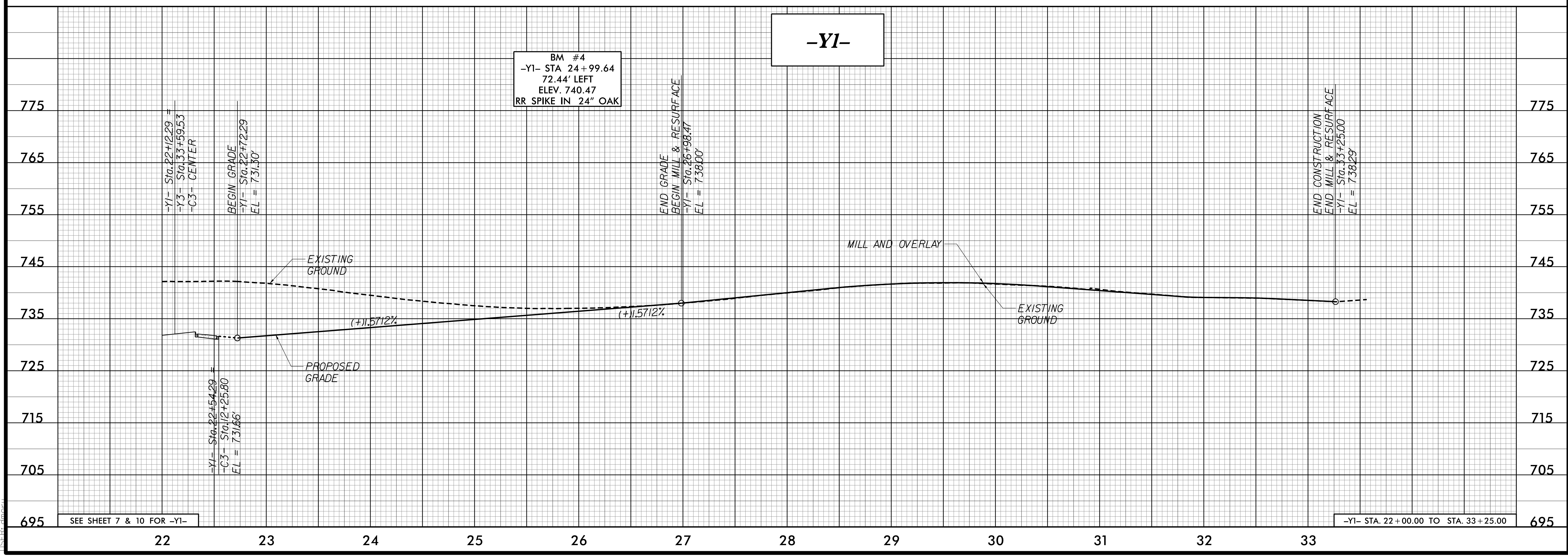
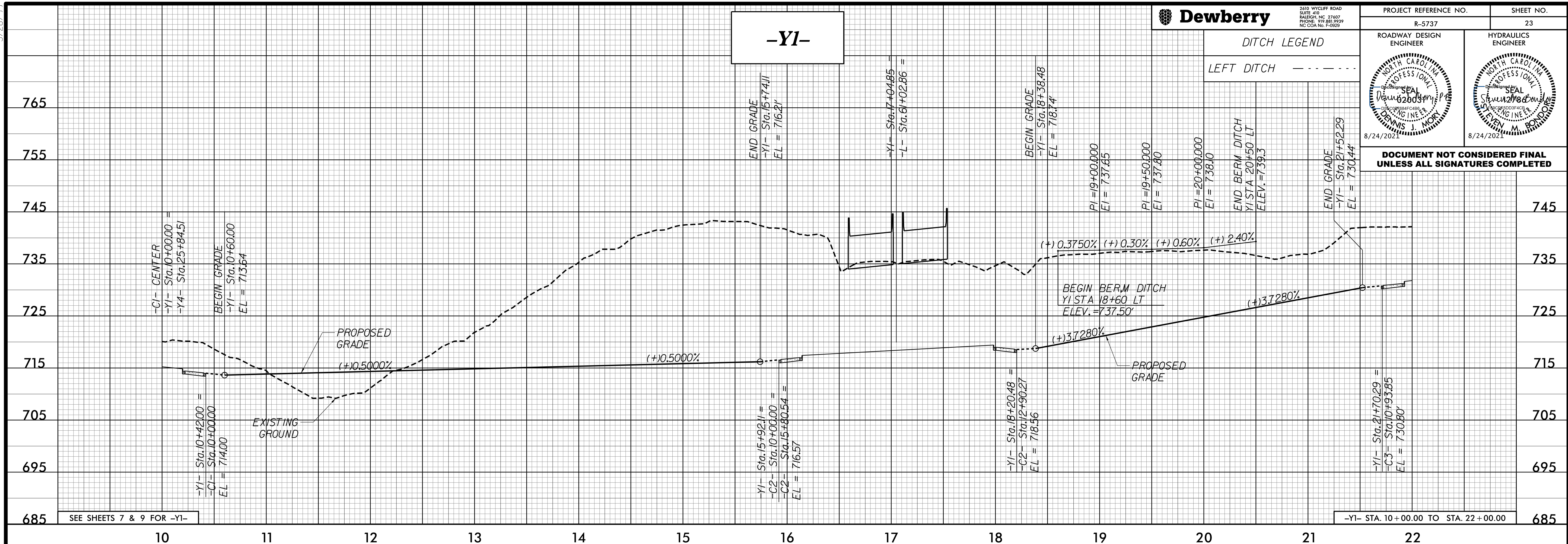

8/23/2021 2:54:59 PM
I:\SERIES\PROJECTS\RD\1-PFL23_Y1.dgn

5/28/2021



2610 WYCLIFF ROAD
SUITE 410
RALEIGH, NC 27607
PHONE: 919.881.9939
NC COA No. F-0929

PROJECT REFERENCE NO. R-5737	SHEET NO. 24
ROADWAY DESIGN ENGINEER 	HYDRAULICS ENGINEER

DOCUMENT NOT CONSIDERED FINAL
UNLESS ALL SIGNATURES COMPLETED

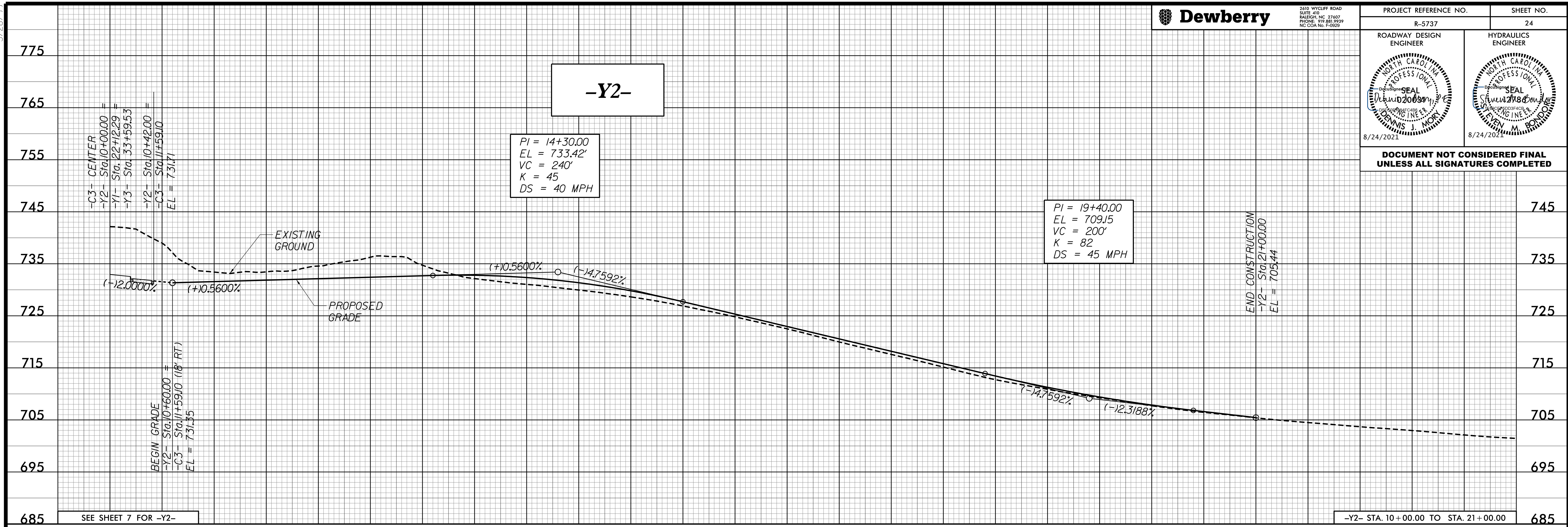

SEE SHEET 7 FOR -Y2-

-Y2- STA. 10+00.00 TO STA. 21+00.00

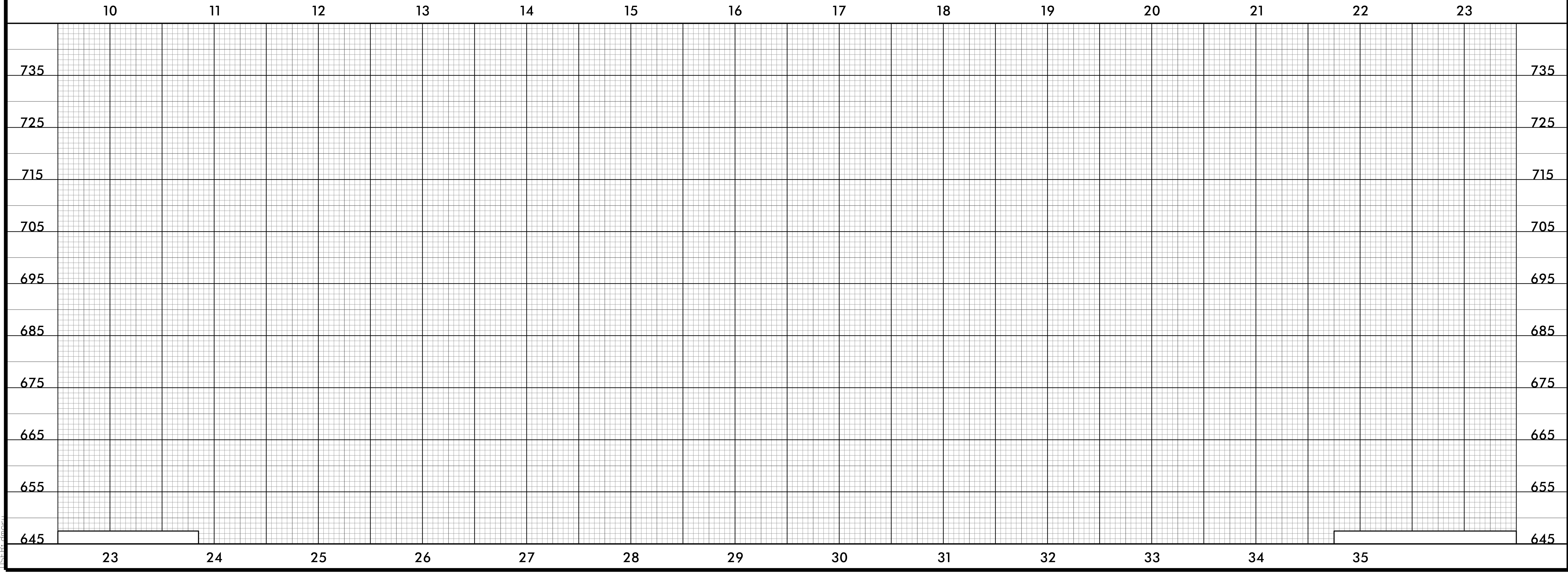

7/29/2021 6:29:47 PM
C:\Users\jmorin\OneDrive\Documents\RD\1_PFL24_Y2.dgn

5/28/2021

Dewberry
 2610 WYCLIFF ROAD
 SUITE 410
 RALEIGH, NC 27661
 PHONE: 919.881.3339
 NC COA No. F-0929

PROJECT REFERENCE NO. R-5737	SHEET NO. 25
ROADWAY DESIGN ENGINEER <i>[Signature]</i> 8/24/2021	HYDRAULICS ENGINEER <i>[Signature]</i> 8/24/2021

DOCUMENT NOT CONSIDERED FINAL UNLESS ALL SIGNATURES COMPLETED

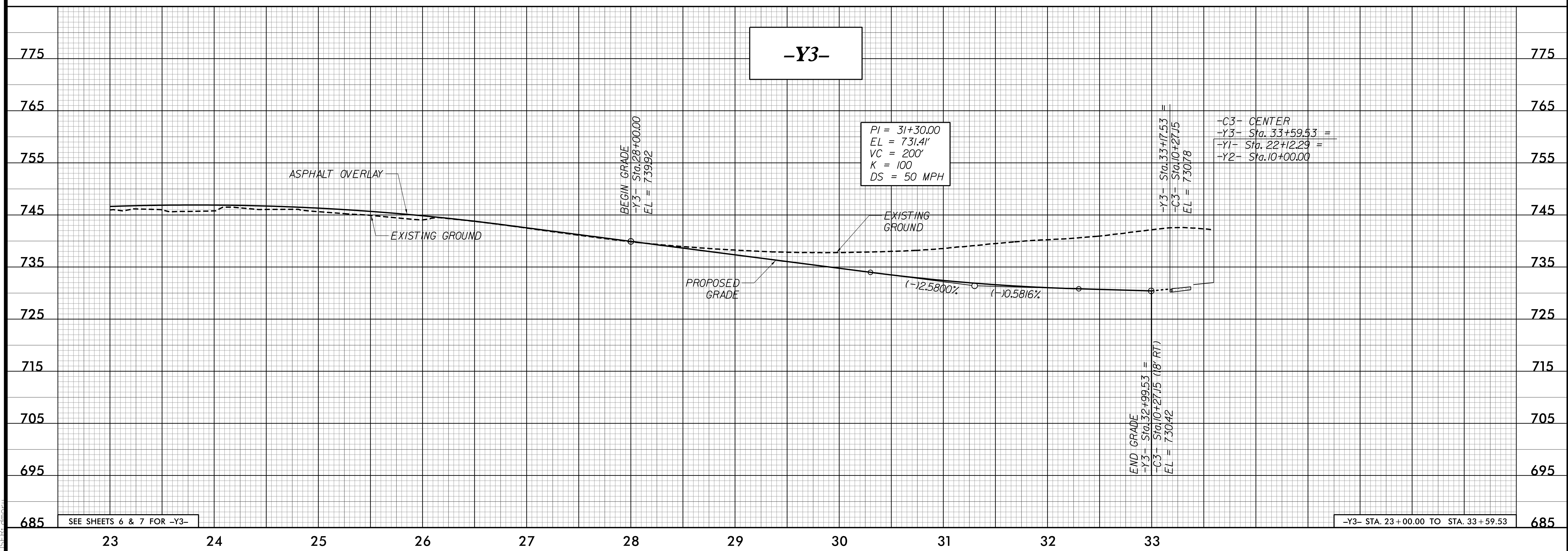
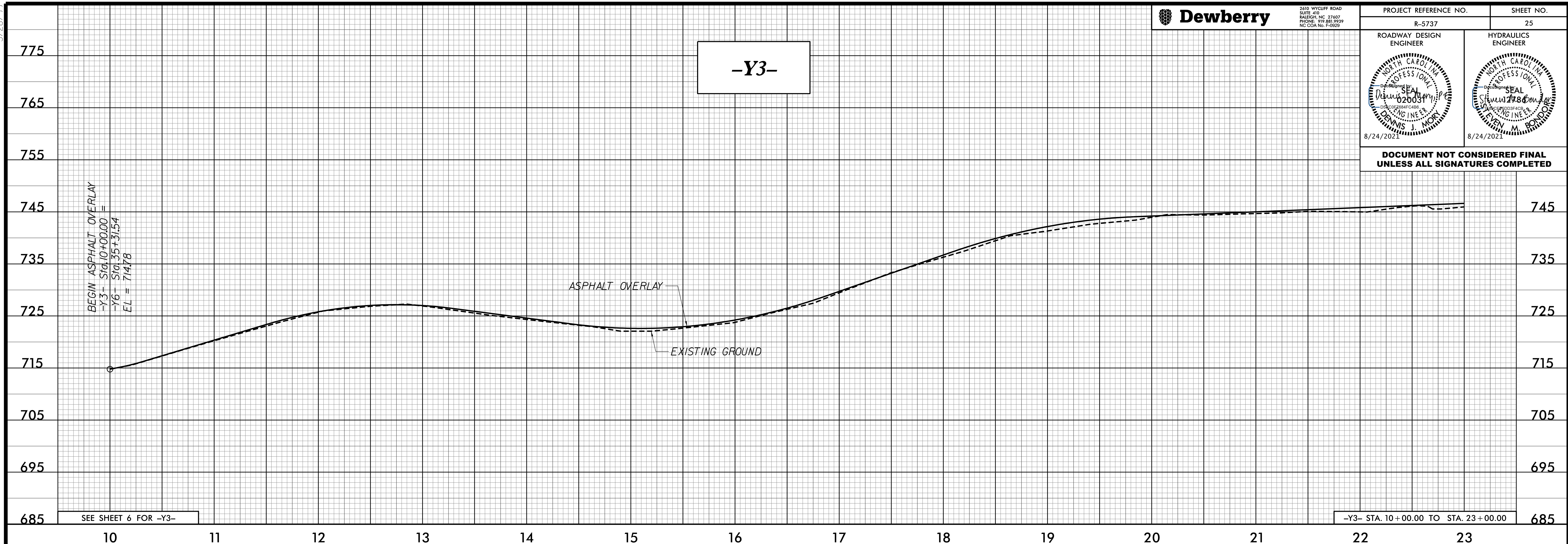

7/29/2021 6:30:42 PM
I:\Projects\2021\1817\1817-RD\1-PFL25_Y3.dgn

5/28/2021

Dewberry
 2610 WYCLIFF ROAD
 SUITE 400
 RALEIGH, NC 27661
 PHONE: 919.881.9999
 NC COA No. F-0925

PROJECT REFERENCE NO. R-5737
 SHEET NO. 26

ROADWAY DESIGN ENGINEER
 HYDRAULICS ENGINEER

8/24/2021

8/24/2021

DOCUMENT NOT CONSIDERED FINAL UNLESS ALL SIGNATURES COMPLETED

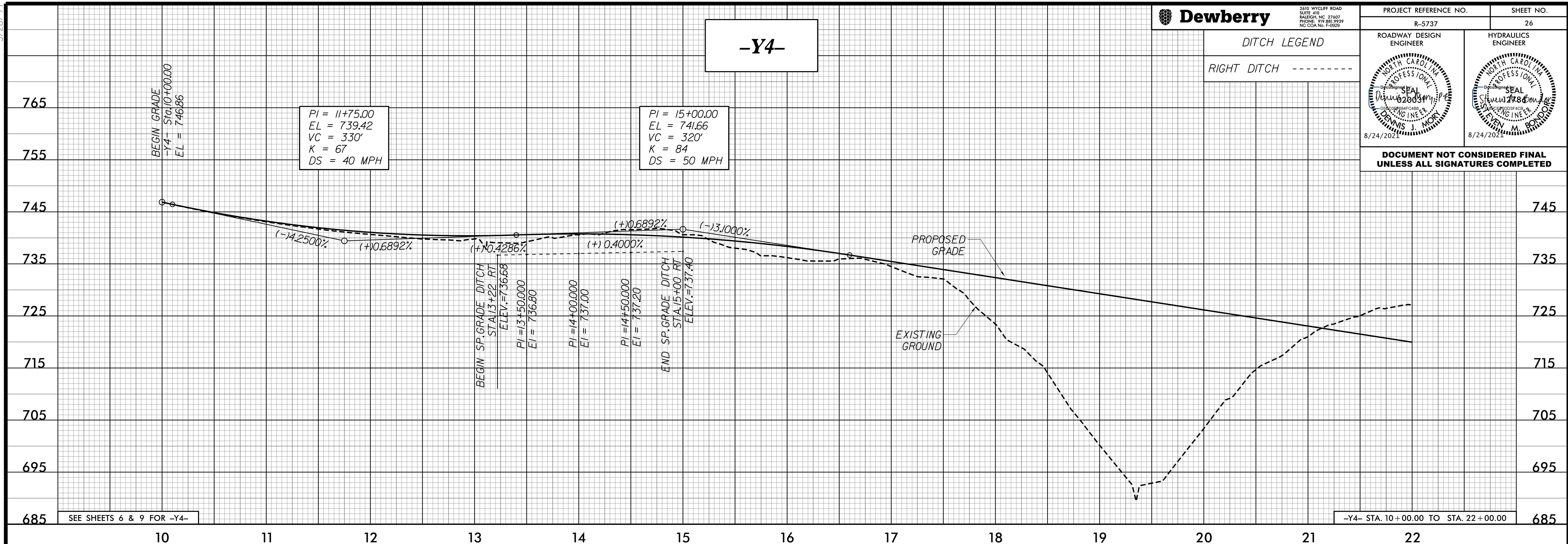

SEE SHEETS 6 & 9 FOR -Y4-

-Y4- STA. 10+00.00 TO STA. 22+00.00

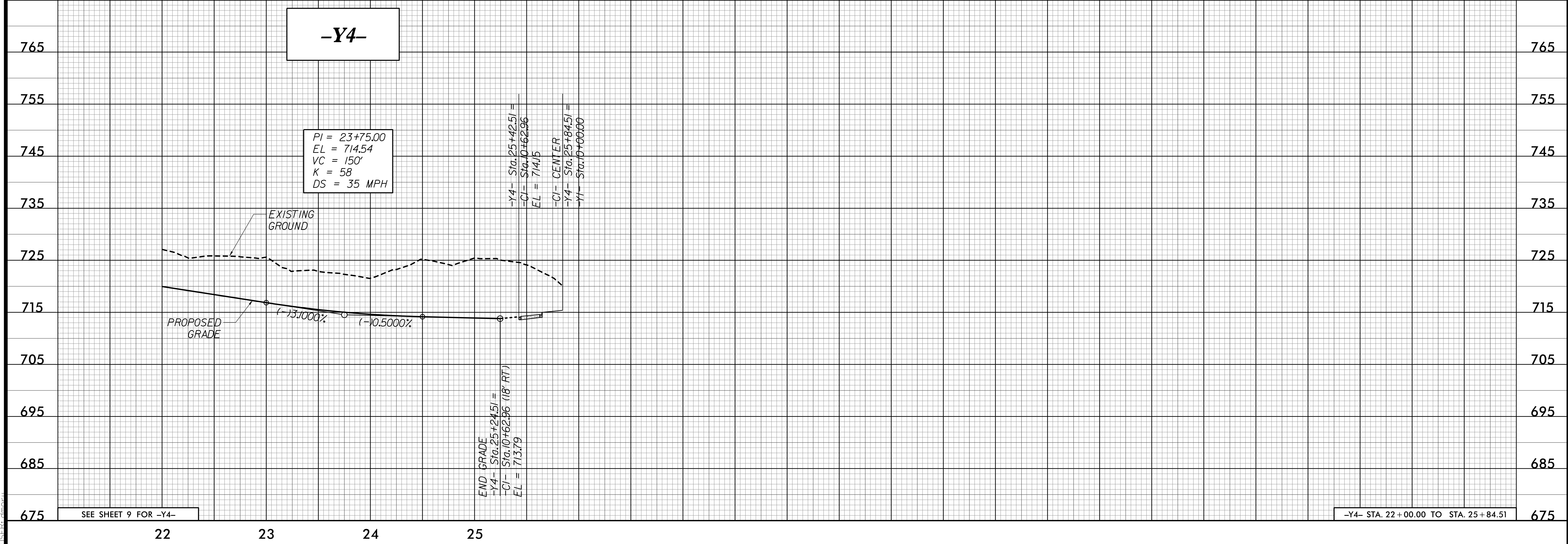

SEE SHEET 9 FOR -Y4-

-Y4- STA. 22+00.00 TO STA. 25+84.51

8/23/2021 2:27:38 PM
 I:\Projects\2021\2610 WYCLIFF RD\1-PFL26_Y4.dgn