

59+00.00      60+00.00      61+00.00      62+00.00      63+00.00      64+00.00

P.I. = 59+00.00  
 EL. = 750.58'  
 VC. = 870'

(+2.000%    (-)3.7274%

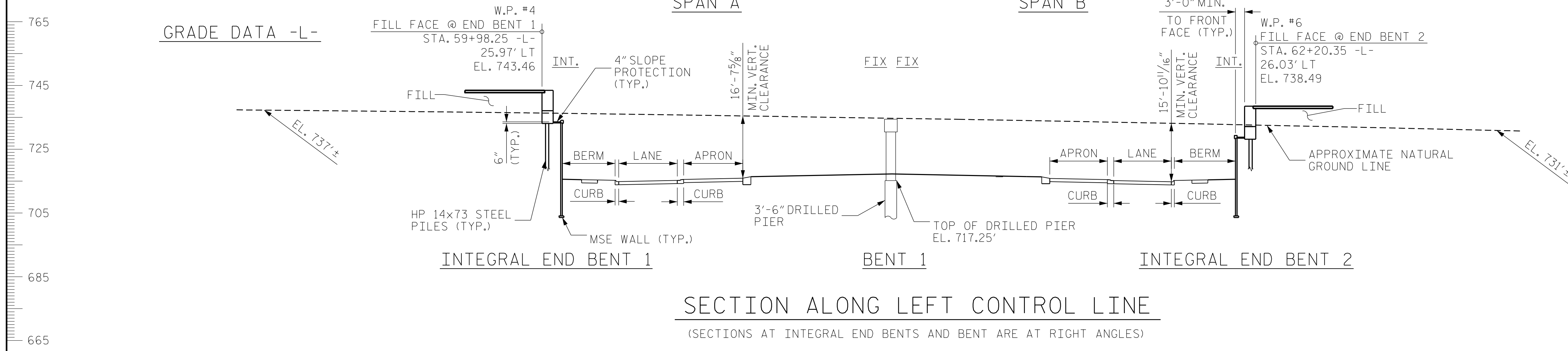

HORIZONTAL CURVE DATA -L-

PI STATION 60+72.45  
 $\Delta = 0^\circ 50' 00.0''$  (RT)  
 $D = 0^\circ 13' 45.1''$   
 $L = 363.61'$   
 $T = 181.81'$   
 $R = 25,000.00'$   
 $Se = 0.02$

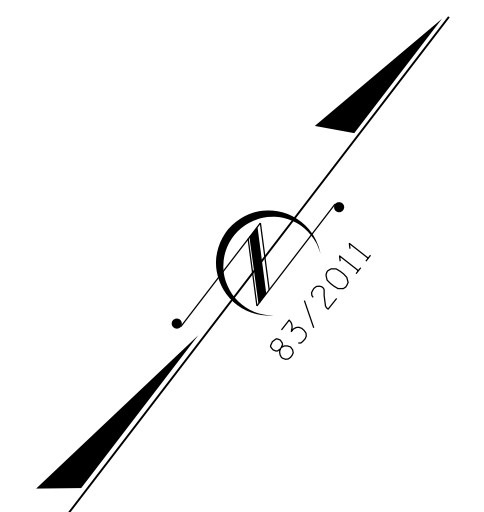
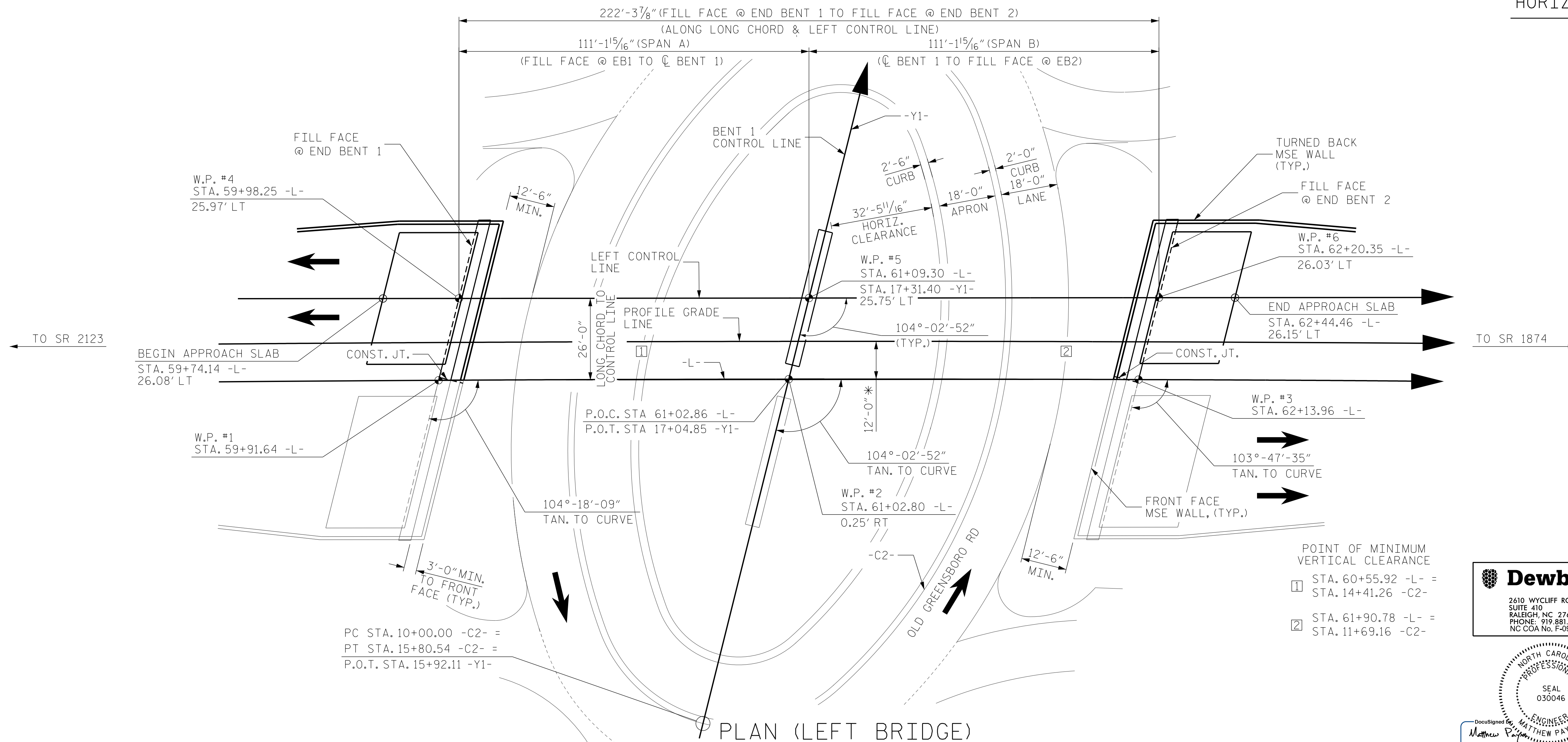

PROJECT NO. R-5737  
 DAVIDSON COUNTY  
 STATION: 61+02.86 -L-  
 14+04.85 -Y1-  
 SHEET 1 OF 5 BRIDGE NO. 280575

**Dewberry**  
 2610 WYCLIFF ROAD  
 SUITE 410  
 RALEIGH, NC 27607  
 PHONE: 919.881.9939  
 NC COA No. F-0929

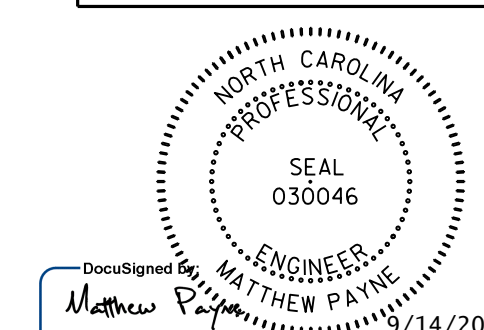

STATE OF NORTH CAROLINA  
 DEPARTMENT OF TRANSPORTATION  
 RALEIGH  
 GENERAL DRAWING  
 FOR BRIDGE ON US 29  
 OVER SR 1798 BETWEEN  
 SR 2123 AND SR 1874  
 (LEFT BRIDGE)

REVISIONS						SHEET NO.
NO.	BY:	DATE:	NO.	BY:	DATE:	SHEET NO.
1			3			S1-1
2			4			TOTAL SHEETS 25

DOCUMENT NOT CONSIDERED FINAL UNLESS ALL SIGNATURES COMPLETED

DRAWN BY : JAE      DATE : 8/21  
 CHECKED BY : ZHB      DATE : 8/21  
 DESIGN ENGINEER OF RECORD: MTP      DATE : 8/21

(PILES NOT SHOWN FOR CLARITY)  
 \* RADIAL DIMENSION  
 WORK POINTS ARE ALONG -L- AND THE CONTROL LINE

\*\*\*\*\*SYSTEM TIME\*\*\*\*\*  
 \*\*\*\*\*DCN\*\*\*\*\*  
 \*\*\*\*\*USER NAME\*\*\*\*\*