

USE FOR LIGHTING CONSTRUCTION ONLY

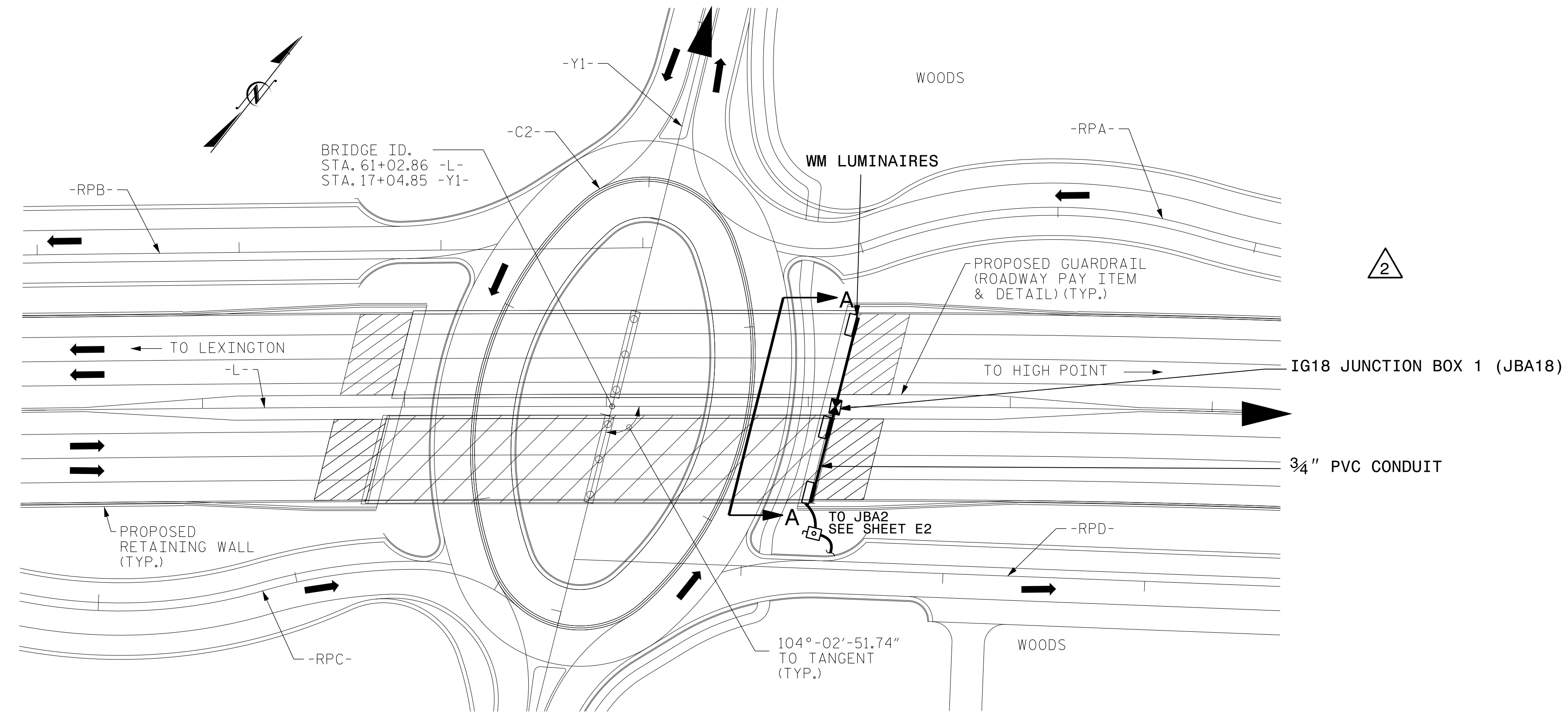

UNDERPASS LIGHTING LAYOUT (UPL-1)

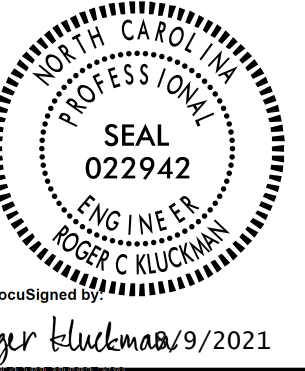
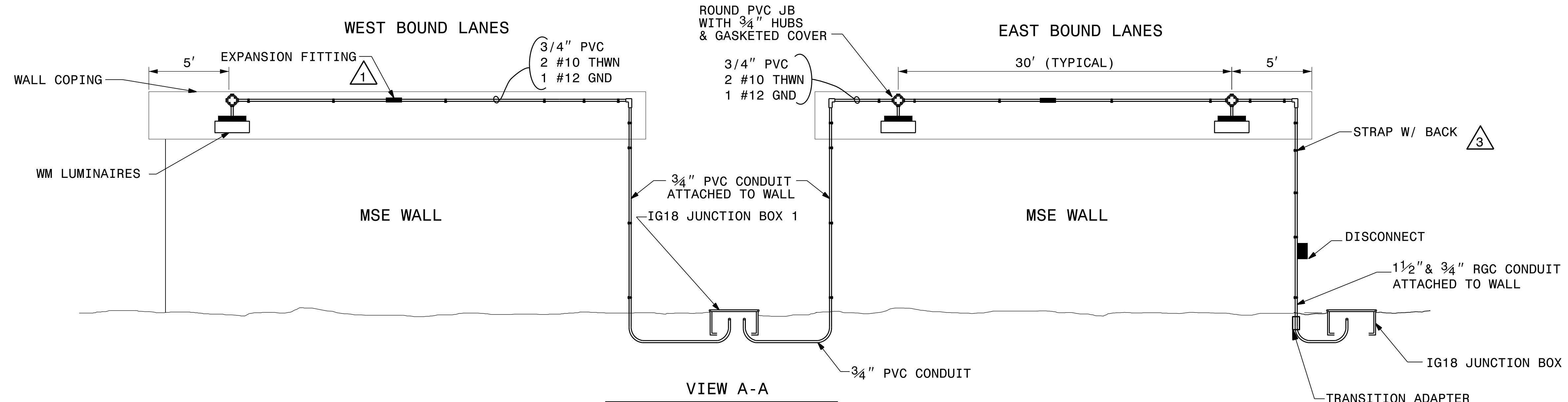

- 1 PROVIDE EXPANSION FITTINGS IN EACH SECTION OF CONDUIT THAT IS GREATER THAN 20' LONG BETWEEN TERMINALS AT JUNCTION BOXES ON PIER CAP.
- 2 SEE SHEET E6, FOR FURTHER INSTALLATION DETAILS.
- 3 PROVIDE CONDUIT CLAMPS, SPACERS AND ANCHORS PER NEC RECOMMENDATIONS.

2			
1			
Rev.	Date	Description	Approved
NORTH CAROLINA DEPARTMENT OF TRANSPORTATION ROADWAY DESIGN LIGHTING/ELECTRICAL SECTION ELECTRICAL CONDUIT SYSTEM US-29/US-70/BUS 85 AT OLD GREENSBORO RD INTERCHANGE DAVIDSON COUNTY			
Drawn By:	MSQ	Approved By:	RGH
Dwg No.:			

28-JUL-2021 14:40 Z:\Div\Proj\Division09\R5737\Lighting\Lighting Design\Lighting\R5737_LE_psh_E4 and E5.dgn msquadr1 AT R0-303073

02/03/98