

6/22/19

6/22/19 10:53 AM D:\Projects\2019\08-14\Julie\to be checked\R5737_ls_rw05.dgn
18 NOV 2019 10:53 AM D:\Projects\2019\08-14\Julie\to be checked\R5737_ls_rw05.dgn
6/22/19 10:53 AM D:\Projects\2019\08-14\Julie\to be checked\R5737_ls_rw05.dgn

REVISIONS

CURVE DATA FOR -Y6-

PI Sta 18+83.93	PI Sta 23+53.38
$\Delta = 1' 17'' 08.0''$ (RT)	$\Delta = 0' 28'' 28.0''$ (RT)
$D = 1' 08'' 45.3''$	$D = 0' 34'' 22.6''$
$L = 112.19'$	$L = 82.81'$
$T = 56.10'$	$T = 41.40'$
$R = 5,000.00'$	$R = 10,000.00'$
Se = EXIST	Se = EXIST

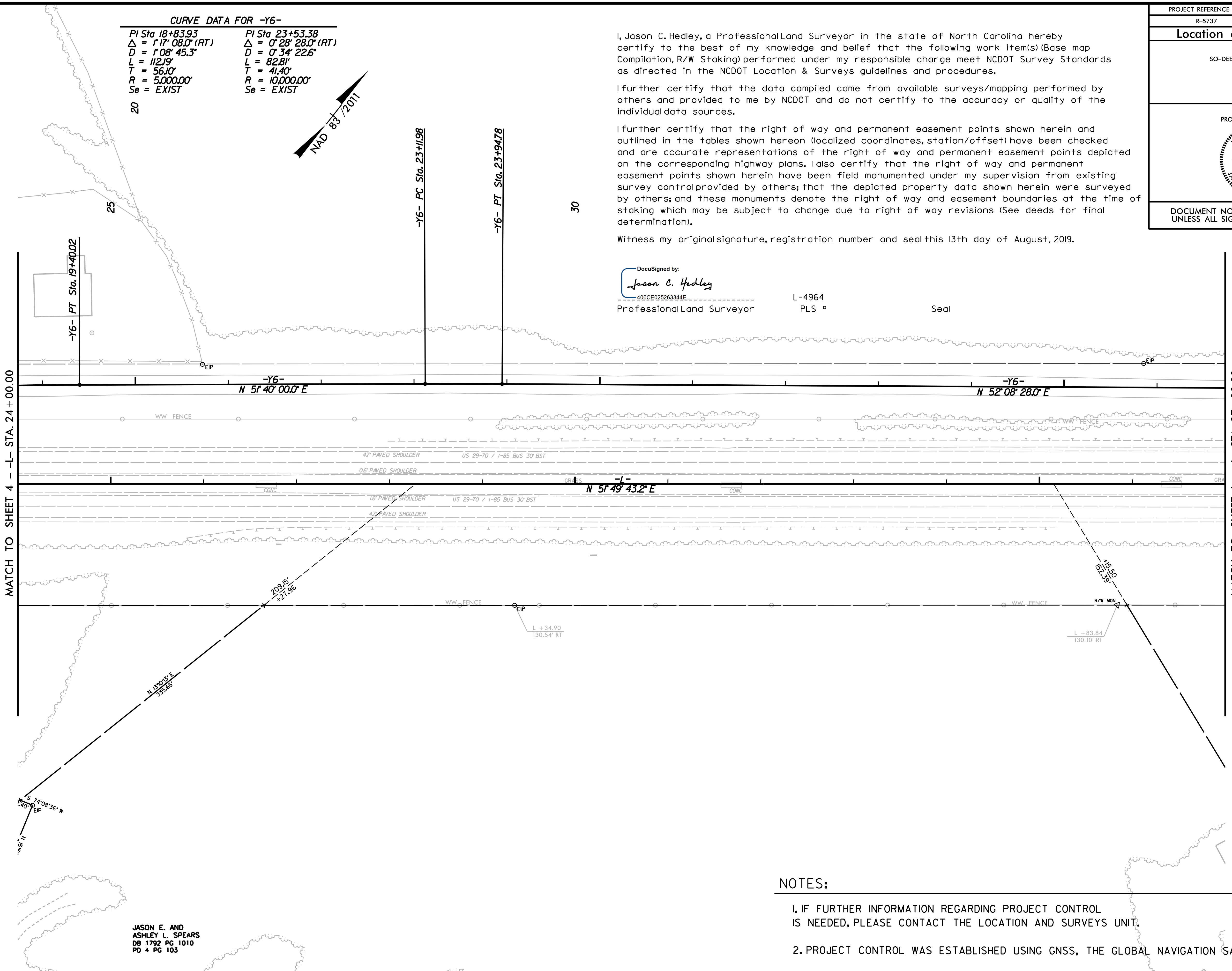
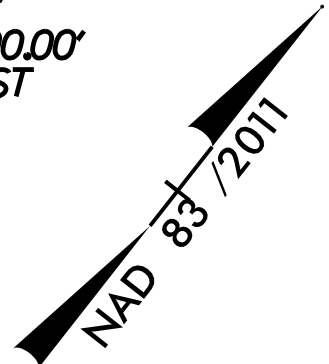

I, Jason C. Hedley, a Professional Land Surveyor in the state of North Carolina hereby certify to the best of my knowledge and belief that the following work item(s) (Base map Compilation, R/W Staking) performed under my responsible charge meet NCDOT Survey Standards as directed in the NCDOT Location & Surveys guidelines and procedures.

I further certify that the data compiled came from available surveys/mapping performed by others and provided to me by NCDOT and do not certify to the accuracy or quality of the individual data sources.

I further certify that the right of way and permanent easement points shown herein and outlined in the tables shown hereon (localized coordinates, station/offset) have been checked and are accurate representations of the right of way and permanent easement points depicted on the corresponding highway plans. I also certify that the right of way and permanent easement points shown herein have been field monumented under my supervision from existing survey control provided by others; that the depicted property data shown herein were surveyed by others; and these monuments denote the right of way and easement boundaries at the time of staking which may be subject to change due to right of way revisions (See deeds for final determination).

Witness my original signature, registration number and seal this 13th day of August, 2019.

DocuSigned by:
Jason C. Hedley
408CE025283344E L-4964
Professional Land Surveyor PLS # Seal

PROJECT REFERENCE NO. R-5737	SHEET NO. RW05
Location and Surveys	
SO-DEEP SAM NC	
DOCUMENT NOT CONSIDERED FINAL UNLESS ALL SIGNATURES COMPLETED	

NOTES:

- IF FURTHER INFORMATION REGARDING PROJECT CONTROL IS NEEDED, PLEASE CONTACT THE LOCATION AND SURVEYS UNIT.
- PROJECT CONTROL WAS ESTABLISHED USING GNSS, THE GLOBAL NAVIGATION SATELLITE SYSTEM.