PROJECT REFERENCE NO.	SHEET NO.
R-5014	EC-35/CONST.18
R/W SHEET NO.	
ROADWAY DESIGN ENGINEER	HYDRAULICS ENGINEER

CALYX
ENGINEERS + CONSULTANTS
6750 TRYON ROAD
CARY, NC 27518
phone: 919.851.1912
CALYXengineers.com
NC License # F-1333
Formerly Mulkey Engineers & Consultants

-L-
PI Sta 209+11.27
△ = 62° 13' 20.7" (LT)
D = 6° 05' 00.0"
L = 1,022.83'
T = 568.41'
R = 941.85'
SE = EXIST.
V = 50 MPH

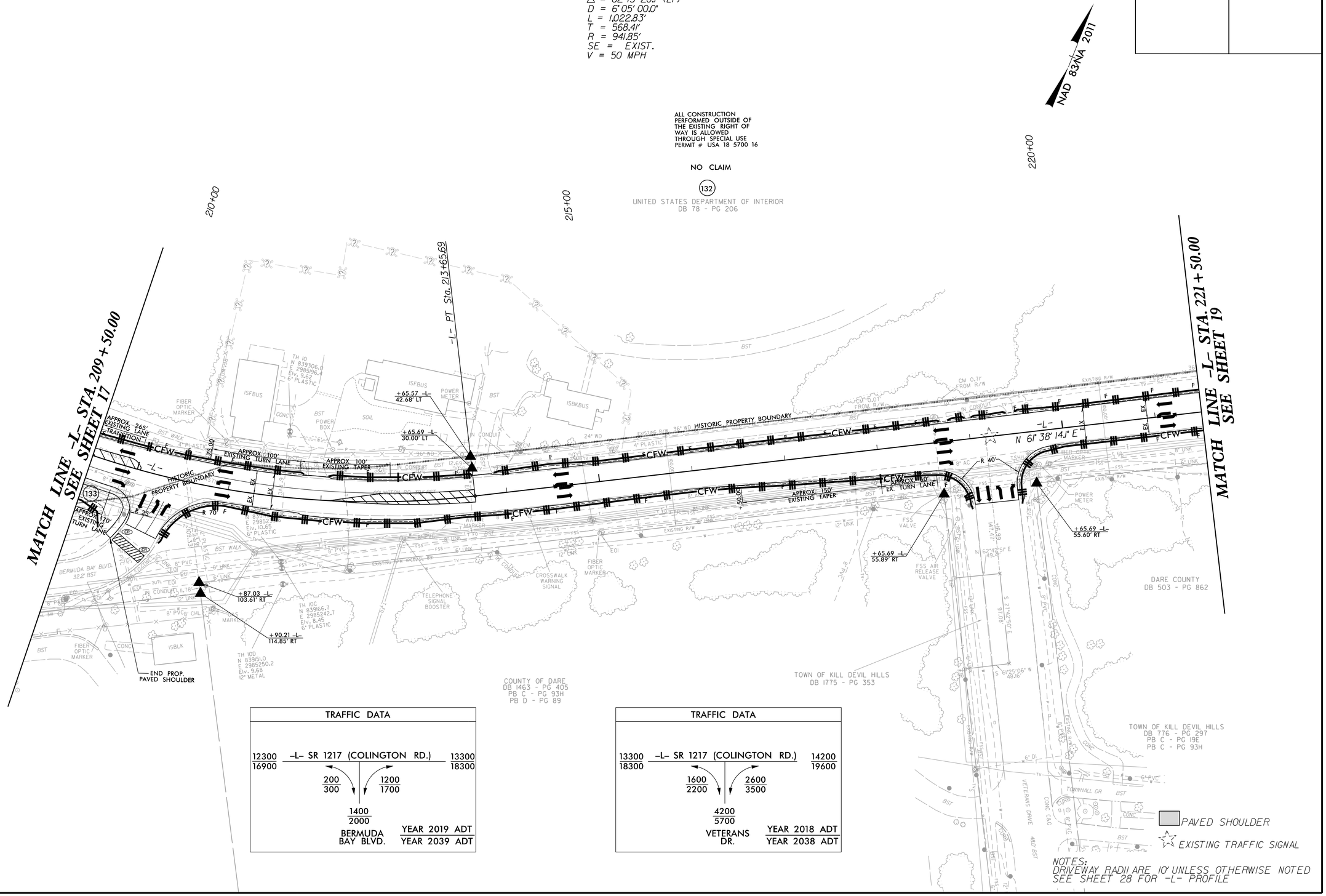

TRAFFIC DATA		
12300 / 16900	-L- SR 1217 (COLINGTON RD.)	13300 / 18300
	200 / 300 — 1200 / 1700	
	1400 / 2000	
	BERMUDA BAY BLVD.	YEAR 2019 ADT / YEAR 2039 ADT

TRAFFIC DATA		
13300 / 18300	-L- SR 1217 (COLINGTON RD.)	14200 / 19600
	1600 / 2200 — 2600 / 3500	
	4200 / 5700	
	VETERANS DR.	YEAR 2018 ADT / YEAR 2038 ADT

NOTES:
DRIVEWAY RADII ARE 10' UNLESS OTHERWISE NOTED
SEE SHEET 28 FOR -L- PROFILE

REVISIONS

RIGHT OF WAY REVISION - 06/06/2018 - ADJUSTED CONSTRUCTION EASEMENT ON PARCEL 133.

8/17/99

11/5/2018
R:\Environmental\Design\R5014_hyd_EC_psh_35.dgn