

NOTE:
PLACE TEMPORARY ROCK SEDIMENT DAMS TYPE - B
AND TEMPORARY ROCK SILT CHECKS TYPE - A AT
DRAINAGE OUTLETS.

CLEARING AND GRUBBING
EROSION CONTROL FOR
CONSTRUCTION SHEET 18

-L-
PI Sta 209+11.27
 $\Delta = 62^{\circ}13'20.7" (LT)$
 $D = 6^{\circ}05'00.0"$
 $L = 1,022.83'$
 $T = 568.41'$
 $R = 941.85'$
SE = EXIST.
V = 50 MPH

ALL CONSTRUCTION
PERFORMED OUTSIDE OF
THE EXISTING RIGHT OF
WAY IS ALLOWED
THROUGH SPECIAL USE
PERMIT # USA 18 5700 16

NO-CLAIM

UNITED STATES DEPARTMENT OF INTERIOR
DB 78 - PG 206

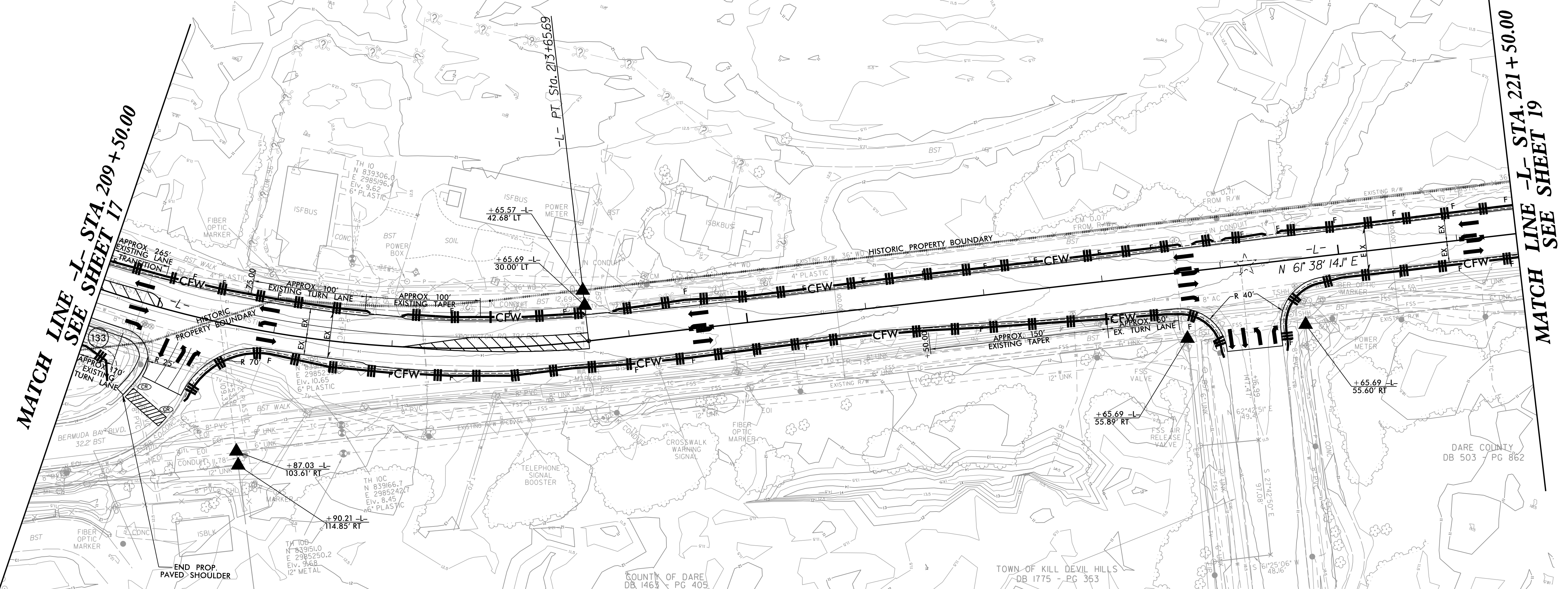
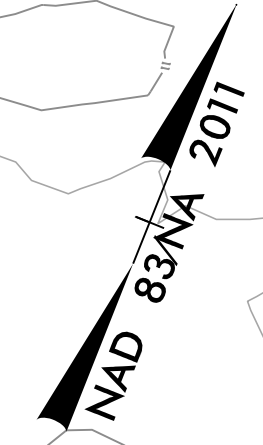

MATCH LINE -L- STA. 209 + 50.00
SEE SHEET 17

-L- PT Sta. 213 + 65.69

MATCH LINE -L- STA. 221 + 50.00
SEE SHEET 19

TRAFFIC DATA			
12300	-L- SR 1217 (COLINGTON RD.)	13300	
16900		18300	
	200	1200	
	300	1700	
	1400		
	2000		
	YEAR 2019 ADT		
	YEAR 2039 ADT		

TRAFFIC DATA			
13300	-L- SR 1217 (COLINGTON RD.)	14200	
18300		19600	
	1600	2600	
	2200	3500	
	4200		
	5700		
	VETERANS DR.		
	YEAR 2018 ADT		
	YEAR 2038 ADT		

NOTES:
DRIVEWAY RADII ARE 10' UNLESS OTHERWISE NOTED
SEE SHEET 28 FOR -L- PROFILE

RIGHT OF WAY REVISION - 06/06/2018 - ADJUSTED CONSTRUCTION EASEMENT ON PARCEL 133.

REVISIONS

I:\512018
R:\2018\commental\Design\RE014_hyd_EC_psh_18.dgn
18/06/2018 10:53:00 AM