

**NV5**  
 NV5 ENGINEERS & CONSULTANTS, INC.  
 8750 TRYON ROAD  
 CARY, NC 27518  
 P: 919.851.1912 www.NV5.com  
 NC License # F1333  
 formerly CALVIN Engineers & Consultants

PROJECT REFERENCE NO. <b>R-5014</b>	SHEET NO. <b>18</b>
R/W SHEET NO.	
ROADWAY DESIGN ENGINEER 3/20/2017	HYDRAULICS ENGINEER 3/19/2017
SEAL 017265 STEVE ANTHONY STATE ENGINEER	SEAL 39785 CRAIG A. FREEMAN JR. STATE ENGINEER
DOCUMENT NOT CONSIDERED FINAL UNLESS ALL SIGNATURES COMPLETED	

-L-  
 PI Sta 209+11.27  
 $\Delta = 62^{\circ}13'20.7"$  (LT)  
 $D = 6^{\circ}05'00.0"$   
 $L = 1,022.83'$   
 $T = 568.41'$   
 $R = 941.85'$   
 $SE = EXIST.$   
 $V = 50$  MPH

ALL CONSTRUCTION PERFORMED OUTSIDE OF THE EXISTING RIGHT OF WAY IS ALLOWED THROUGH SPECIAL USE PERMIT # USA 18 5700 16

NO CLAIM

(132)  
 UNITED STATES DEPARTMENT OF INTERIOR  
 DB-78 - PG 206

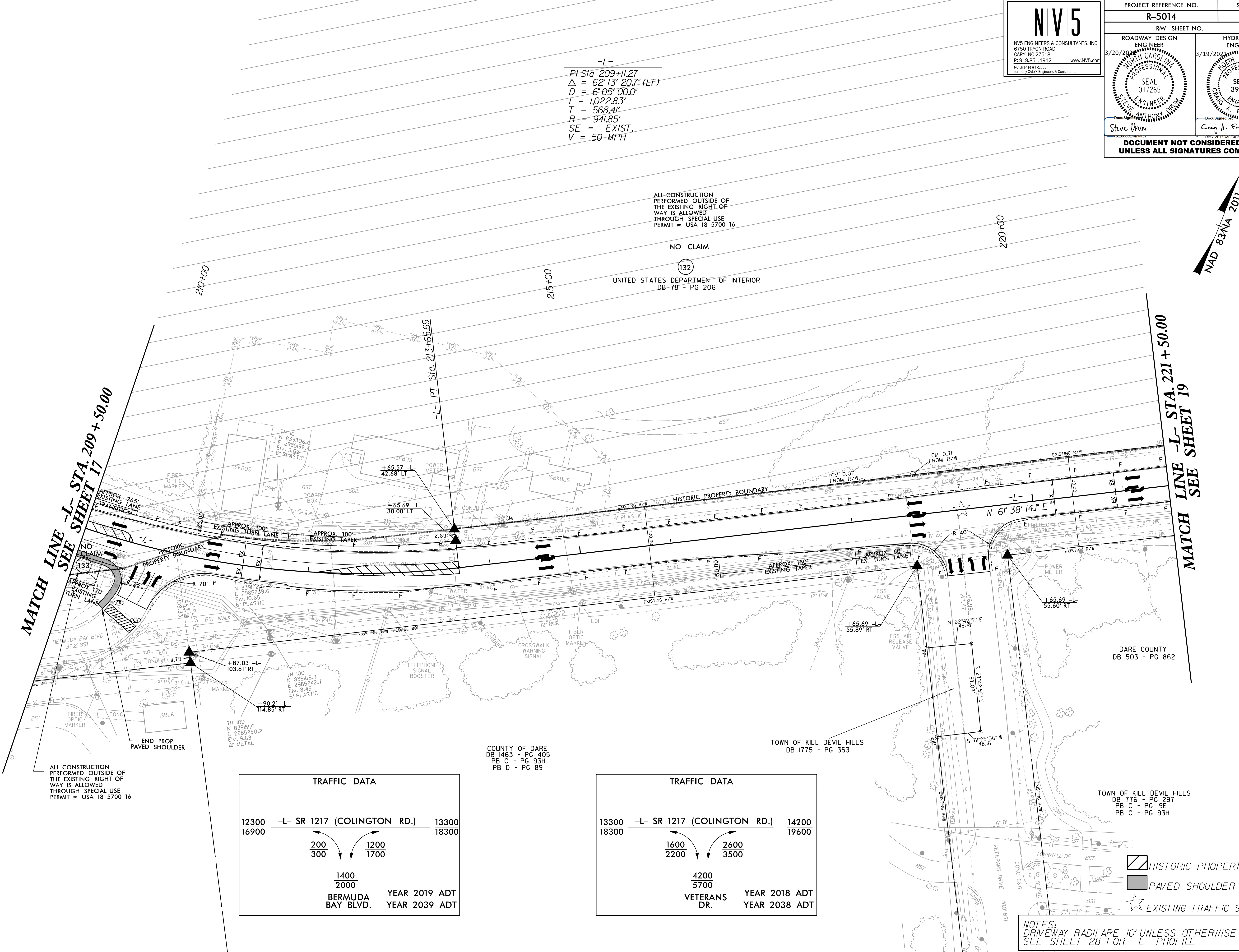
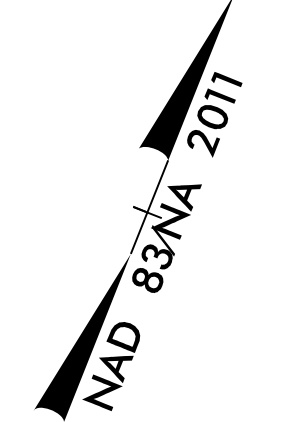

MATCH LINE -L- STA. 209 + 50.00  
 SEE SHEET 17

MATCH LINE -L- STA. 221 + 50.00  
 SEE SHEET 19

ALL CONSTRUCTION PERFORMED OUTSIDE OF THE EXISTING RIGHT OF WAY IS ALLOWED THROUGH SPECIAL USE PERMIT # USA 18 5700 16

COUNTY OF DARE  
 DB 1463 - PG 405  
 PB C - PG 93H  
 PB D - PG 89

TOWN OF KILL DEVIL HILLS  
 DB 1775 - PG 353

TOWN OF KILL DEVIL HILLS  
 DB 776 - PG 297  
 PB C - PG 19E  
 PB C - PG 93H

TRAFFIC DATA			
12300	-L- SR 1217 (COLINGTON RD.)	13300	
16900		18300	
	200	1200	
	300	1700	
	1400		
	2000		
	BERMUDA BAY BLVD.		YEAR 2019 ADT
			YEAR 2039 ADT

TRAFFIC DATA			
13300	-L- SR 1217 (COLINGTON RD.)	14200	
18300		19600	
	1600	2600	
	2200	3500	
	4200		
	5700		
	VETERANS DR.		YEAR 2018 ADT
			YEAR 2038 ADT

- HISTORIC PROPERTY
- PAVED SHOULDER
- EXISTING TRAFFIC SIGNAL

NOTES:  
 DRIVEWAY RADII ARE 10' UNLESS OTHERWISE NOTED  
 SEE SHEET 28 FOR -L- PROFILE

8/17/09

3/16/2017  
 C:\Users\p\Documents\Projects\18.dgn