

8/17/99

4/15/2020 \\wse03\local\Projects\NC_CarrollServer\Engineer\JOBS\0696\026\12100_U-4906\Utilities\Engineering\UC\Proj\U4906_ut_dtl_UC03D_psh.dgn
11:21:22 AM

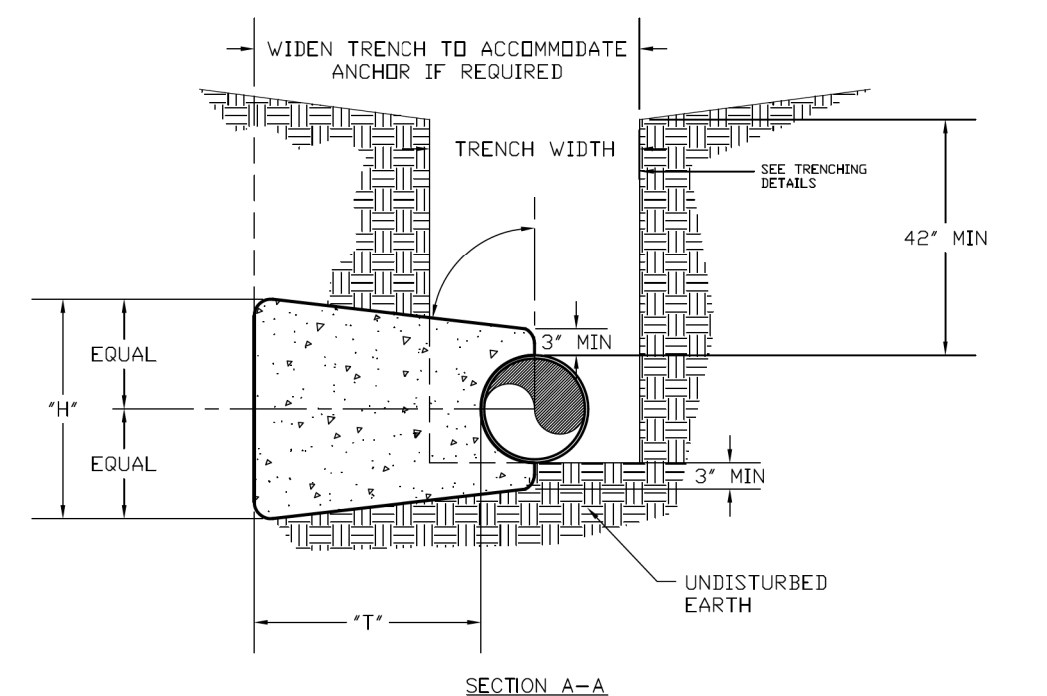
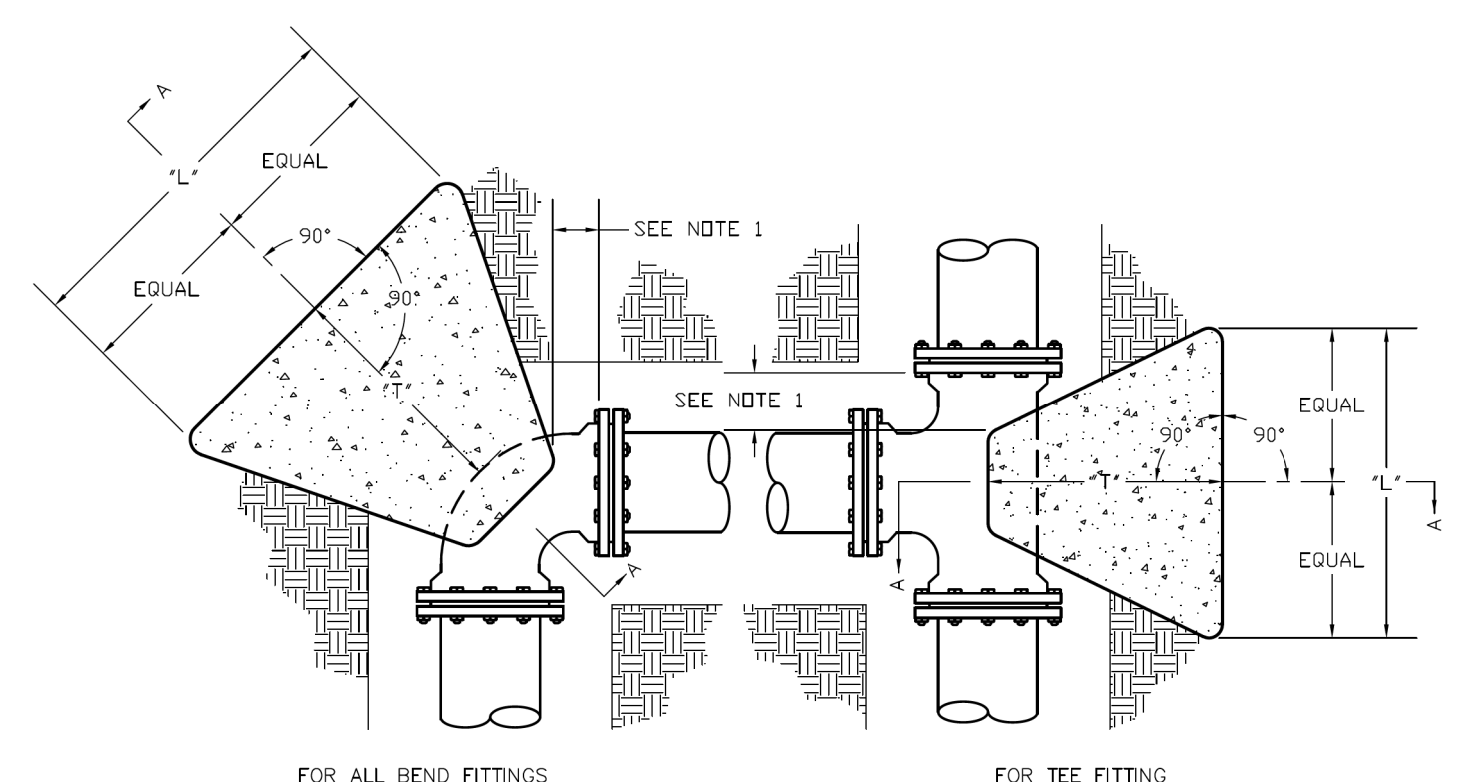

- NOTES:**
1. CONCRETE BLOCKING IS TO BE FORMED TO ENSURE ACCESSIBILITY TO FITTINGS AND POURED AGAINST UNDISTURBED EARTH.
 2. ALL FITTINGS SHALL BE WRAPPED IN POLYETHYLENE TO PREVENT CONCRETE FROM CONTACTING FITTINGS, BOLTS, OR ENDS OF MECHANICAL JOINT BENDS.
 3. CONCRETE TO BE MINIMUM 3,000 PSI @ 28 DAYS.
 4. WHEN SACKCRETE IS TO BE USED, IT SHALL BE PROPERLY MIXED PER MANUFACTURER SPECIFICATIONS.

THRUST BLOCKING
NOT TO SCALE

TEST PRESSURE = 150 PSI

PIPE SIZE	TYPE FITTING	DIMENSIONS (FT)			VOLUME CONCRETE CU. YD.
		L*	H*	T*	
4 INCHES	11 1/4"	----	----	----	----
	22 1/2"	1.00	1.00	1.50	0.06
	45"	1.00	1.00	1.50	0.06
	90"	1.00	1.00	2.50	0.09
TEE		1.00	1.00	2.00	0.07
6 INCHES	11 1/4"	1.00	1.00	2.50	0.09
	22 1/2"	1.00	1.00	2.50	0.09
	45"	1.00	1.00	2.50	0.09
	90"	1.50	1.50	2.50	0.15
TEE		1.50	1.50	2.00	0.12
8 INCHES	11 1/4"	1.50	1.50	2.50	0.15
	22 1/2"	1.50	1.50	2.50	0.15
	45"	1.50	1.50	2.50	0.15
	90"	2.00	2.00	3.00	0.28
TEE		2.00	2.00	2.50	0.23
12 INCHES	11 1/4"	2.00	2.00	2.50	0.23
	22 1/2"	2.00	2.00	2.50	0.23
	45"	2.00	2.00	2.75	0.25
	90"	3.00	2.00	3.00	0.39
TEE		3.00	2.00	2.50	0.32
16 INCHES	11 1/4"	2.00	2.00	3.00	0.28
	22 1/2"	3.00	2.00	3.00	0.39
	45"	4.00	3.00	3.50	0.84
	90"	6.50	3.50	3.50	1.54
TEE		6.50	3.50	3.00	1.32

TEST PRESSURE = 200 PSI

PIPE SIZE	TYPE FITTING	DIMENSIONS (FT)			VOLUME CONCRETE CU. YD.
		L*	H*	T*	
4 INCHES	11 1/4"	1.00	1.00	1.00	0.04
	22 1/2"	1.00	1.00	1.50	0.06
	45"	1.00	1.00	1.50	0.06
	90"	1.50	1.50	2.50	0.15
TEE		1.50	1.50	2.00	0.12
6 INCHES	11 1/4"	1.00	1.00	2.50	0.09
	22 1/2"	1.00	1.00	2.50	0.09
	45"	1.50	1.50	2.50	0.15
	90"	1.50	1.50	2.50	0.15
TEE		1.50	1.50	2.00	0.12
8 INCHES	11 1/4"	1.50	1.50	2.50	0.15
	22 1/2"	1.50	1.50	2.50	0.15
	45"	1.50	1.50	2.50	0.15
	90"	2.50	2.00	3.00	0.33
TEE		2.50	2.00	2.50	0.28
12 INCHES	11 1/4"	2.00	2.00	2.50	0.23
	22 1/2"	2.00	2.00	2.50	0.23
	45"	2.00	2.00	2.75	0.23
	90"	3.00	2.00	3.00	0.39
TEE		3.00	2.00	2.50	0.42
16 INCHES	11 1/4"	2.00	2.00	3.00	0.28
	22 1/2"	3.00	2.00	3.00	0.39
	45"	5.50	3.00	3.50	1.13
	90"	7.50	4.00	3.50	2.01
TEE		7.50	4.00	3.00	1.72

- CHART NOTES:**
1. IF BLOCKING EXCAVATION IS IN LIGHTLY COMPACTED FILL AREAS, OR IN AREAS WHERE BOULDERS OR STUMPS HAVE BEEN REMOVED, BLOCKING SIZE MUST BE RE-SIZED FOR THE SPECIFIC LOCATION/CIRCUMSTANCE BY A NC LICENSED PROFESSIONAL ENGINEER.
 2. BLOCKING SIZES SHOWN IN THESE TABLES ASSUME THE FOLLOWING:
 - a. BLOCKING IS CONSTRUCTED IN RESIDUAL SOILS AS SHOWN IN DETAIL
 - b. SOIL BEARING PRESSURE = 2000 PSF
 - c. VELOCITY OF FLOW = 15 FPS
 3. THIS DETAIL NOT APPLICABLE TO REDUCING BENDS.
 4. NEITHER THE HEIGHT OF THE CONCRETE BLOCKING NOR FRICTION BETWEEN CONCRETE BLOCKING AND SOIL WAS ADDED INTO BLOCKING SIZES COMPUTATION, THEREFORE, BLOCKING SIZE IS CONSERVATIVE.

THRUST BLOCKING
NOT TO SCALE

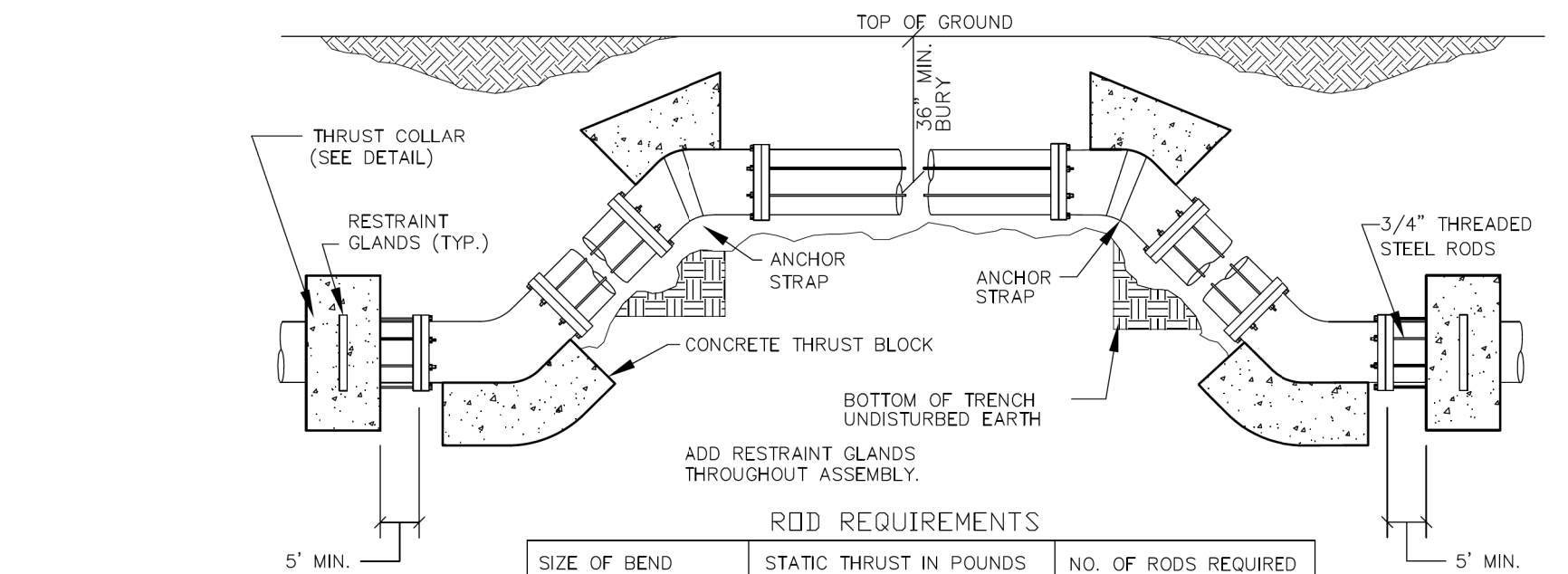

ROD REQUIREMENTS

SIZE OF BEND	STATIC THRUST IN POUNDS	NO. OF RODS REQUIRED
6"	4,328	4
8"	7,694	4
12"	17,312	4
16"	30,779	8
24"	69,252	8

- GENERAL NOTES:**
1. ALL FITTINGS SHALL BE WRAPPED IN POLYETHYLENE TO PREVENT CONCRETE FROM CONTACTING FITTINGS, BOLTS, OR ENDS OF MECHANICAL JOINT BENDS.
 2. EACH FITTING SHALL BE SECURED BY TWO FORMS OF RESTRAINT: RESTRAINT GLANDS AND CONCRETE THRUST BLOCKING ARE PREFERRED. WEDGE-ACTION RESTRAINT GLANDS (I.E. MEGALUGS) ARE APPROVED ONLY FOR USE ON DUCTILE IRON PIPE. FULL-CIRCUMFERENTIAL PIPE RESTRAINT GLANDS (I.E. GRIP RINGS) MAY BE USED ON PVC OR DUCTILE IRON PIPE. ALL RESTRAINT GLANDS SHALL BE SPECIFICALLY DESIGNED FOR USE ON THE TYPE OF PIPE FOR WHICH THEY ARE BEING INSTALLED. OTHER FORMS OF RESTRAINT SUCH AS THREADED ROD, BELL RESTRAINT HARNESSSES, ETC. MAY BE APPROVED BY ONWASA ON A CASE-BY-CASE BASIS.
 3. IF APPROVED FOR USE BY ONWASA, STEEL RODS AND BOLTS SHALL BE 3/4" HOT DIPPED GALVANIZED.
 4. MUST USE DUCTILE IRON EYE BOLTS WHERE NECESSARY.

THRUST BLOCKING
NOT TO SCALE

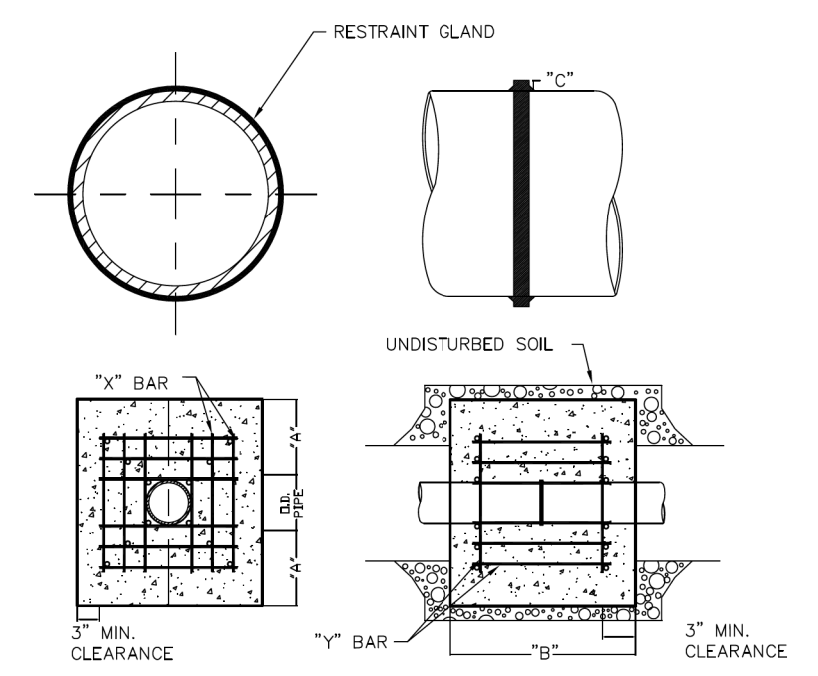

REINFORCING REQUIREMENTS

I.D. PIPE	REBAR SIZE	"X" BAR LENGTH	"X" BAR WEIGHT	"Y" BAR LENGTH	"Y" BAR WEIGHT	NO. REQUIRED
6" - 36"	#5	2'-2" O.D. PIPE	1.043 LBS/FT	1'-1"	1.1 LBS. EACH	X-24, Y-12
48" & greater	#6	3'-0" O.D. PIPE	1.502 LBS/FT	1'-3"	1.9 LBS. EACH	X-24, Y-12

THRUST COLLAR, AND THRUST SCHEDULE

I.D. PIPE	"A"	"B"	"C"=6"-16", 20"-24", 30"-36", 48"			
6" - 36"	1'-4"	1'-7"	2"	3"	4"	
48" & greater	1'-8"	1'-9"			6"	

- NOTES:**
1. CONCRETE SHALL BE 3000 PSI AND TRANSIT MIXED.
 2. REINFORCING BARS SHALL BE DEFORMED AND TIED TOGETHER.
 3. TRENCH BOTTOM WIDTH IN VICINITY OF THRUST BLOCK INSTALLATION SHALL BE THE MINIMUM WIDTH AS SHOWN ON STANDARD EMBEDMENT DETAIL.
 4. BACKFILL TAMPED IN 6" LIFTS PER STANDARD EMBEDMENT DETAIL.

THRUST BLOCKING
NOT TO SCALE

PROJECT REFERENCE NO. U-4906	SHEET NO. UC-3D
DESIGNED BY: SHF	
DRAWN BY: SHF	
CHECKED BY: KCZ	
APPROVED BY: KCZ	
REVISED:	NORTH CAROLINA DEPARTMENT OF TRANSPORTATION UTILITIES ENGINEERING SEC. PHONE: (919) 707-6690 FAX: (919) 250-4151
UTILITY CONSTRUCTION	
DOCUMENT NOT CONSIDERED FINAL UNLESS ALL SIGNATURES COMPLETED	
Weston & Sampson WSE of North Carolina, PC 598 East Chatham Street Suite 137 Phone: 919.297.0220	
NC License: C-4647 Cary, NC 27511 Fax: 919.297.0221	
UTILITY CONSTRUCTION PLANS ONLY	

DETAILS APPLY TO ONWASA FACILITIES