

5/14/99

HNTB HNTB NORTH CAROLINA, P.C.
343 E. SIX FORKS ROAD, SUITE 200
RALEIGH, NORTH CAROLINA 27609
NC LICENSE NO: C-1554

PROJECT REFERENCE NO.	SHEET NO.
U-4906	EC-35/CONST.12
RW SHEET NO.	
ROADWAY DESIGN ENGINEER	HYDRAULICS ENGINEER

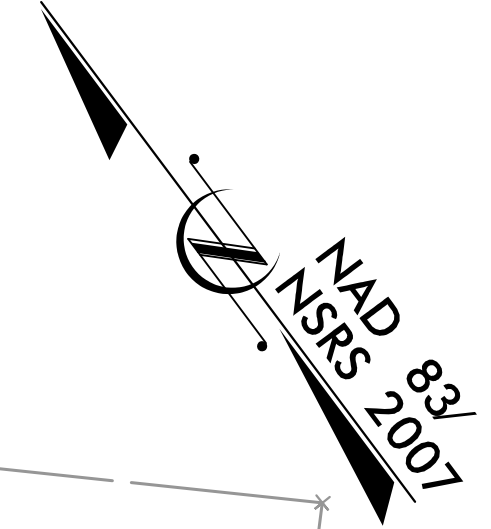

140

145

150

-L-

PI Sta 137+71.88	PI Sta 147+96.48
$\Delta = 17^{\circ} 29' 02.5''$ (RT)	$\Delta = 13^{\circ} 59' 04.8''$ (RT)
$D = 3^{\circ} 34' 21.6''$	$D = 3^{\circ} 10' 48.9''$
$L = 489.38'$	$L = 439.74'$
$T = 246.61'$	$T = 220.97'$
$R = 1,603.73'$	$R = 1,801.61'$
SE = EXISTING	SE = EXISTING

FLOYD LANGLEY, et ux

MATCH LINE -L- STA 138 + 50.00
SEE SHEET 11

MATCH LINE -L- STA 152 + 00.00
SEE SHEET 13

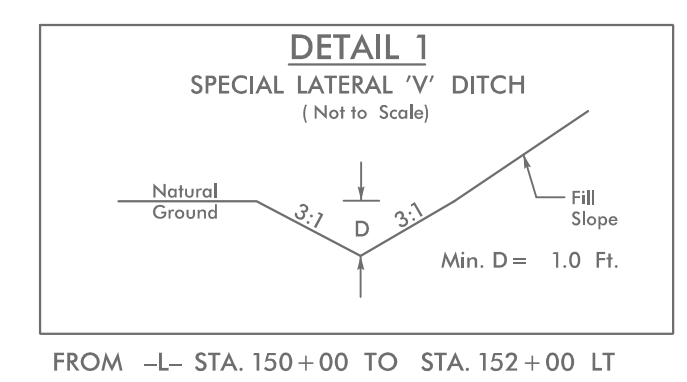
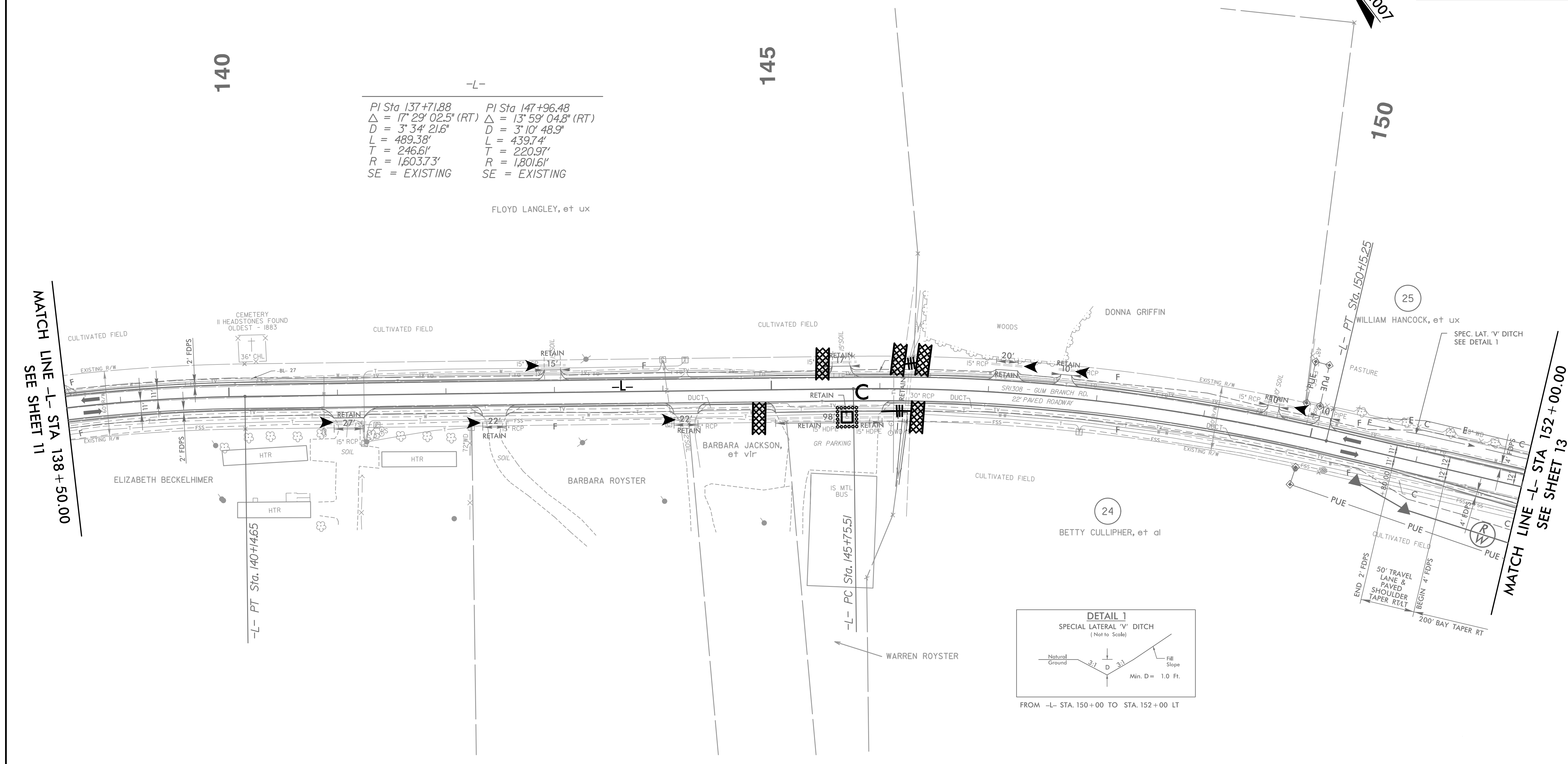

DESIGN EXCEPTION REQUESTED FOR LANE WIDTHS (11') AND USABLE SHOULDER (4' MINIMUM)

NOTE: ALL DRIVEWAY RADII ARE 10' UNLESS OTHERWISE NOTED

FOR -L- PROFILE, SEE SHEETS 30 AND 31

1/11/2006 12:06:56 EC-12_Const+12.dgn