

PROJECT REFERENCE NO.	SHEET NO.
U-4906	RW16
Location and Surveys	
<ul style="list-style-type: none"> New Bern, North Carolina Phone: (252) 631-5115 Middleboro, Kentucky 40965 Phone: (606) 248-6600 Asheville, North Carolina 28806 Phone: (828) 253-2786 Charlotte, North Carolina 28217 Phone: (704) 357-0488 	
 Vaughn & Melton Consulting Engineers	

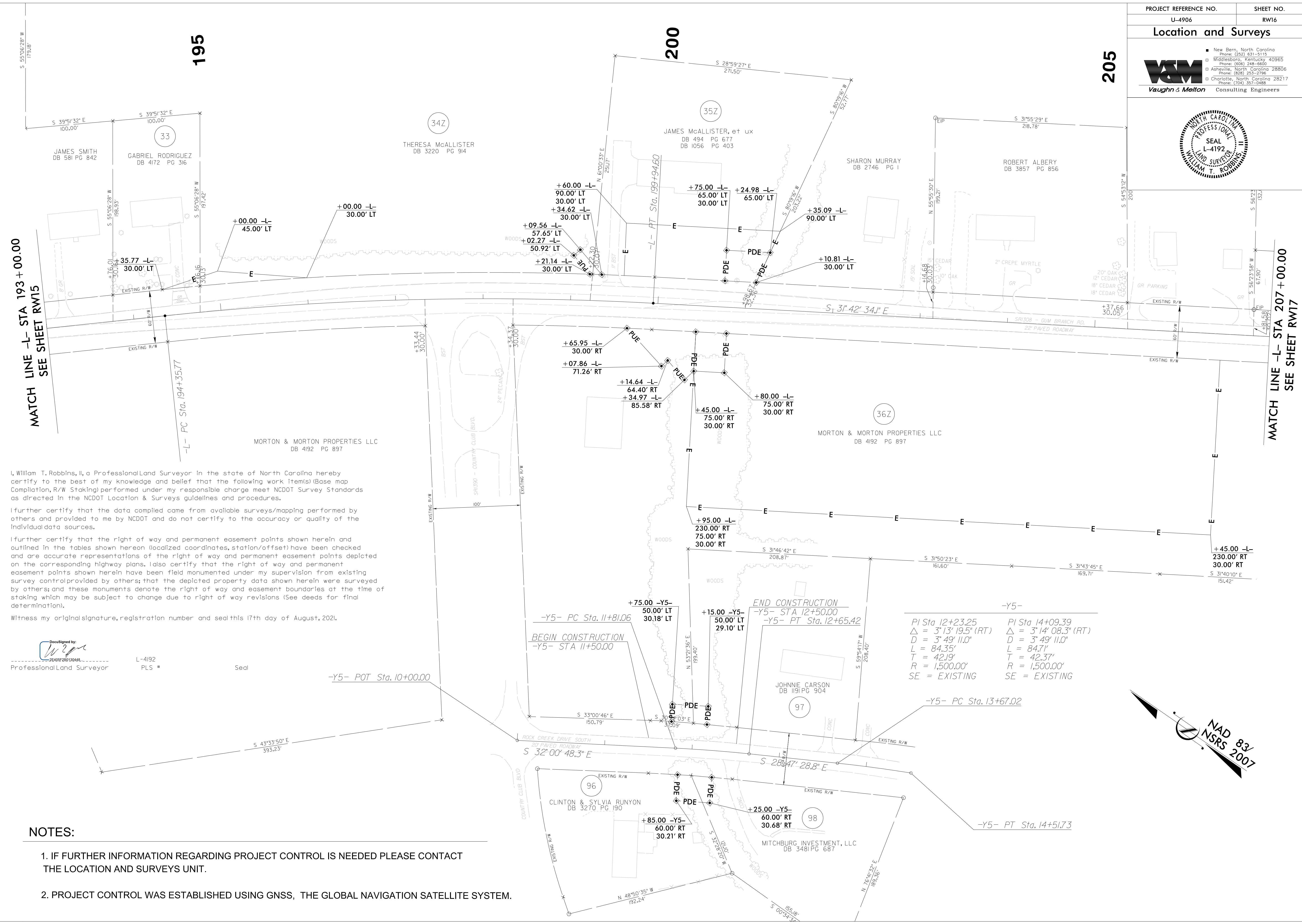
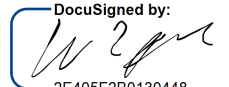

DocuSigned by:

 2E40F2B0130448
 Professional Land Surveyor L-4192 PLS Seal

$PI\ Sta\ 12+23.25$ $\Delta = 3'13'19.5'' (RT)$ $D = 3'49'11.0''$ $L = 84.35'$ $T = 42.19'$ $R = 1,500.00'$ $SE = EXISTING$	$PI\ Sta\ 14+09.39$ $\Delta = 3'14'08.3'' (RT)$ $D = 3'49'11.0''$ $L = 84.71'$ $T = 42.37'$ $R = 1,500.00'$ $SE = EXISTING$
---	---

NOTES:

- IF FURTHER INFORMATION REGARDING PROJECT CONTROL IS NEEDED PLEASE CONTACT THE LOCATION AND SURVEYS UNIT.
- PROJECT CONTROL WAS ESTABLISHED USING GNSS, THE GLOBAL NAVIGATION SATELLITE SYSTEM.



REVISIONS

MATCH LINE -L- STA 193 + 00.00
SEE SHEET RW15

MATCH LINE -L- STA 207 + 00.00
SEE SHEET RW17

6/2/2021 12:28:48 PM
C:\Users\wtr\OneDrive\Work\Projects\U-4906\16.dgn
User: wtr