

PROJECT REFERENCE NO. 49071.1.1(BR-0002)		SHEET NO. RW-06	
GEOTECHNICAL ENGINEER  SEAL 028893 MICHAEL H. STEPHENS		ENGINEER	
DocuSigned by: 		4/15/2020	
SIGNATURE		DATE	SIGNATURE
DOCUMENT NOT CONSIDERED FINAL UNLESS ALL SIGNATURES COMPLETED			

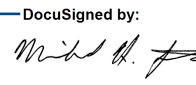

CROSS SECTION 16+00 -L-

WEATHERED ROCK AND HARD ROCK ELEVATIONS ARE BASED ON A GEOPHYSICAL STUDY AND ARE APPROXIMATE AND FOR ESTIMATING PURPOSES ONLY.

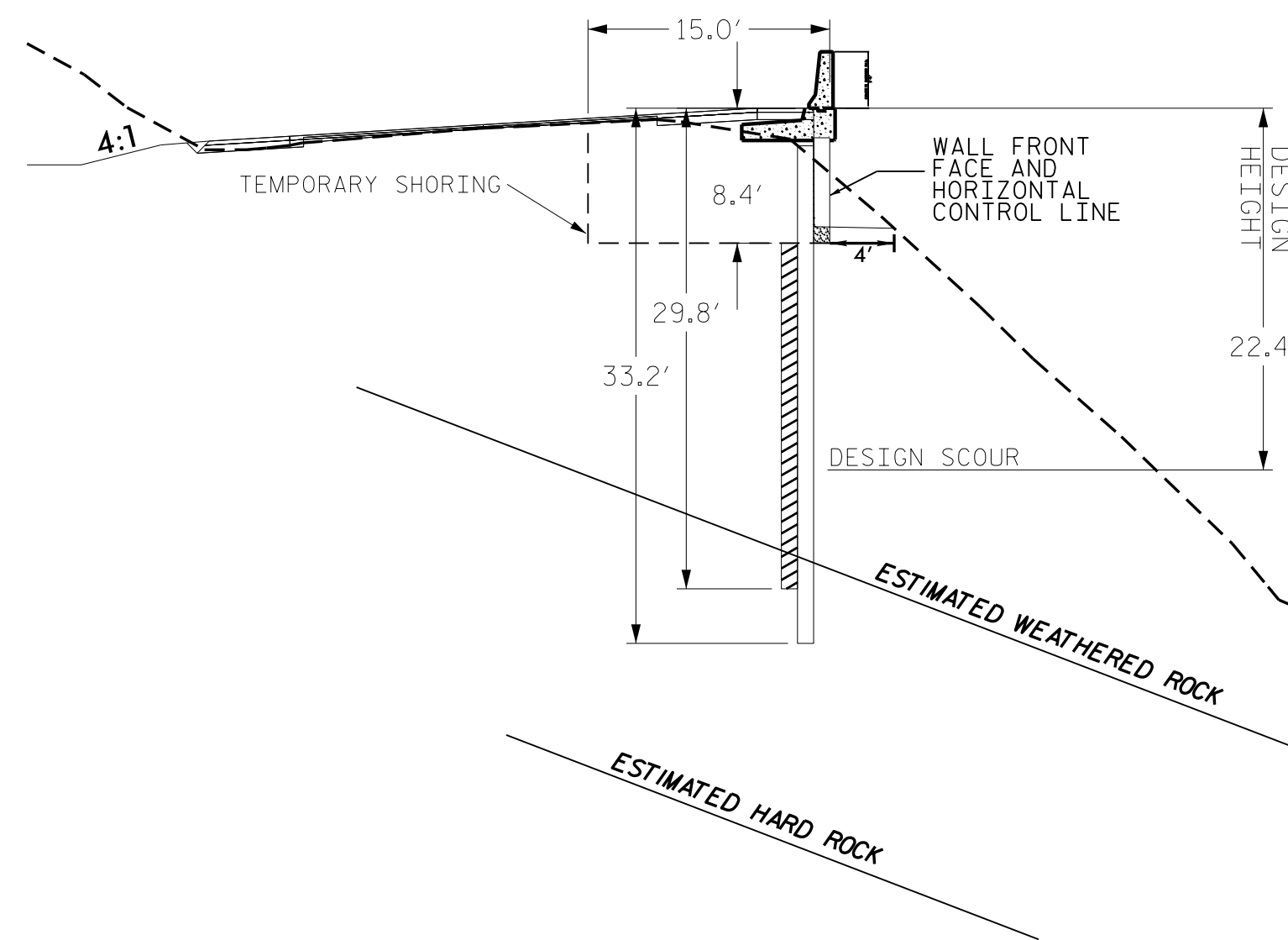
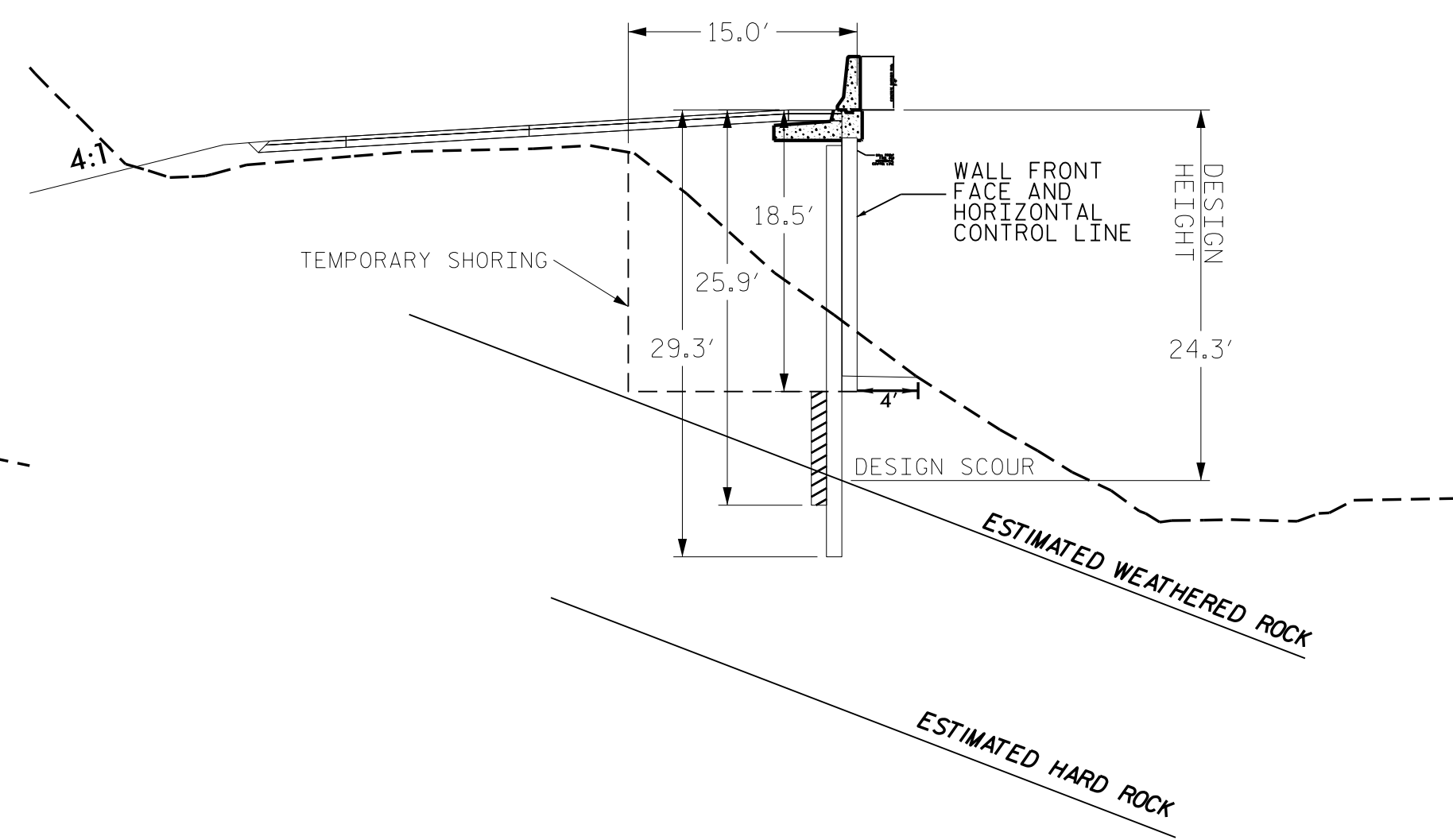

CROSS SECTION 18+00 -L-

WEATHERED ROCK AND HARD ROCK ELEVATIONS ARE BASED ON A GEOPHYSICAL STUDY AND ARE APPROXIMATE AND FOR ESTIMATING PURPOSES ONLY.

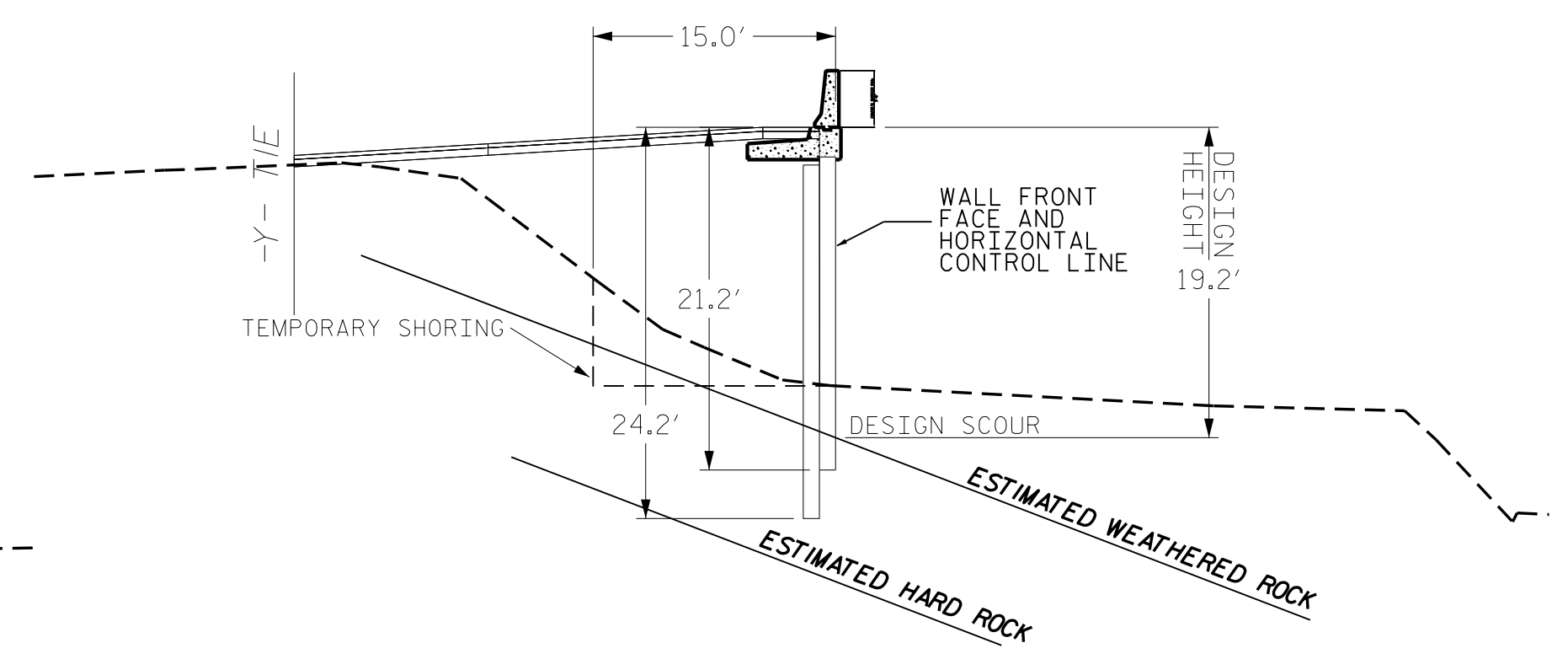

CROSS SECTION 19+75 -L-

WEATHERED ROCK AND HARD ROCK ELEVATIONS ARE BASED ON A GEOPHYSICAL STUDY AND ARE APPROXIMATE AND FOR ESTIMATING PURPOSES ONLY.

PREPARED BY: MHS	DATE: 4/14/20
REVIEWED BY: SCC	DATE: 4/14/20

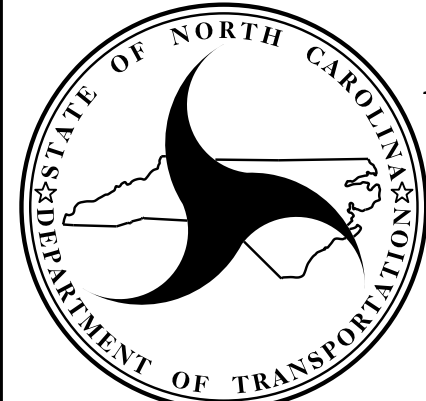

**NORTH CAROLINA
DEPARTMENT OF TRANSPORTATION
DIVISION OF HIGHWAYS**

**GEOTECHNICAL
ENGINEERING UNIT**

BRIDGE NO. 8 ON NC 194 OVER N. FORK NEW RIVER RETAINING WALL NO. 1 CROSS SECTIONS					
REVISIONS					
NO.	BY	DATE	NO.	BY	DATE
1			3		
2			4		