

6/2/19

PROJECT REFERENCE NO. BR-0002	SHEET NO. RW05
Location and Surveys	
ALLIED ASSOCIATES, P.A.	
PROJECT SURVEYOR	
	
DocuSigned by: <i>Lewis Moore</i> 0008578246514DA...	
DOCUMENT NOT CONSIDERED FINAL UNLESS ALL SIGNATURES COMPLETED	

-L-			
PI Sta 27+32.23 $\Delta = 2' 57' 03.2''$ (LT) $D = 0' 50' 11.2''$ $L = 352.80'$ $T = 176.44'$ $R = 6,850.00'$ RO = SEE PLANS SE = RC	PI Sta 30+64.49 $\Delta = 8' 54' 50.8''$ (RT) $D = 2' 51' 53.2''$ $L = 311.6'$ $T = 155.90'$ $R = 2,000.00'$ RO = 135' SE = .05	PI Sta 32+58.60 $\Delta = 1' 08' 29.3''$ (RT) $D = 1' 28' 08.8''$ $L = 77.70'$ $T = 38.85'$ $R = 3,900.00'$ RO = SEE PLANS SE = SEE PLANS	PI Sta 34+30.78 $\Delta = 1' 44' 09.7''$ (RT) $D = 0' 39' 03.9''$ $L = 266.63'$ $T = 133.33'$ $R = 8,800.00'$
YI		DRI	
PI Sta 10+22.84 $\Delta = 17' 18' 46.7''$ (LT) $D = 38' 11' 49.9''$ $L = 45.33'$ $T = 22.84'$ $R = 150.00'$	PI Sta 12+16.21 $\Delta = 45' 46' 42.9''$ (LT) $D = 30' 09' 20.4''$ $L = 151.81'$ $T = 80.22'$ $R = 190.00'$	PI Sta 10+59.20 $\Delta = 80' 26' 40.6''$ (LT) $D = 81' 51' 04.0''$ $L = 98.28'$ $T = 59.20'$ $R = 70.00'$	PI Sta 11+38.28 $\Delta = 67' 22' 30.9''$ (RT) $D = 95' 29' 34.7''$ $L = 70.56'$ $T = 40.00'$ $R = 60.00'$ ② S 49° 52' 47.2" E

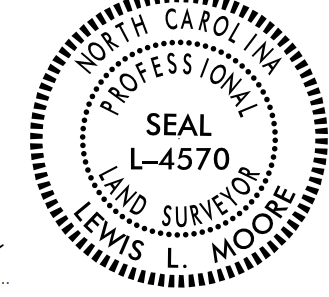
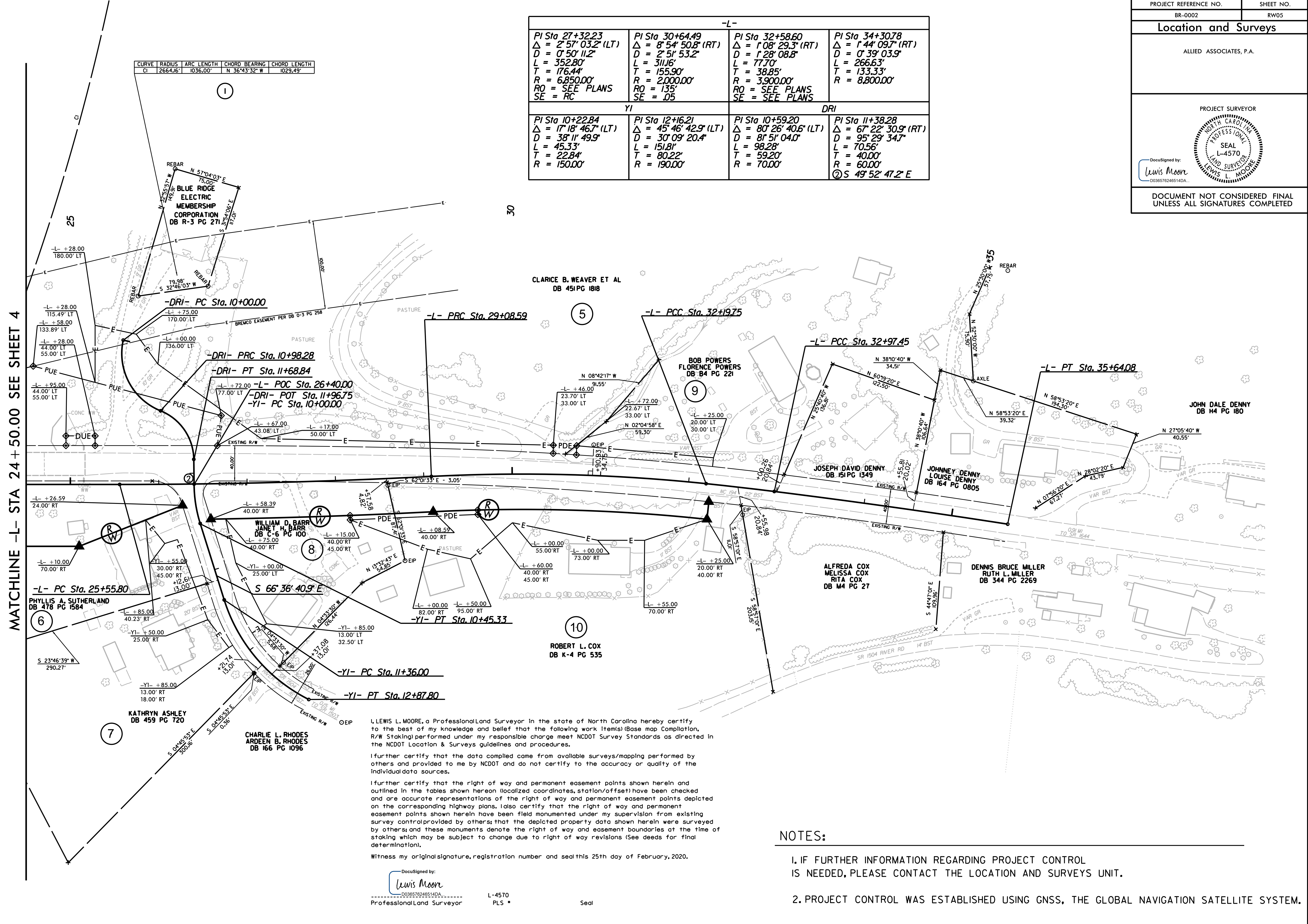

MATCHLINE -L- STA 24 + 50.00 SEE SHEET 4

REVISIONS

I, LEWIS L. MOORE, a Professional Land Surveyor in the state of North Carolina hereby certify to the best of my knowledge and belief that the following work item(s) (Base map Compilation, R/W Staking) performed under my responsible charge meet NCDOT Survey Standards as directed in the NCDOT Location & Surveys guidelines and procedures.

I further certify that the data compiled came from available surveys/mapping performed by others and provided to me by NCDOT and do not certify to the accuracy or quality of the individual data sources.

I further certify that the right of way and permanent easement points shown herein and outlined in the tables shown hereon (localized coordinates, station/offset) have been checked and are accurate representations of the right of way and permanent easement points depicted on the corresponding highway plans. I also certify that the right of way and permanent easement points shown herein have been field monumented under my supervision from existing survey control provided by others; that the depicted property data shown herein were surveyed by others; and these monuments denote the right of way and easement boundaries at the time of staking which may be subject to change due to right of way revisions (See deeds for final determination).

Witness my original signature, registration number and seal this 25th day of February, 2020.

DocuSigned by:
Lewis Moore
0008578246514DA...
Professional Land Surveyor

L-4570
PLS * Seal

NOTES:

- IF FURTHER INFORMATION REGARDING PROJECT CONTROL IS NEEDED, PLEASE CONTACT THE LOCATION AND SURVEYS UNIT.
- PROJECT CONTROL WAS ESTABLISHED USING GNSS, THE GLOBAL NAVIGATION SATELLITE SYSTEM.

24 FEB 2020 17:36
 C:\Users\lmoore\OneDrive\Documents\2019\RW_Series\br-0002\ls_rw05.dgn
 0008578246514DA...