

SECTION B-B

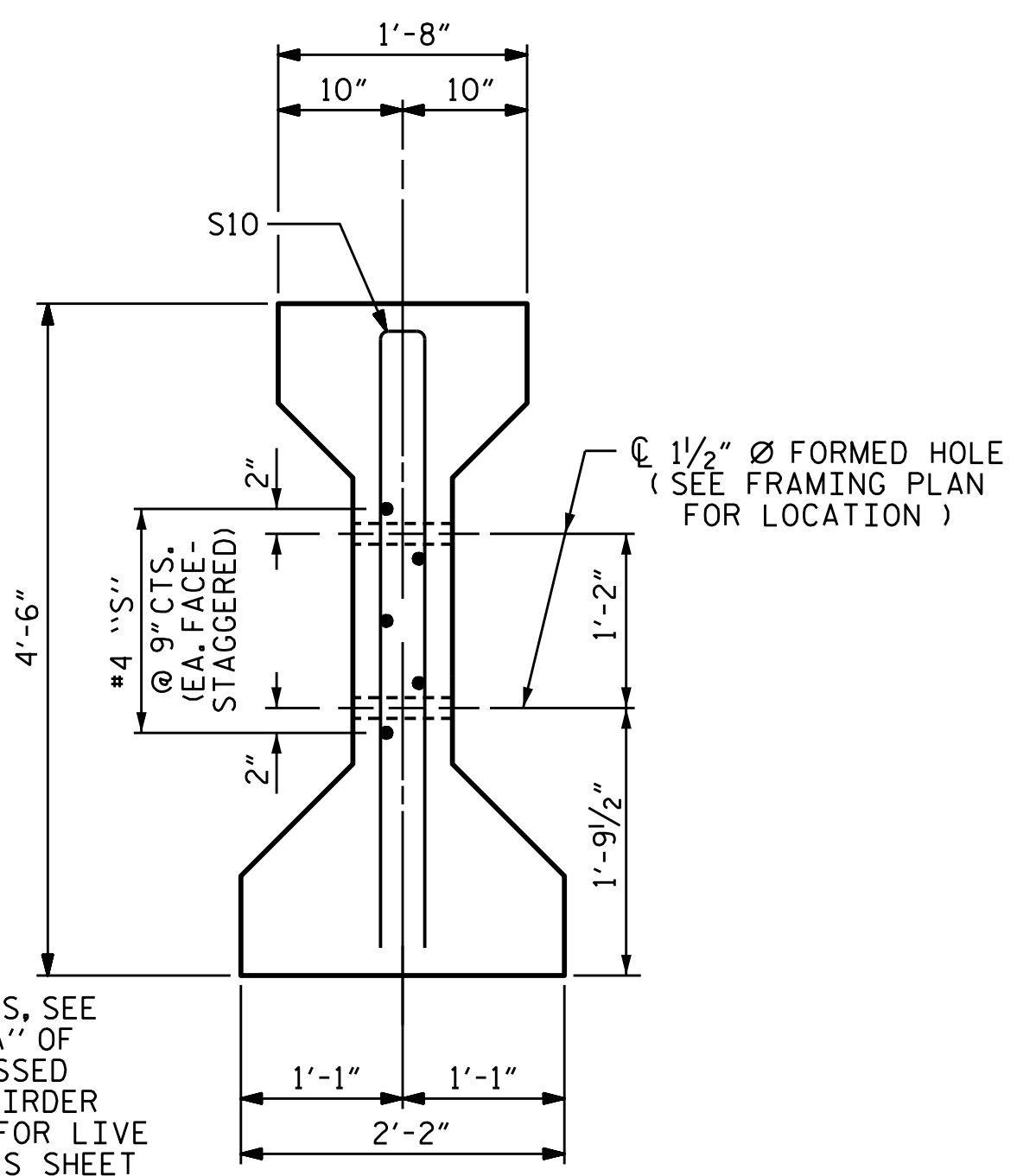

SECTION C-C
(S1 BARS NOT SHOWN)

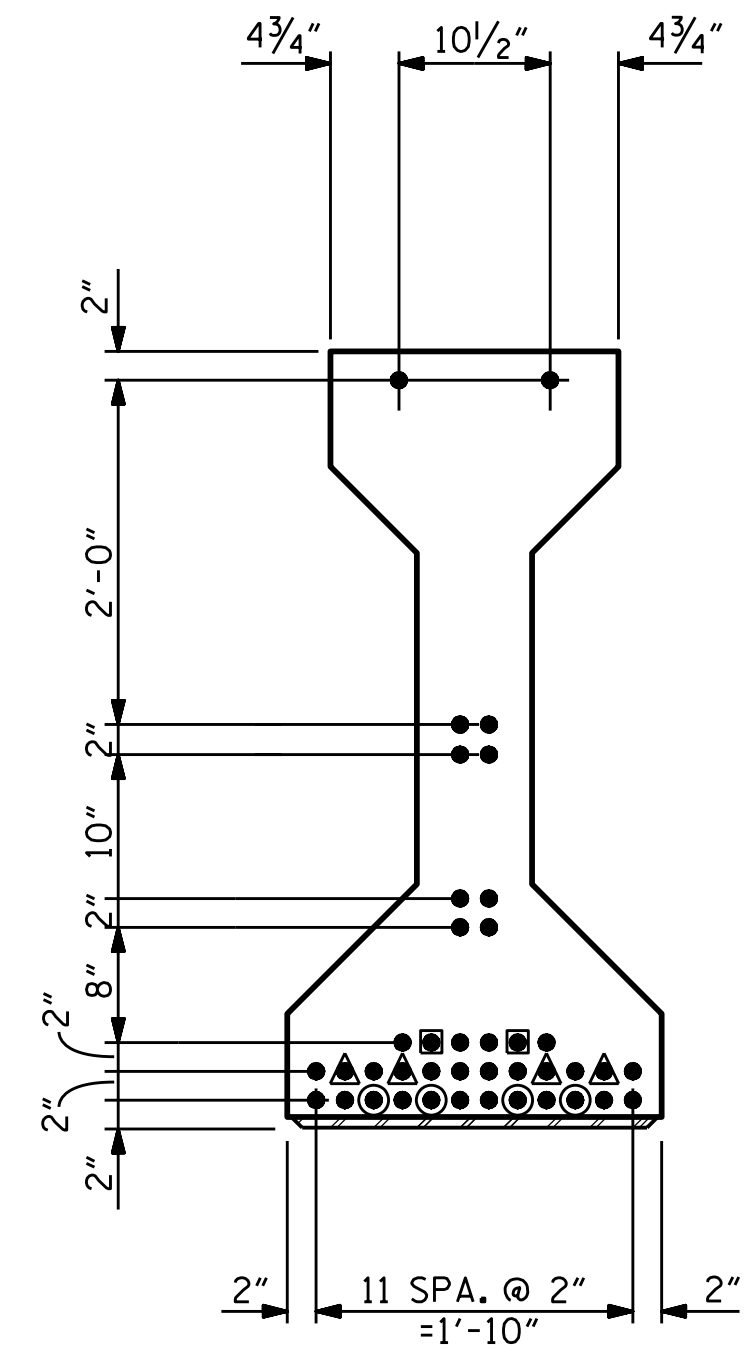

AT END OF GIRDER

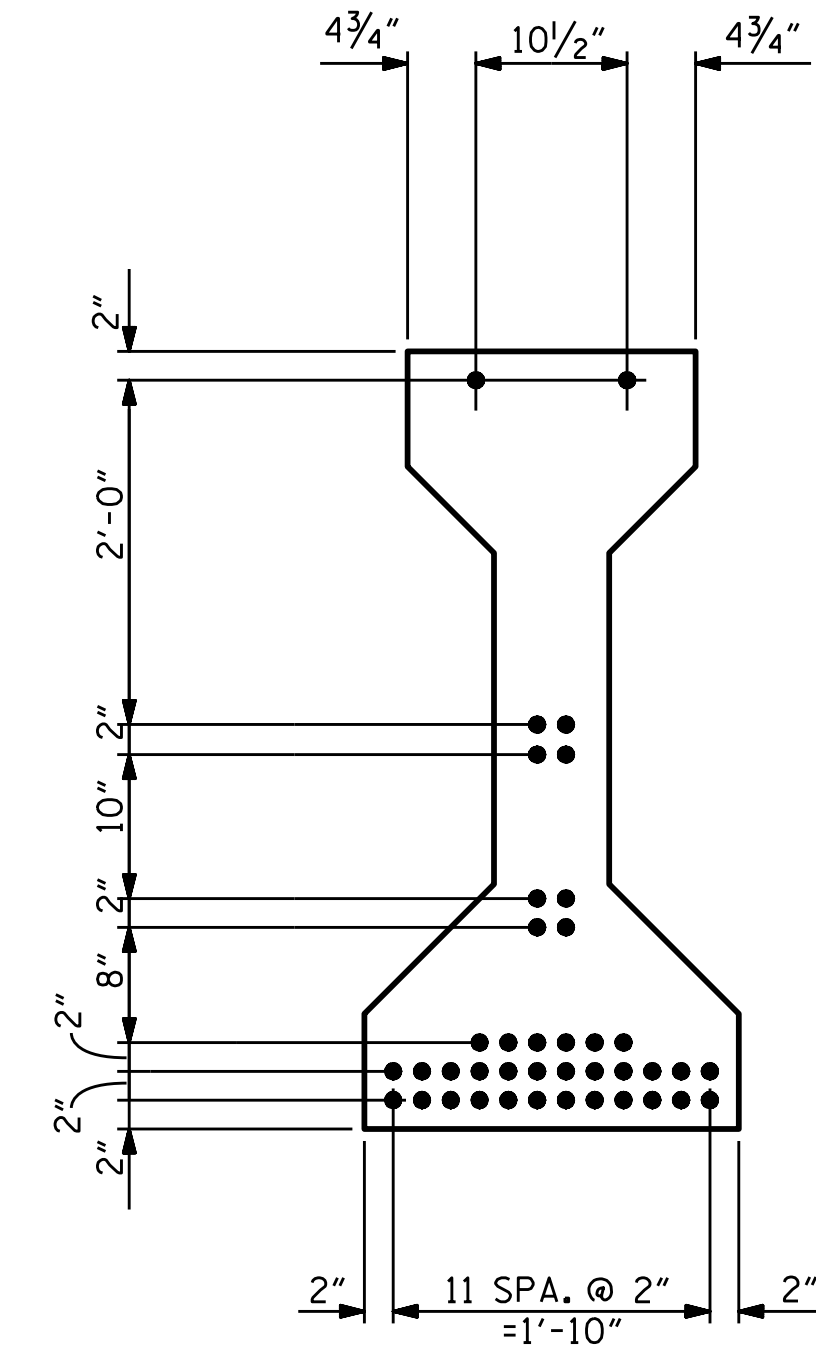

AT C OF GIRDER

0.6" Ø LOW RELAXATION STRAND LAYOUT

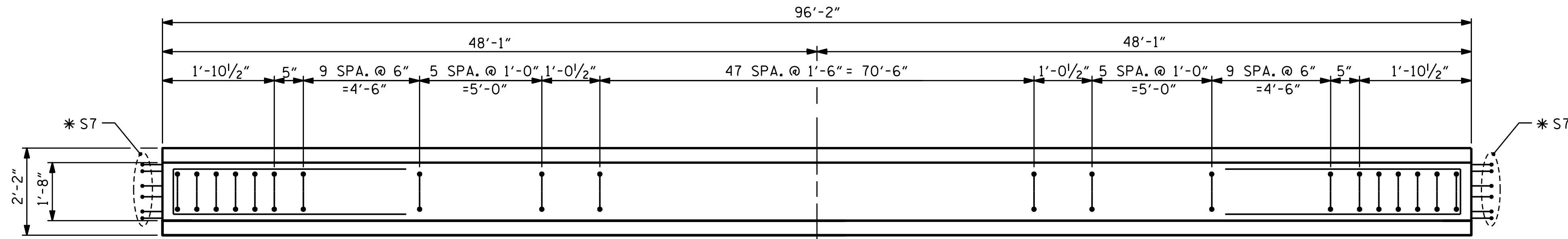

PLAN OF GIRDER

- ⊙ BOND SHALL BE BROKEN ON THESE STRANDS FOR A DISTANCE OF 4'-0" FROM END OF GIRDER. SEE STANDARD SPECIFICATIONS, ARTICLE 1078-7.
- ⊠ BOND SHALL BE BROKEN ON THESE STRANDS FOR A DISTANCE OF 6'-0" FROM END OF GIRDER. SEE STANDARD SPECIFICATIONS, ARTICLE 1078-7.
- ⊠ BOND SHALL BE BROKEN ON THESE STRANDS FOR A DISTANCE OF 10'-0" FROM END OF GIRDER. SEE STANDARD SPECIFICATIONS, ARTICLE 1078-7.

DEBONDING LEGEND

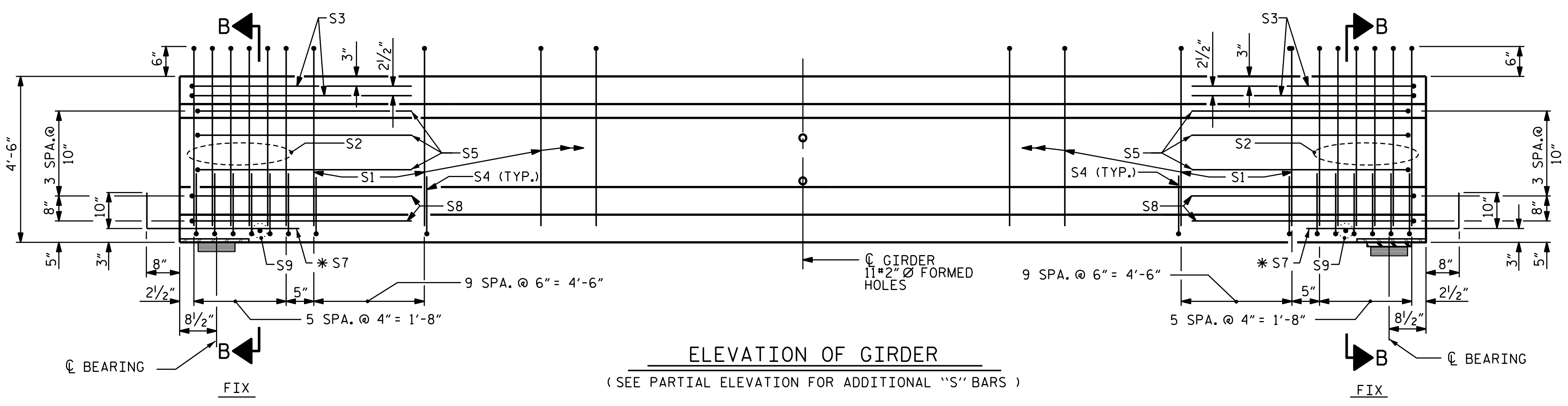
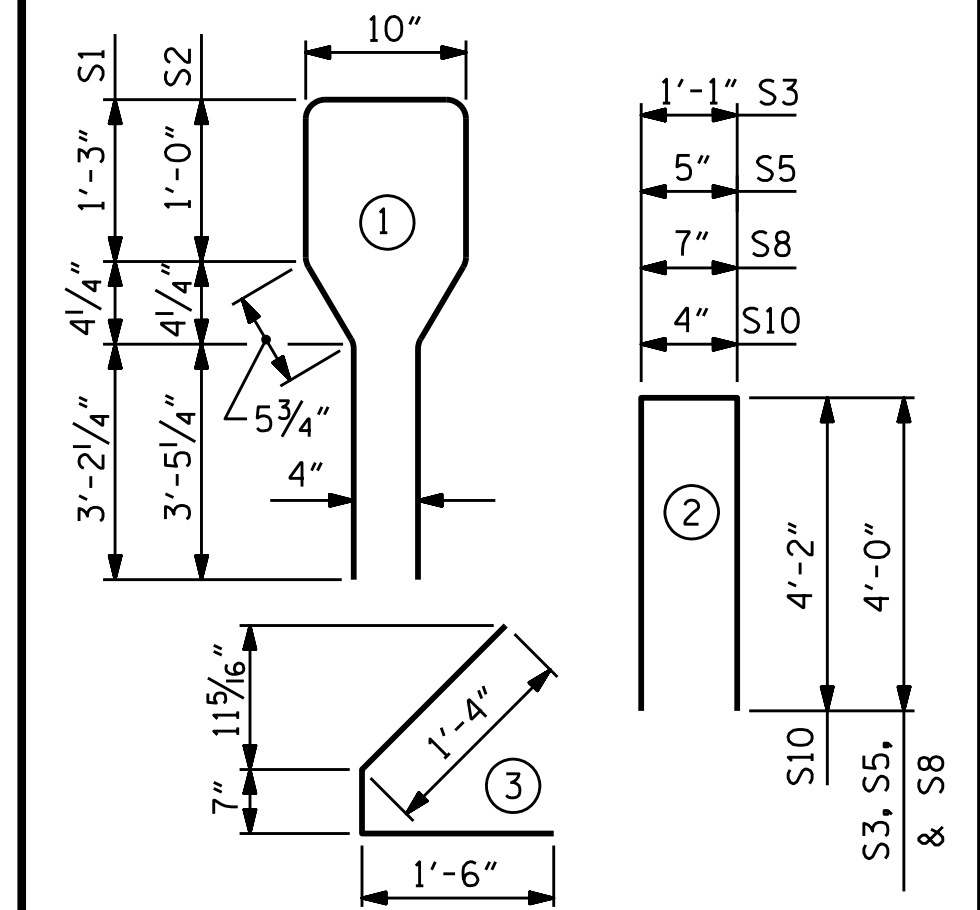

ELEVATION OF GIRDER

(SEE PARTIAL ELEVATION FOR ADDITIONAL "S" BARS)

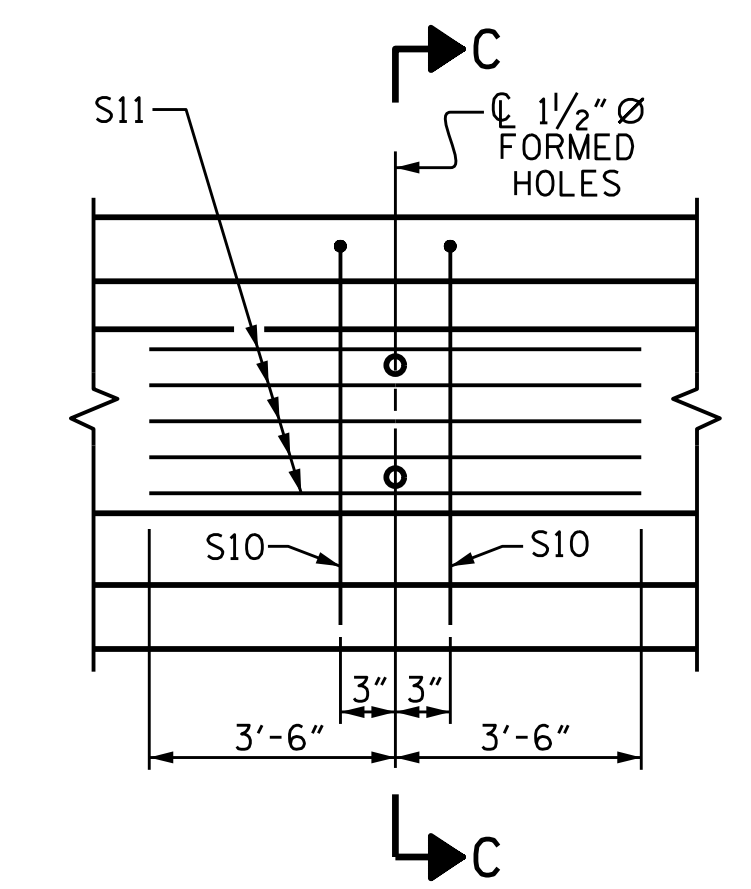

PARTIAL ELEVATION

SHOWING INTERMEDIATE DIAPHRAGM REINFORCING STEEL FOR ALL GIRDERS

0.6" Ø L. R. GRADE 270 STRANDS		
AREA (SQUARE INCHES)	ULTIMATE STRENGTH (LBS. PER STRAND)	APPLIED PRESTRESS (LBS. PER STRAND)
0.217	58,600	43,950

REINFORCING STEEL FOR ONE GIRDER					
BAR	NUMBER	SIZE	TYPE	LENGTH	WEIGHT
S1	78	#4	1	10'-8"	556
S2	12	#6	1	10'-8"	192
S3	4	#4	2	9'-1"	24
S4	64	#4	3	3'-5"	146
S5	6	#4	2	8'-5"	34
* S7	12	#5	STR	3'-8"	46
S8	4	#4	2	8'-7"	23
S9	2	#3	STR	1'-10"	1
S10	2	#5	2	8'-8"	18
S11	5	#4	STR	7'-0"	23

* NOTE: S7 BARS SHALL BE BENT BEFORE SHIPMENT. HEAT BENDING SHALL NOT BE ALLOWED.

BAR TYPES

ALL BAR DIMENSIONS ARE OUT-TO-OUT

QUANTITIES FOR ONE GIRDER			
REINFORCING STEEL	8000 PSI CONCRETE	0.6" Ø L. R. STRANDS	
LB.	C.Y.	No.	
1063	19.5	40	

GIRDERS REQUIRED

NUMBER	LENGTH	TOTAL LENGTH
4	96'-2"	384'-8"

PROJECT NO. B-5703
CUMBERLAND/HARNETT COUNTY
STATION: 16+92.70 -L-

SHEET 2 OF 3

STATE OF NORTH CAROLINA
DEPARTMENT OF TRANSPORTATION
RALEIGH
STANDARD
AASHTO TYPE IV
PRESTRESSED CONCRETE GIRDER
CONTINUOUS FOR LIVE LOAD
SPAN B

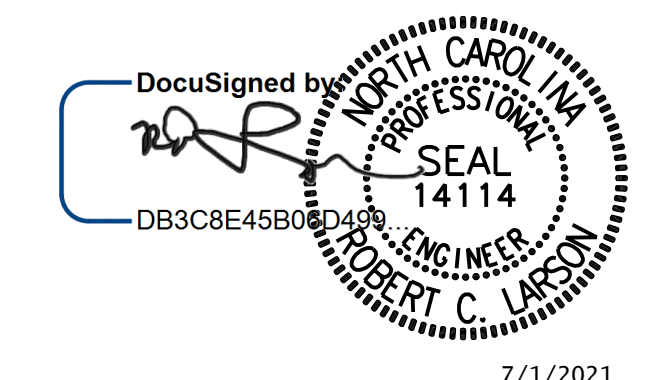

REVISIONS

NO.	BY:	DATE:	NO.	BY:	DATE:
1			3		
2			4		

SHEET NO.
S-11
TOTAL SHEETS
29

DOCUMENT NOT CONSIDERED FINAL
UNLESS ALL SIGNATURES COMPLETED

KCI Associates
of North Carolina, P.A.
2505 Falls of Neuse Road, Suite 400 Raleigh, NC 27609-6270 Phone (919) 785-9241

KCI JOB NO.: 251801945.13

DESIGN ENGINEER OF RECORD	DATE: 7/3/2021
ASSEMBLED BY: A. K. ALLANKR	DATE: 03/01/19
CHECKED BY: R. C. LARSON	DATE: 03/01/19
DRAWN BY: ELR 8/91	REV. 10/1/11 MAA/GM
CHECKED BY: GRP 8/91	REV. 1/15 MAA/TMG
	REV. 12/17 MAA/THC