

SECTION THRU BENT DIAPHRAGM

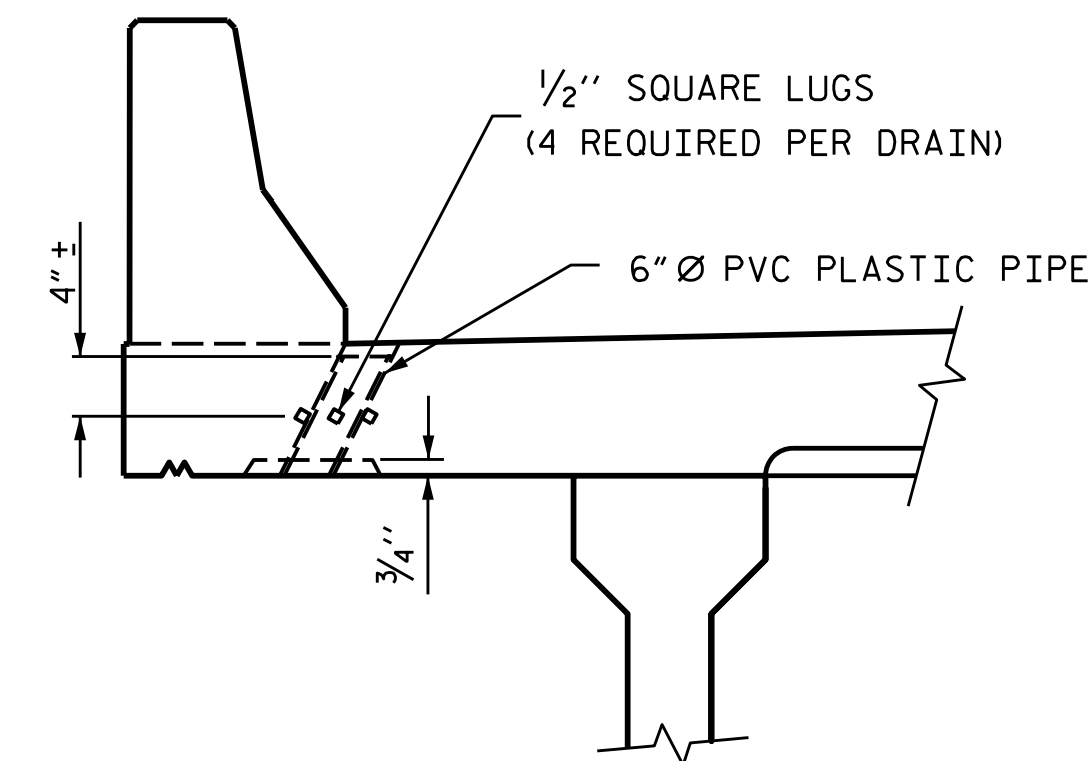

ELEVATION

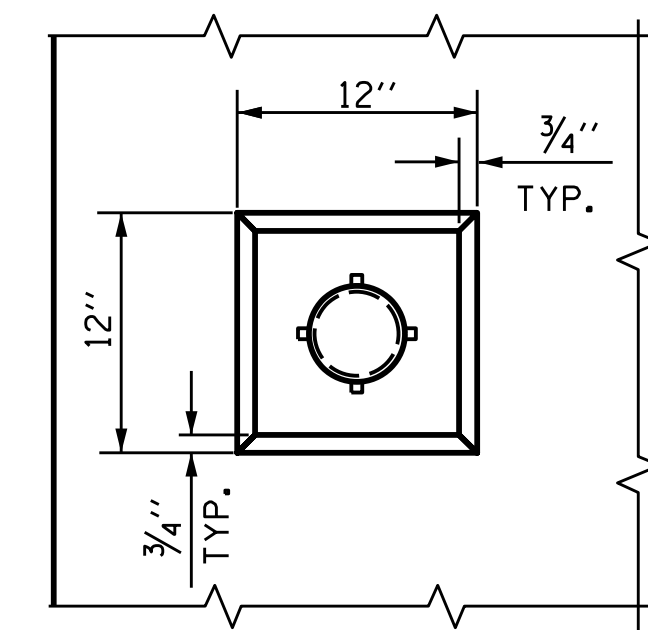

PLAN OF RECESS

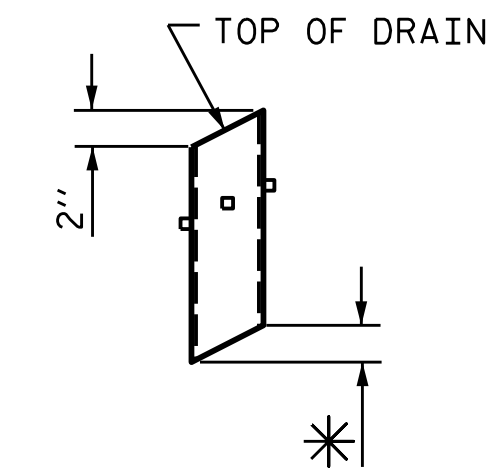

* TO BE SET TO MATCH SLOPE OF BOTTOM OF OVERHANG (24 DRAINS REQUIRED)

PIPE DETAIL

TOP OF FLOOR DRAINS TO BE SET $\frac{3}{8}$ " BELOW SURFACE OF SLAB.
 4 - $\frac{1}{2}$ " SQUARE LUGS TO BE GLUED TO THE P.V.C. PLASTIC PIPE AT EQUAL SPACES AROUND THE PIPE DRAIN APPROXIMATELY 4" FROM THE TOP OF THE PIPE.
 THE 6" Ø PVC PLASTIC PIPE AND FITTINGS SHALL BE SCHEDULE 40 AND CONFORM TO ASTM D1785.

DRAIN DETAILS

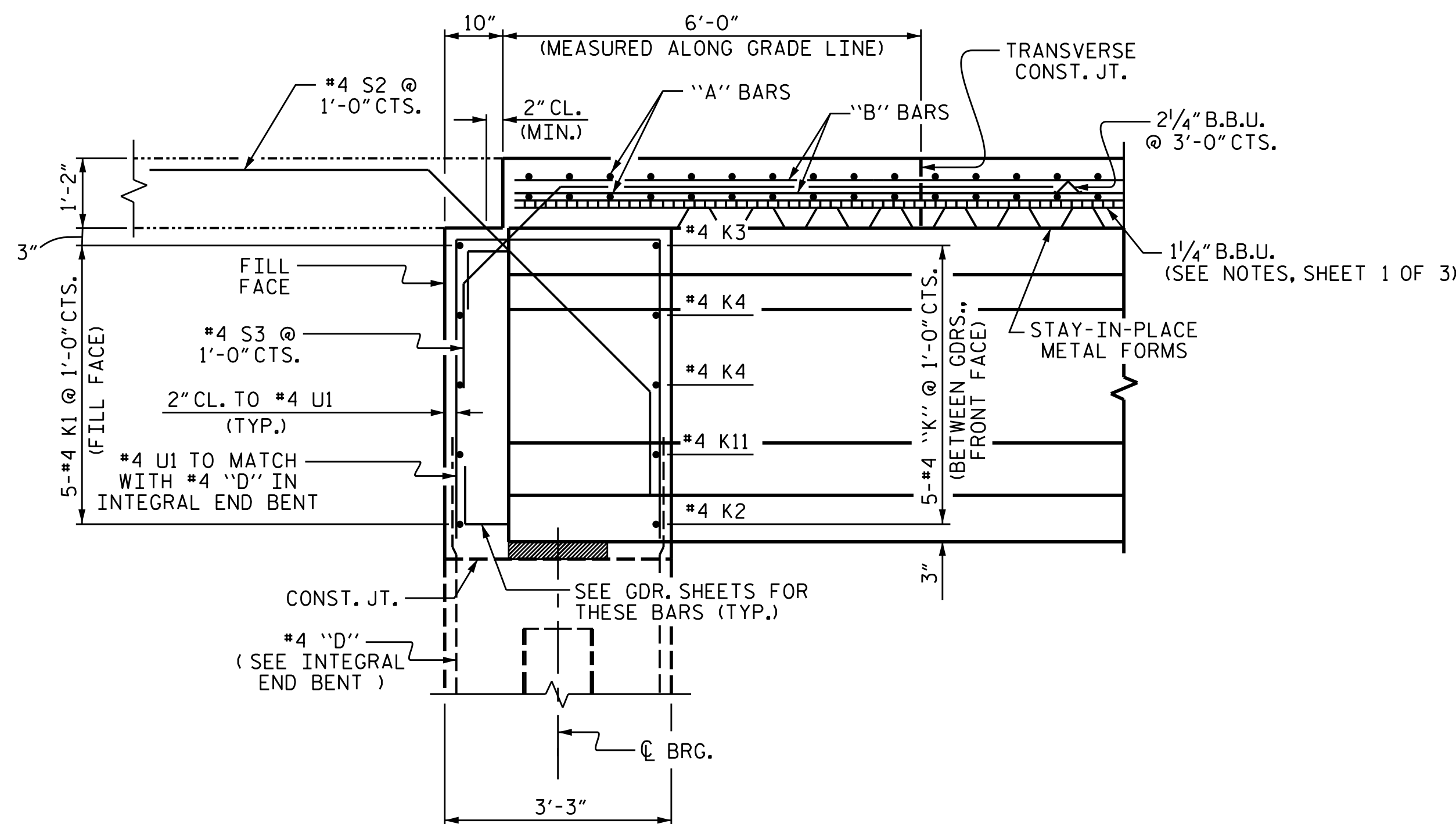

SECTION THRU INTEGRAL END BENT

PROJECT NO. B-5703
CUMBERLAND/HARNETT COUNTY
 STATION: 16+92.70 -L-

SHEET 3 OF 3

STATE OF NORTH CAROLINA
 DEPARTMENT OF TRANSPORTATION
 RALEIGH

**SUPERSTRUCTURE
 TYPICAL SECTION**

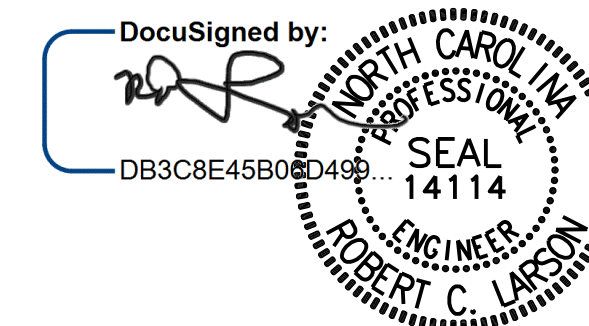

7/1/2021

DESIGN ENGINEER OF RECORD: A. K. ALLANK DATE: 7/1/2021
 DRAWN BY: A. K. ALLANK DATE: 06/17/19
 CHECKED BY: R. C. LARSON DATE: 06/24/19

**DOCUMENT NOT CONSIDERED FINAL
 UNLESS ALL SIGNATURES COMPLETED**

ENGINEERS, PLANNERS & SCIENTISTS IN CONSTRUCTION MANAGERS LICENSE NUMBER: C-0764
KCI Associates
 of North Carolina, P.A.
 4505 Falls of House Road, Suite 400 Raleigh, NC 27609-6270 Phone: (919) 785-9244

REVISIONS		SHEET NO.	
NO.	DATE	NO.	DATE
1		3	
2		4	

TOTAL SHEETS: 29

KCI JOB NO: 251801945.13