

● INDICATES CONTINUOUS REINFORCING  
○ INDICATES ADDITIONAL REINFORCING OVER BENT

**TYPICAL SECTION AT CONTINUOUS BENT DIAPHRAGM**  
(BENTS 1 & 2)

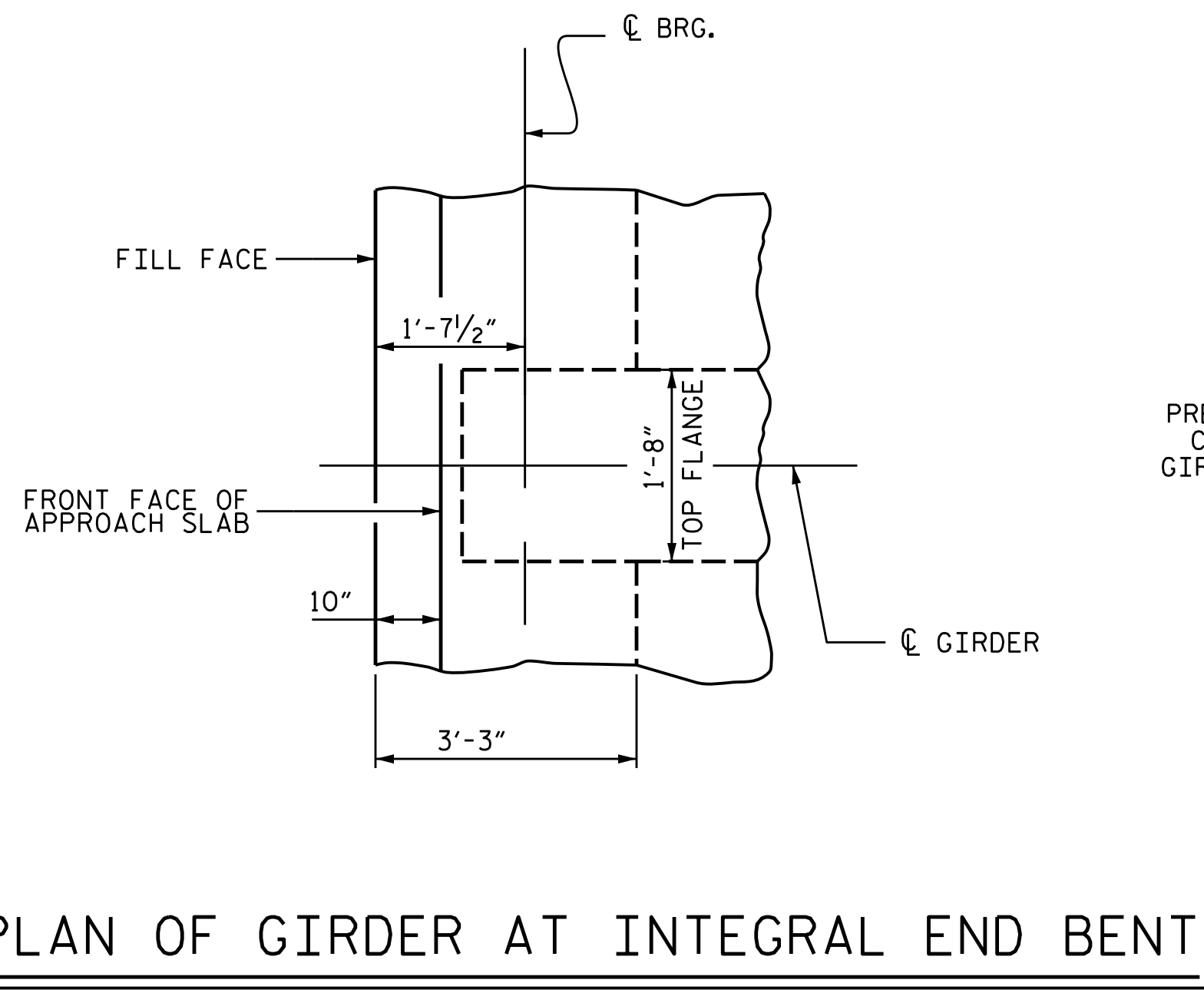

**PLAN OF GIRDER AT INTEGRAL END BENT**

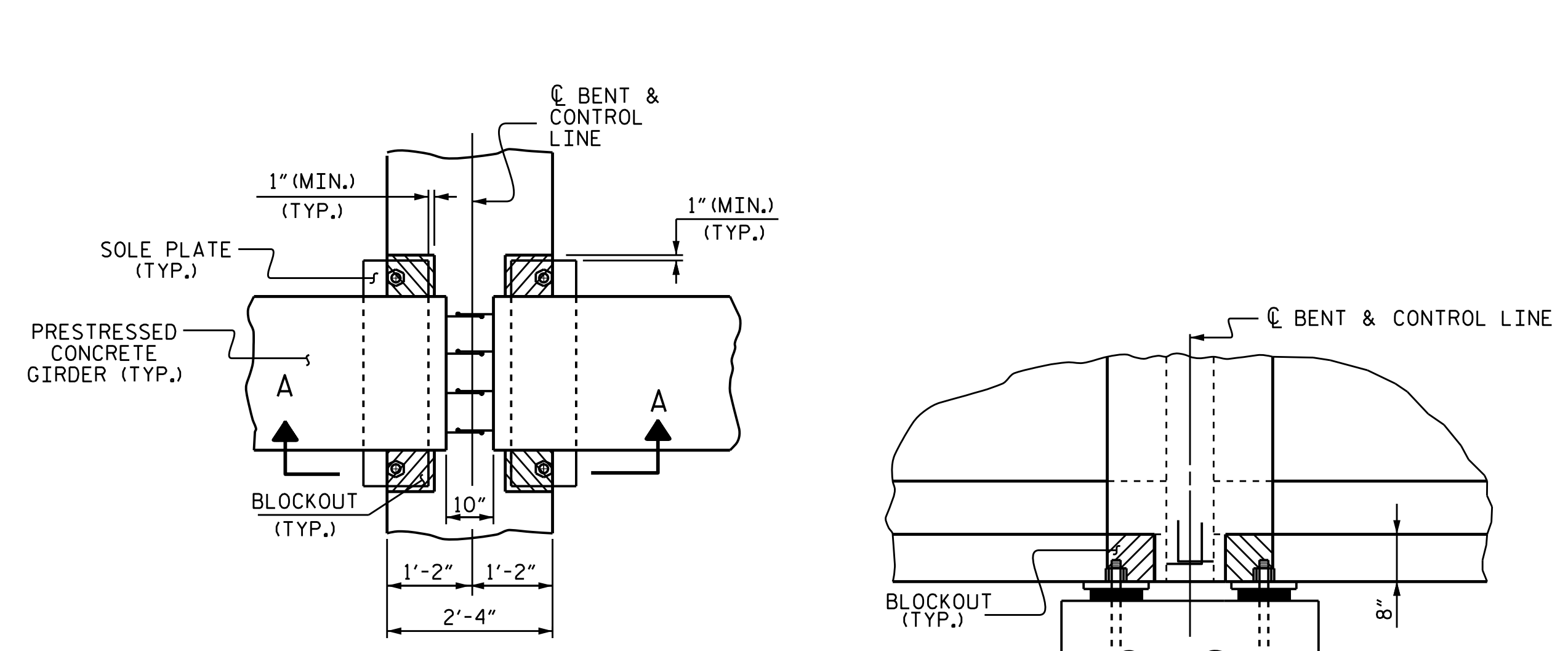

**PLAN VIEW**

**SECTION A-A**

**BENT DIAPHRAGM BLOCKOUT DETAIL**

PROJECT NO. B-5703  
CUMBERLAND/HARNETT COUNTY  
 STATION: 16+92.70 -L-

SHEET 2 OF 3

STATE OF NORTH CAROLINA  
 DEPARTMENT OF TRANSPORTATION  
 RALEIGH

**SUPERSTRUCTURE  
 TYPICAL SECTION**

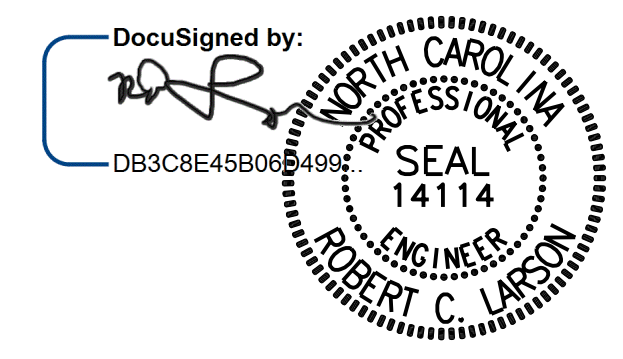

7/1/2021

DESIGN ENGINEER OF RECORD:	DATE:
<i>[Signature]</i>	7/1/2021
DRAWN BY: A.K. ALLANKI	DATE: 03/18/19
CHECKED BY: R.C. LARSON	DATE: 03/20/19

**DOCUMENT NOT CONSIDERED FINAL  
 UNLESS ALL SIGNATURES COMPLETED**



REVISIONS		SHEET NO.	
NO.	DATE	NO.	DATE
1		3	
2		4	

SHEET NO. S-6  
 TOTAL SHEETS 29

KCI JOB NO: 251801945.13