

PLAN W1

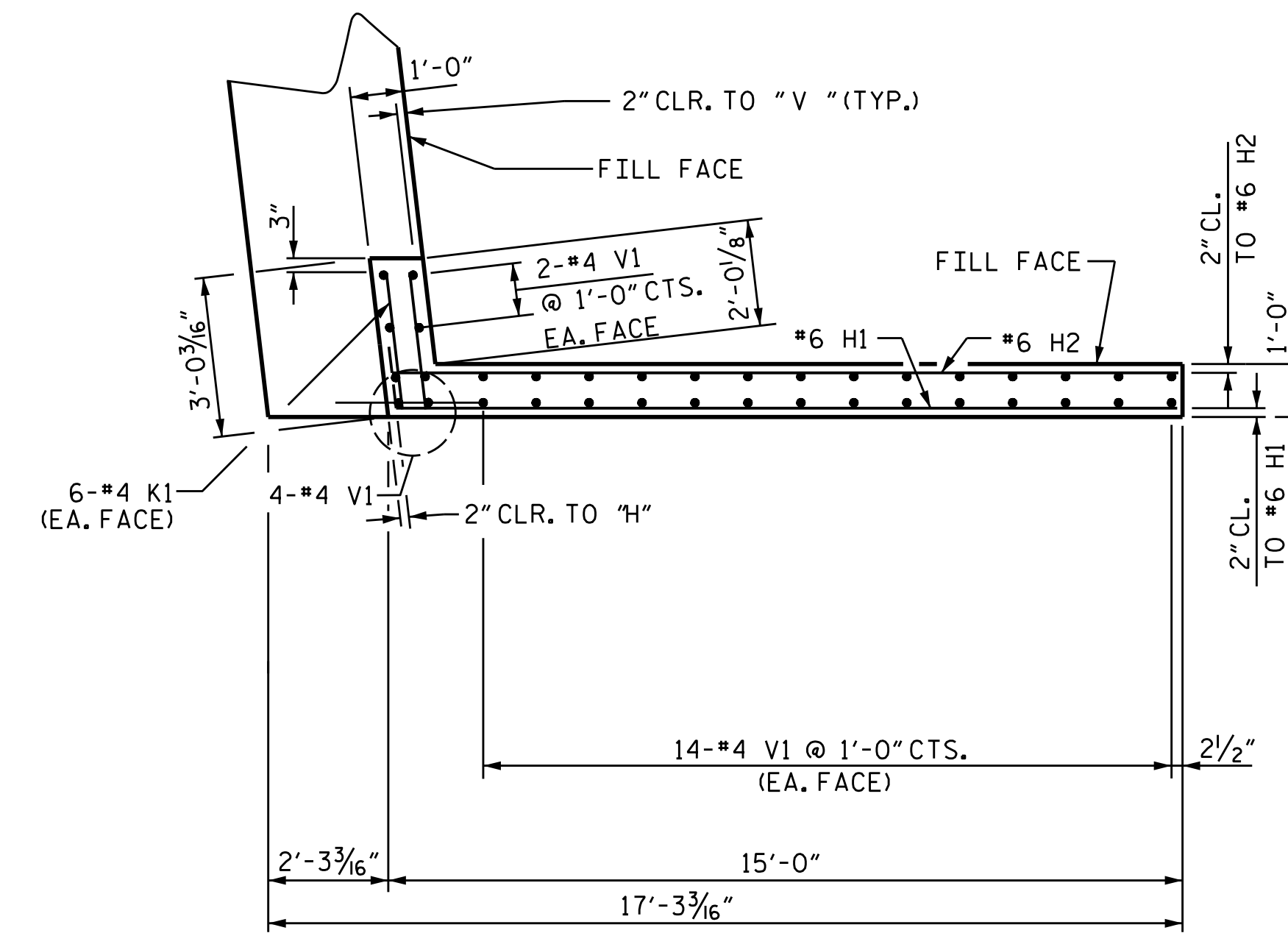

PLAN W2

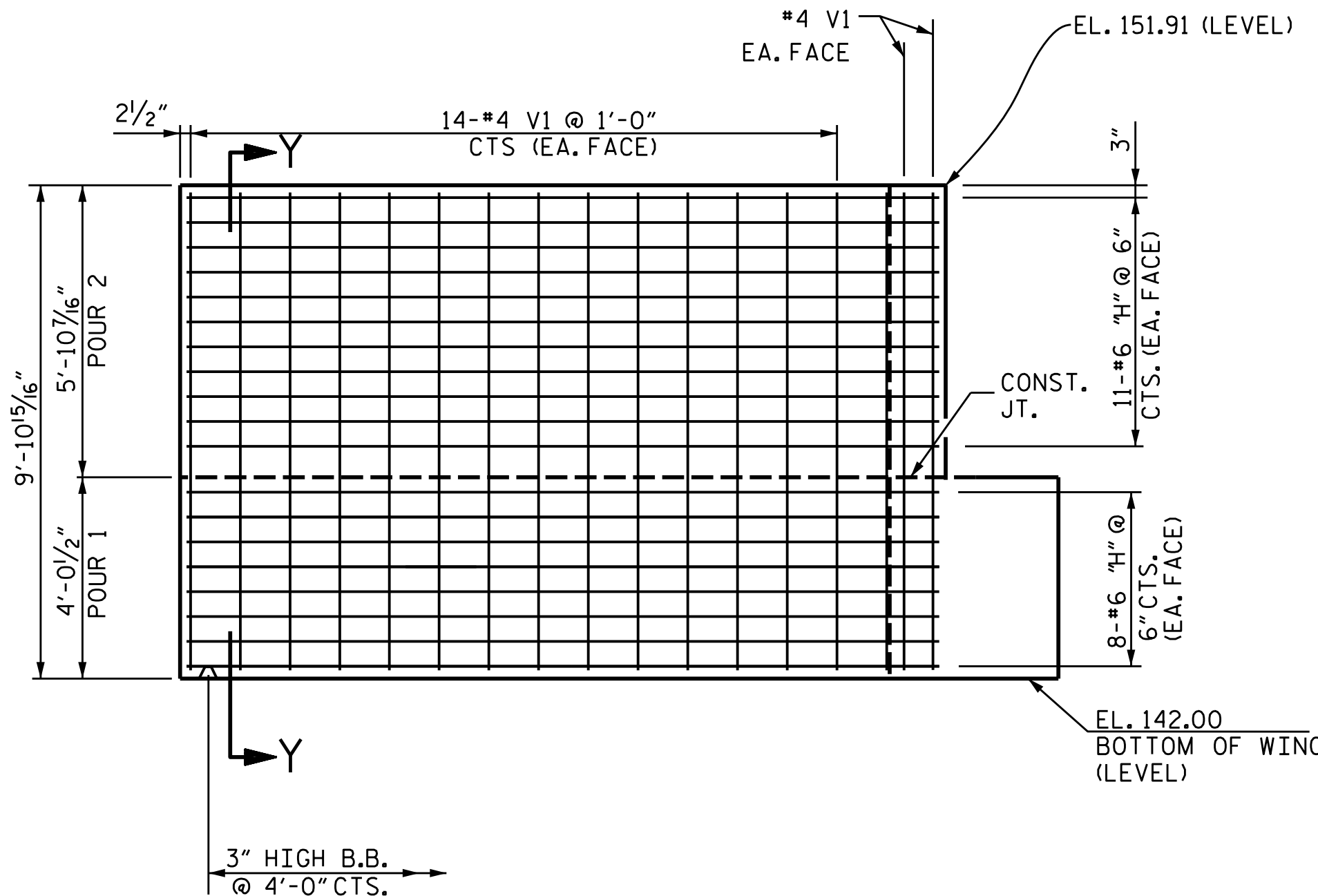

ELEVATION W1

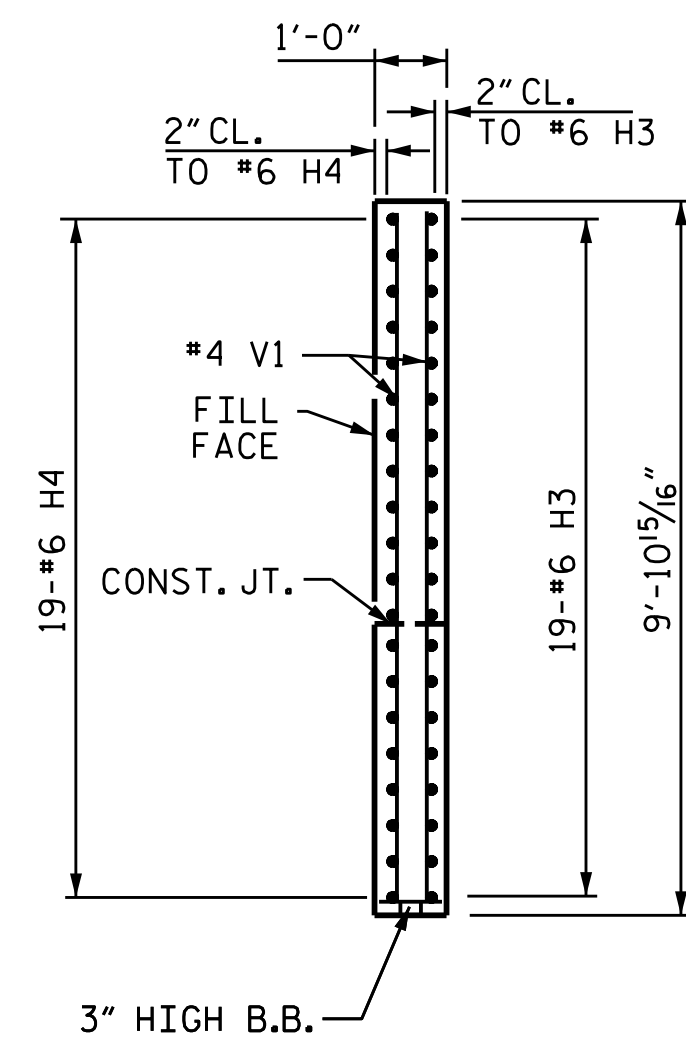

SECTION Y-Y

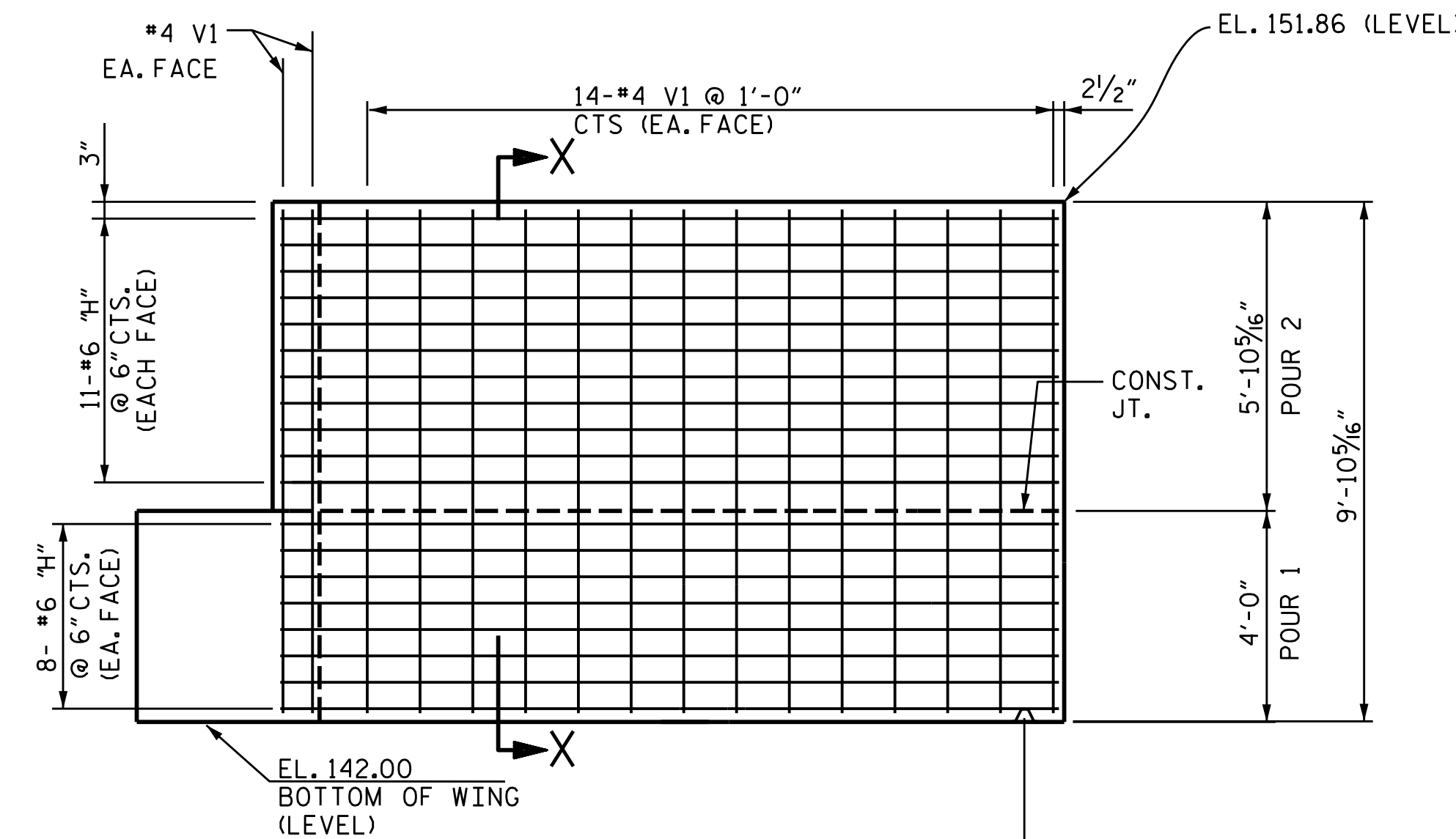

ELEVATION W2

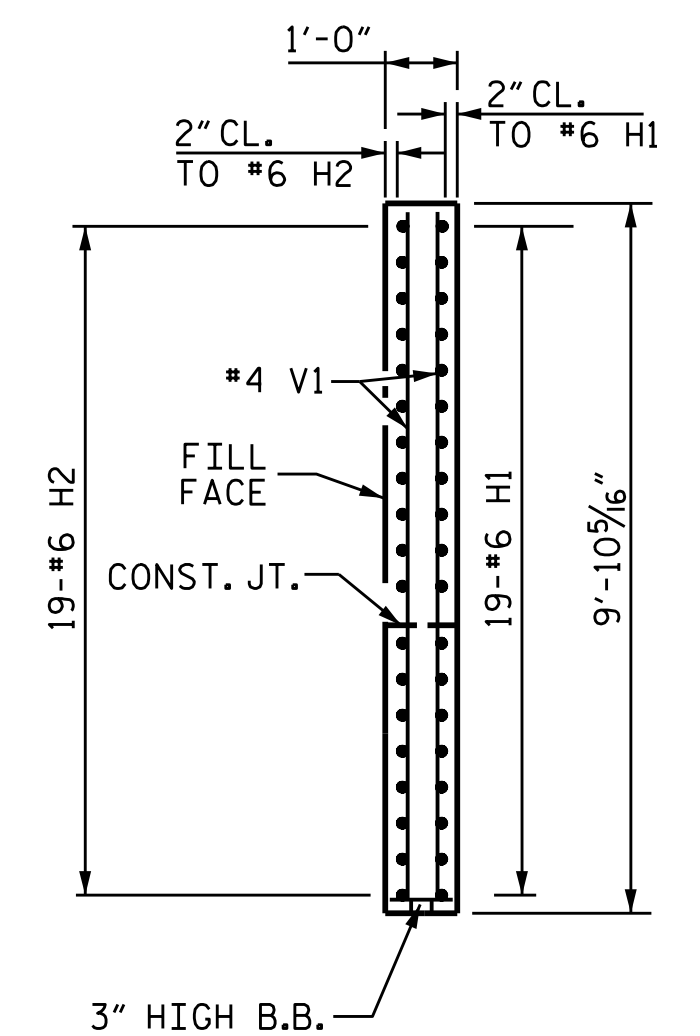

SECTION X-X

PROJECT NO. B-5666
WILSON COUNTY
 STATION: 17+37.36 -L-

SHEET 2 OF 3

STATE OF NORTH CAROLINA
 DEPARTMENT OF TRANSPORTATION
 RALEIGH

**SUBSTRUCTURE
 END BENT 2**

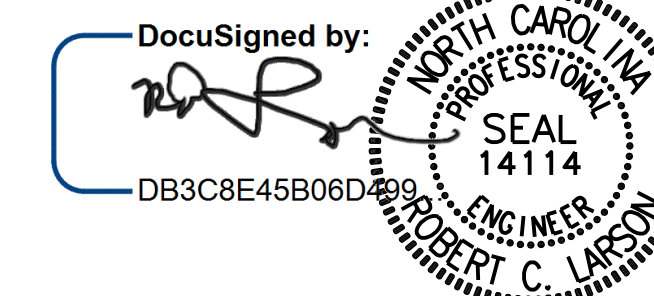

2/16/2021

DESIGN ENGINEER OF RECORD: A. K. ALLANKI DATE: 2/16/2021
 DRAWN BY: A. K. ALLANKI DATE: 02/10/20
 CHECKED BY: R. C. LARSON DATE: 02/11/20

**DOCUMENT NOT CONSIDERED FINAL
 UNLESS ALL SIGNATURES COMPLETED**

ENGINEERS, PLANNERS & SCIENTISTS IN CONSTRUCTION MANAGERS LICENSE NUMBER: C-0784
KCI Associates
 of North Carolina, P.A.
 4505 Falls of House Road, Suite 400 Raleigh, NC 27609-6370 Phone: (919) 785-9244

REVISIONS				SHEET NO.	
NO.	BY:	DATE:	NO.	BY:	DATE:
1			3		
2			4		

TOTAL SHEETS: 30

KCI JOB NO: 251801945.22