

STATE	STATE PROJECT REFERENCE NO.	SHEET NO.	TOTAL SHEETS
N.C.	B-5666	RW01	8

**TIP PROJECT: B-5666**

STATE OF NORTH CAROLINA  
 DIVISION OF HIGHWAYS  
 SURVEY CONTROL, EXISTING CENTERLINES,  
 RIGHT OF WAY, EASEMENTS AND PROPERTY TIES  
**WILSON COUNTY**

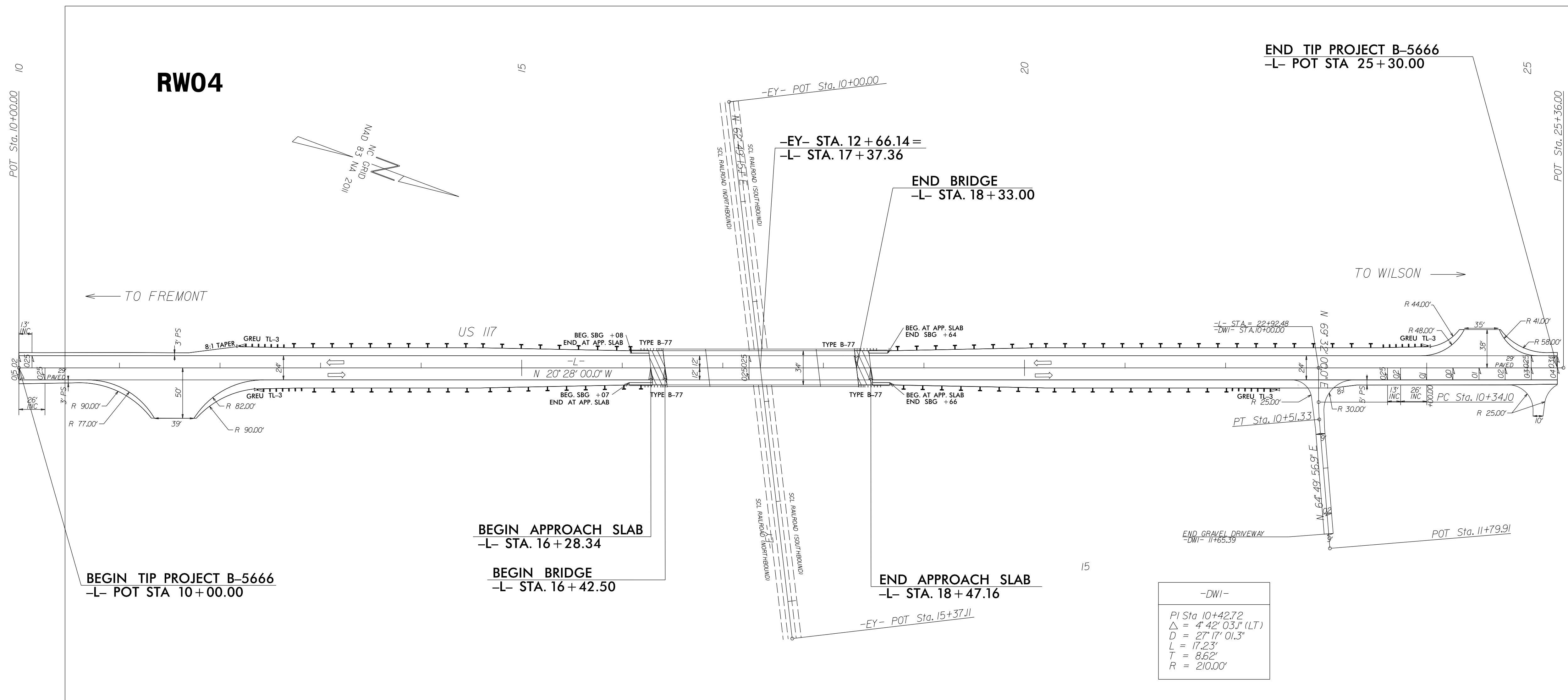

-DWI-
PI Sta 10+42.72
Δ = 4°42'03.1" (LT)
D = 27'17" 01.3"
L = 17.23'
T = 8.62'
R = 210.00'

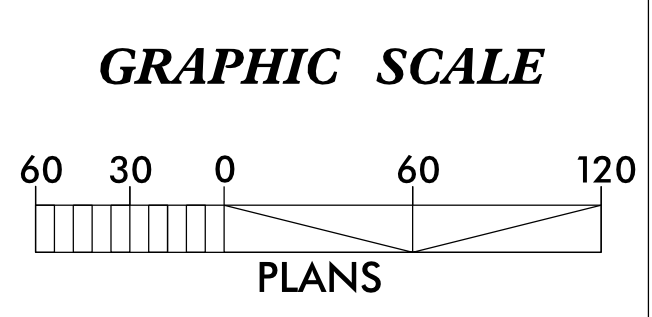

**DATUM DESCRIPTION**

THE LOCALIZED COORDINATE SYSTEM DEVELOPED FOR THIS PROJECT IS BASED ON THE STATE PLANE COORDINATES ESTABLISHED BY NCGS FOR MONUMENT "B-5666-2" WITH NAD 83/NA2011 STATE PLANE GRID COORDINATES OF NORTHING: 700,023.172(ft) EASTING: 2,312,927.653(ft) ELEVATION: 129.827(ft) THE AVERAGE COMBINED GRID FACTOR USED ON THIS PROJECT (GROUND TO GRID) IS: 0.99989817 THE N.C. LAMBERT GRID BEARING AND LOCALIZED HORIZONTAL GROUND DISTANCE FROM "B-5666-2" TO -L- STATION 10+00.00 IS N 82-40'23.0" W 22.02(ft) ALL LINEAR DIMENSIONS ARE LOCALIZED HORIZONTAL DISTANCES VERTICAL DATUM USED IS NAVD 88/GEOID G12NC

Prepared in the Office of:

**JoynerKeeny, PLLC**  
 1051 N. Winstead Avenue  
 Rocky Mount, NC 27804  
 252-977-3124  
 North Carolina Firm Number P-0551

2018 STANDARD SPECIFICATIONS  
**RIGHT OF WAY DATE:** \_\_\_\_\_ **LETTING DATE:** \_\_\_\_\_

**PROFESSIONAL LAND SURVEYOR**

DocuSigned by:  
**Stephen Wolfe**  
 306875F3040446  
 2/20/2020  
 SIGNATURE: \_\_\_\_\_ Date: \_\_\_\_\_

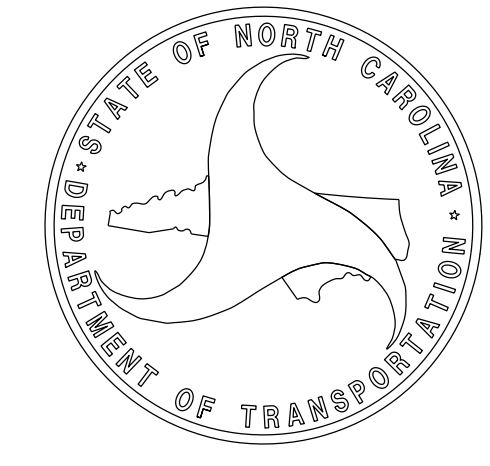

\$\$\$\$\$ SYSTEM \$\$\$\$\$\$  
 \$\$\$ DDN \$\$\$  
 \$\$\$ USERNAME \$\$\$