

# SURVEY CONTROL SHEET

## W/ EXISTING CENTERLINE ALIGNMENTS PRIOR TO CONSTRUCTION

PROJECT REFERENCE NO. BR-0108	SHEET NO. RW2C-1
<b>Location and Surveys</b>	
PROJECT SURVEYOR	
	
DOCUMENT NOT CONSIDERED FINAL UNLESS ALL SIGNATURES COMPLETED	

**SEE SHEET RW2C-2  
FOR FURTHER  
ALIGNMENT DETAILS**

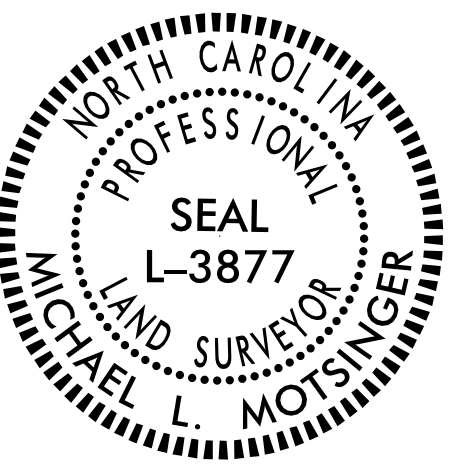
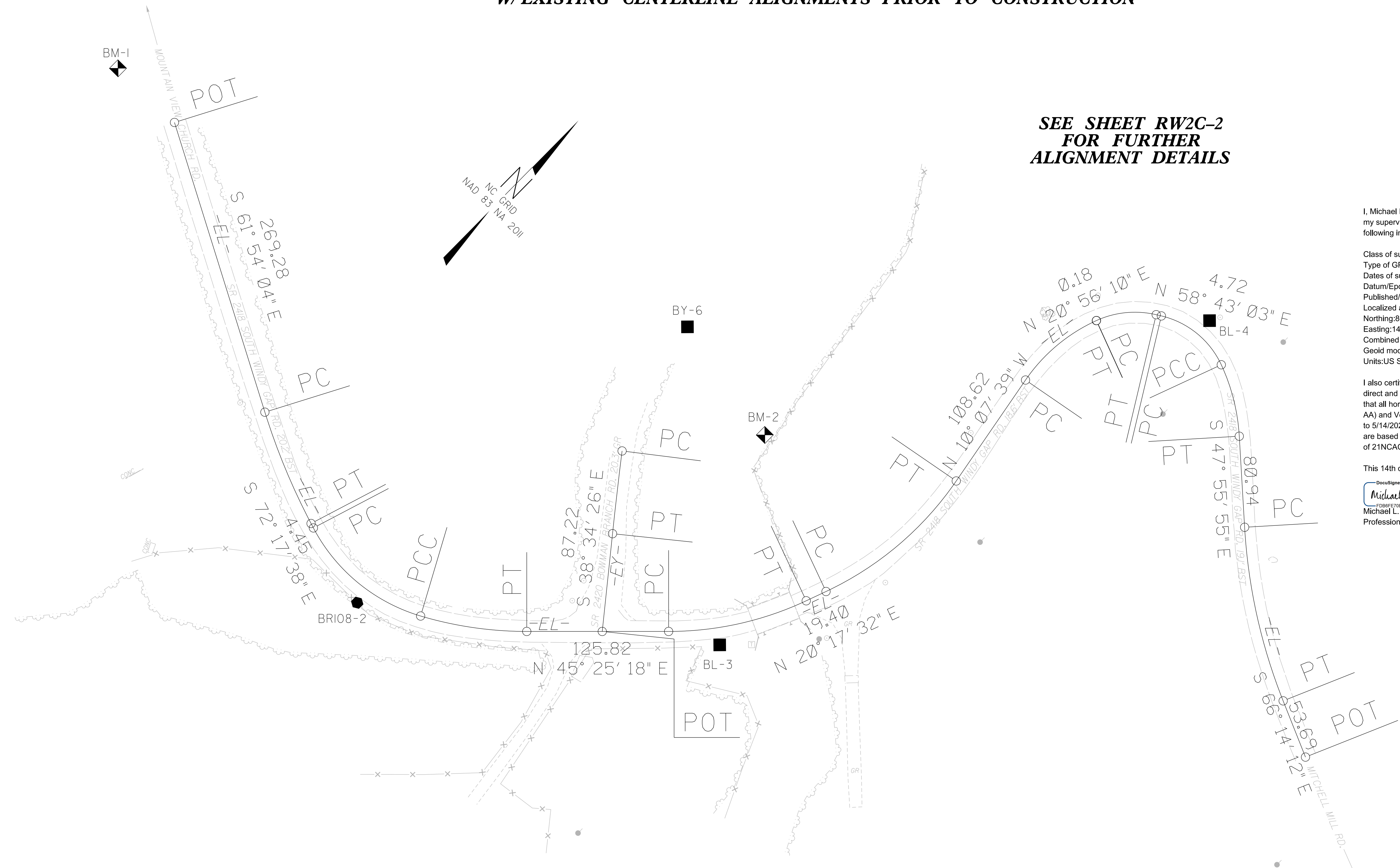

I, Michael L. Motsinger, PLS, certify that the Project Control was verified under my supervision from an actual GPS survey made under my supervision and the following information was used to perform the survey:

Class of survey: **AA**  
 Type of GPS field procedure: [Static, OPUS, RTN]  
 Dates of survey: 5/10/2021 - 5/14/2021  
 Datum/Epoch: NAD 83 / NA 2011  
 Published/Fixed-control use: [Project Control if applicable, N/A for RTN]  
 Localized around: BR0108 - 1  
 Northing: 864961.2840  
 Easting: 1417044.6505  
 Combined grid factor: 0.99993449  
 Geoid model: G12NC  
 Units: US Survey Feet

I also certify that the Baseline Control for this project was completed under my direct and responsible charge from an actual survey made under my supervision; that all horizontal closures had a minimum ratio of precision of 1:20,000 (Class AA) and Vertical accuracy to Class A. Field work was performed from 5/10/2021 to 5/14/2021, and all coordinates are based on NAD 83/2011 and all elevations are based on NAVD 88; that this survey was performed to meet the requirements of 21NCAC 56.1600 as applicable.

This 14th day of May, 2021.

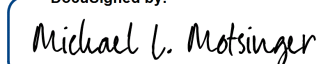
DocuSigned by:  
  
 Michael L. Motsinger  
 Professional Land Surveyor L-3877



### NOTES:

1. PROJECT CONTROL WAS ESTABLISHED USING GNSS, THE GLOBAL NAVIGATION SATELLITE SYSTEM.
2. THE SURVEY CONTROL DATA FOR THIS PROJECT HAS BEEN COMPILED FROM VARIOUS SOURCES. IF FURTHER INFORMATION REGARDING PROJECT CONTROL IS NEEDED, PLEASE CONTACT THE LOCATION AND SURVEYS UNIT.