

Location and Surveys

PROJECT SURVEYOR

DocuSigned by:
Linwood T. Downs III
6A5021102432489

DOCUMENT NOT CONSIDERED FINAL
UNLESS ALL SIGNATURES COMPLETED

I, Linwood T. Downs III, a Professional Land Surveyor in the state of North Carolina hereby certify to the best of my knowledge and belief that the following work item(s) (Base map Compilation, Planimetrics, R/W Staking) performed under my responsible charge meet NCDOT Survey Standards as directed in the NCDOT Location & Surveys guidelines and procedures.

I further certify that the data compiled came from available surveys/mapping performed by others and provided to me by NCDOT and do not certify to the accuracy or quality of the individual data sources.

I further certify that the right of way and permanent easement points shown herein and outlined in the tables shown hereon (localized coordinates, station/offset) have been checked and are accurate representations of the right of way and permanent easement points depicted on the corresponding highway plans. I also certify that the right of way and permanent easement points shown herein have been field monumented under my supervision from existing survey control provided by others; that the depicted property data shown herein were surveyed by others; and these monuments denote the right of way and easement boundaries at the time of staking which may be subject to change due to right of way revisions (See deeds for final determination).

Witness my original signature, registration number and seal this 25th day of March, 2020.

-L-

PI Sta 12+28.40	PI Sta 20+17.84
$\Delta = 2^{\circ}12'01.5''$ (RT)	$\Delta = 5^{\circ}44'35.5''$ (RT)
D = 0' 36' 32.0"	D = 3' 30' 00.0"
L = 361.39'	L = 164.09'
T = 180.71'	T = 82.11'
R = 9,410.00'	R = 1,637.02'
SE = NC	SE = MATCH EXIST.
RO = 55	RO = 132

DocuSigned by:
Linwood T. Downs III
6A5021102432489

Professional Land Surveyor

L-5327
PLS #

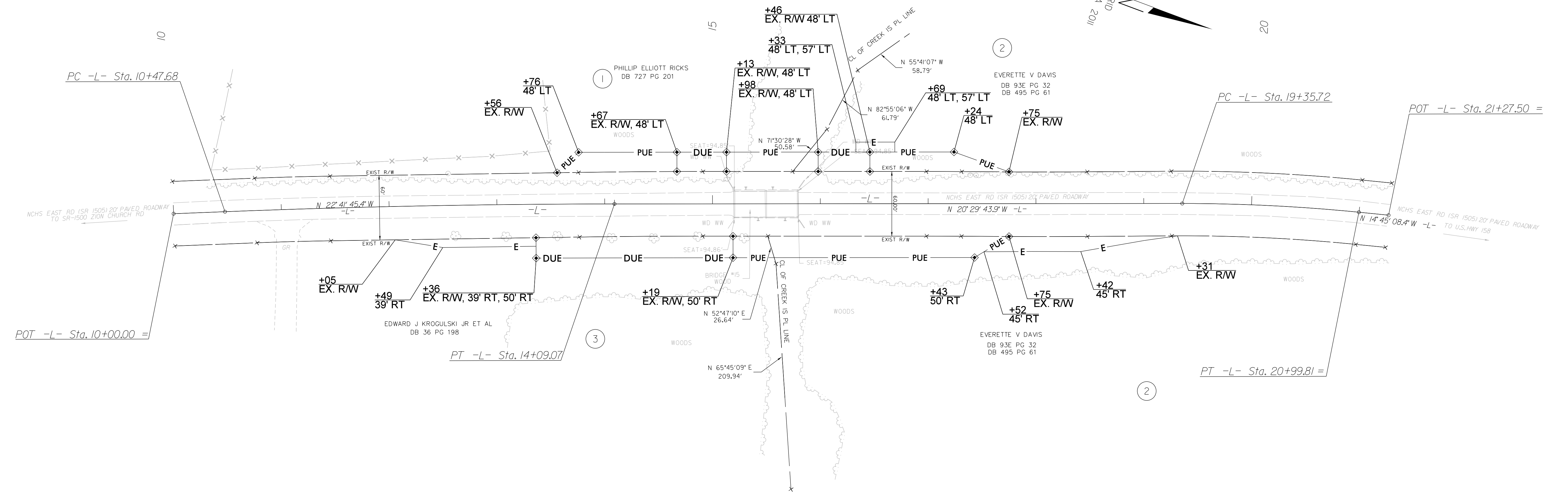
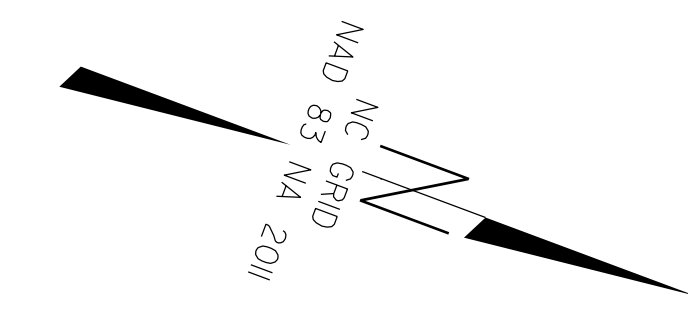

REVISIONS

67-MAR-2020 08:01 - 650015\Control\Control Sheets\RW and Title-Sheets\17BP.1.R.90 - Rdy_row_Offsets.dgn
 67-MAR-2020 07:58 - 650015\Control\Control Sheets\RW and Title-Sheets\17BP.1.R.90 - Rdy_row_Offsets.dgn
 L.S. 311565
 T. Downs

NOTES:

- IF FURTHER INFORMATION REGARDING PROJECT CONTROL IS NEEDED, PLEASE CONTACT THE LOCATION AND SURVEYS UNIT.
- PROJECT CONTROL WAS ESTABLISHED USING GNSS, THE GLOBAL NAVIGATION SATELLITE SYSTEM.