

NOTES

REPAIR LOCATIONS AND ESTIMATE OF QUANTITIES ARE GIVEN WITH THE BEST INFORMATION AVAILABLE, IF ADDITIONAL REPAIRS NOT SHOWN ON THE DRAWINGS ARE DEEMED NECESSARY BY THE INSPECTOR OR ENGINEER THE CONTRACTOR SHALL NOTE ON THE DRAWINGS THE APPROXIMATE LOCATION AND DESCRIPTION OF THE REPAIRS AND ADJUST THE ACTUAL QUANTITIES ENTERED INTO THE REPAIR QUANTITY TABLE.

CONTRACTOR SHALL SAW CUT TO A MINIMUM OF 1/2" BUT REINFORCING STEEL SHALL NOT BE DAMAGED.

CONTRACTOR SHALL REMOVE SURFACE CONCRETE TO VERIFY THAT SAWCUT DEPTH WILL NOT DAMAGE EXISTING REINFORCING STEEL.

CONCRETE REPAIRS MAY BE USED IN LIEU OF SHOTCRETE REPAIRS, WITH THE APPROVAL OF THE ENGINEER.

FOR SHOTCRETE REPAIRS, SEE SPECIAL PROVISIONS.

FOR CONCRETE REPAIRS, SEE SPECIAL PROVISIONS.

FOR CAP AND PILE REPAIR DETAILS, SEE "TYPICAL CAP AND PILE REPAIR DETAILS" SHEET S-56.

VALUES IN CHART REPRESENT ESTIMATED REPAIR TOTALS AFTER REMOVAL OF UNSOUND CONCRETE, MIN. OF 1" BEHIND REBAR AND MIN. 2" CLEAR TO SAWCUT, SEE REPAIR DETAILS.

FOR EPOXY COATING, SEE SPECIAL PROVISIONS.

FOR GALVANIC CATHODIC PROTECTION INTEGRAL PILE JACKET, SEE SPECIAL PROVISIONS.

FOR BRIDGE JACKING, SEE SPECIAL PROVISIONS.

REPAIR QUANTITY TABLE

| BENT 8 | QUANTITIES | | | |
|-----------------------------|----------------|-----------|----------------|-----------|
| | ESTIMATE | | ACTUAL | |
| SHOTCRETE REPAIRS | AREA SF | VOLUME CF | AREA SF | VOLUME CF |
| CAP (VERTICAL FACE) | 8.0 | 2.5 | | |
| CAP (HORIZONTAL FACE) | | | | |
| 22" OCT. PREST. CONC. PILES | | | | |
| CONCRETE REPAIRS | | | | |
| EPOXY COATING | AREA SF | | AREA SF | |
| TOP OF CAP * | 201.0 | | | |
| PILE JACKET | LENGTH LN. FT. | | LENGTH LN. FT. | |
| PILE NUMBERS : | | | | |

* EPOXY COATING QUANTITY INCLUDES TOP OF PILE CAPS

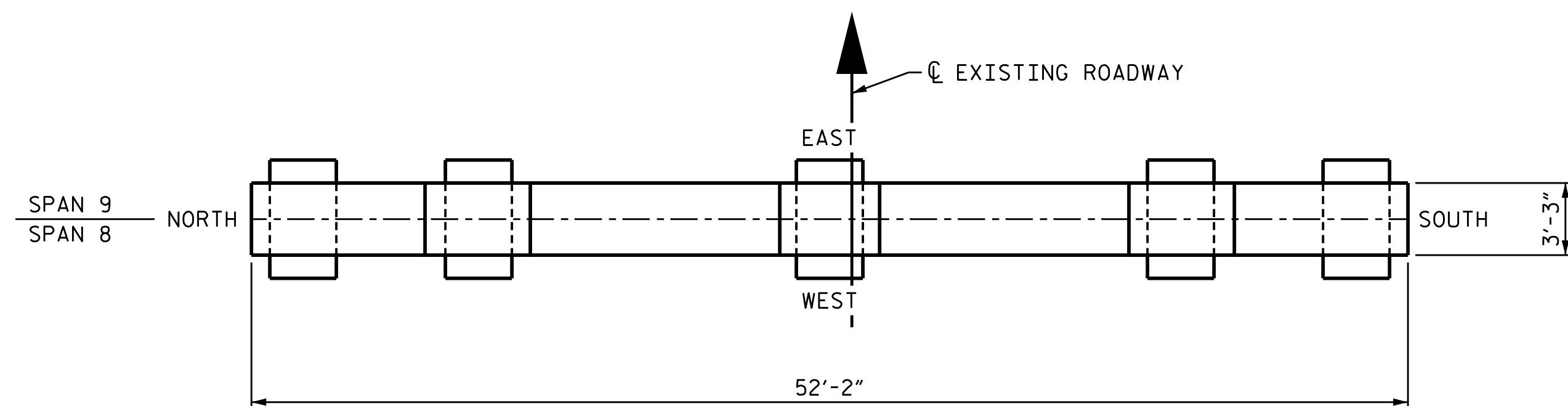

PLAN
TOP OF CAP
PILES OMITTED FOR CLARITY

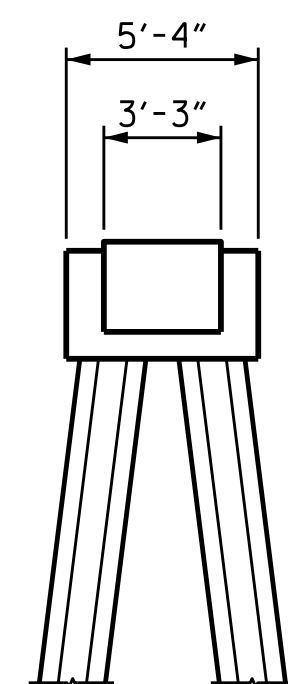

END VIEW
NORTH SIDE

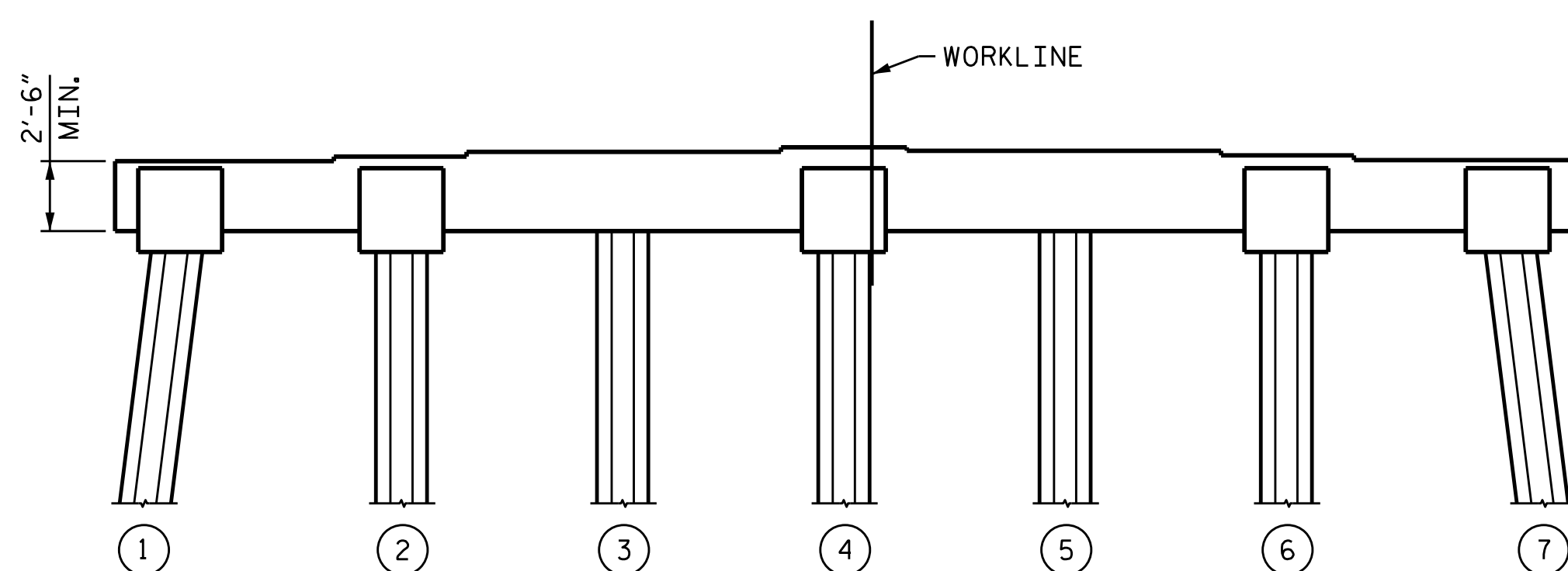

ELEVATION
WEST SIDE

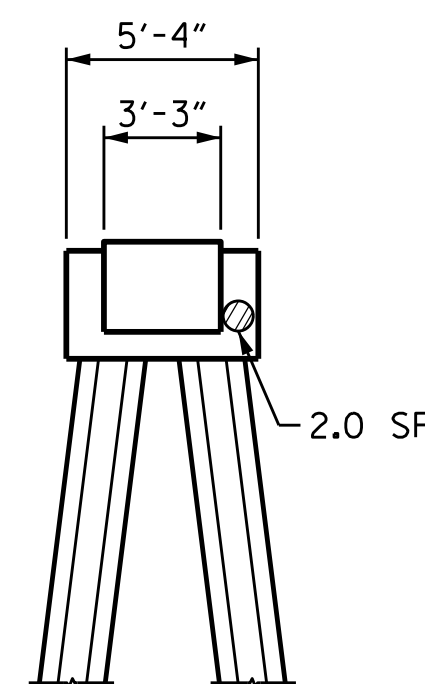

PILE 2
NORTH SIDE

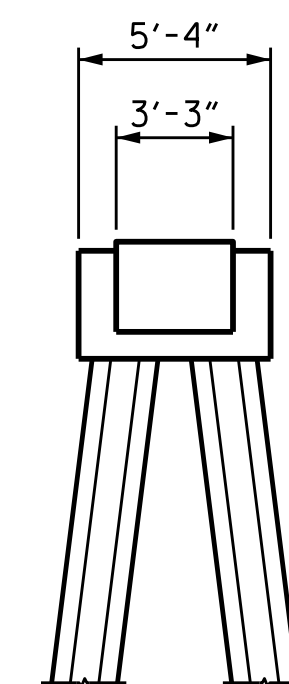

END VIEW
SOUTH SIDE

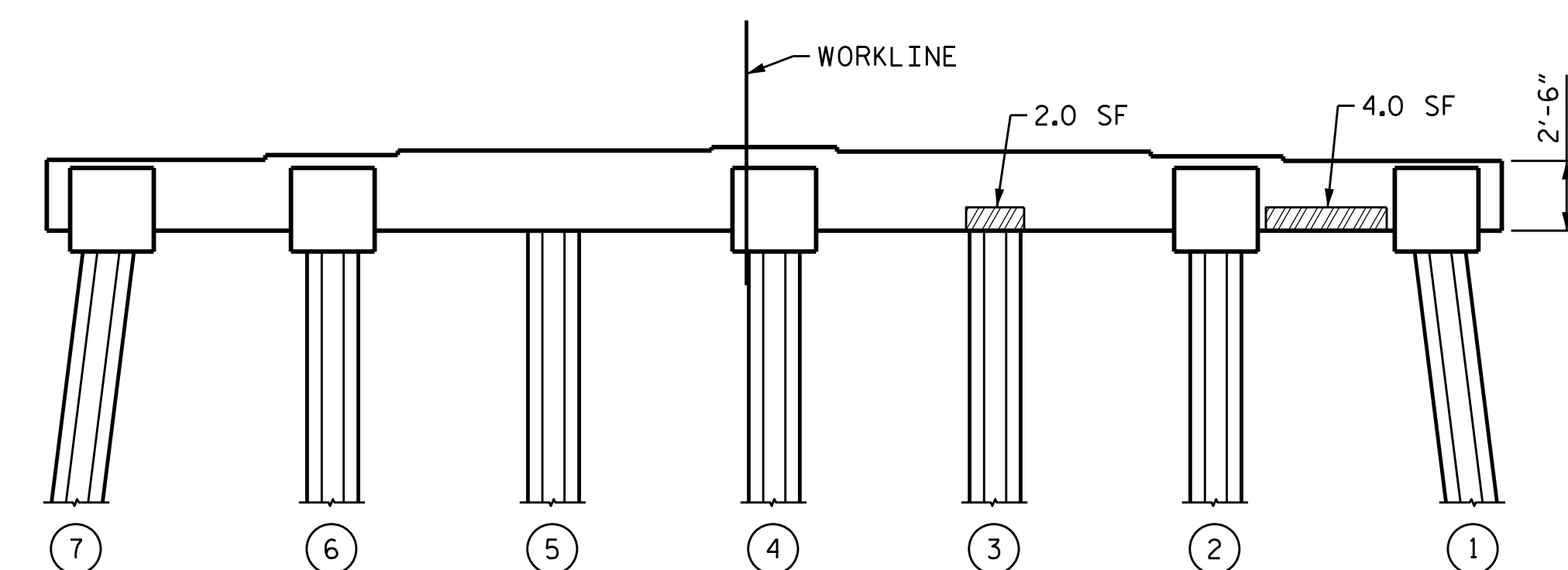

ELEVATION
EAST SIDE

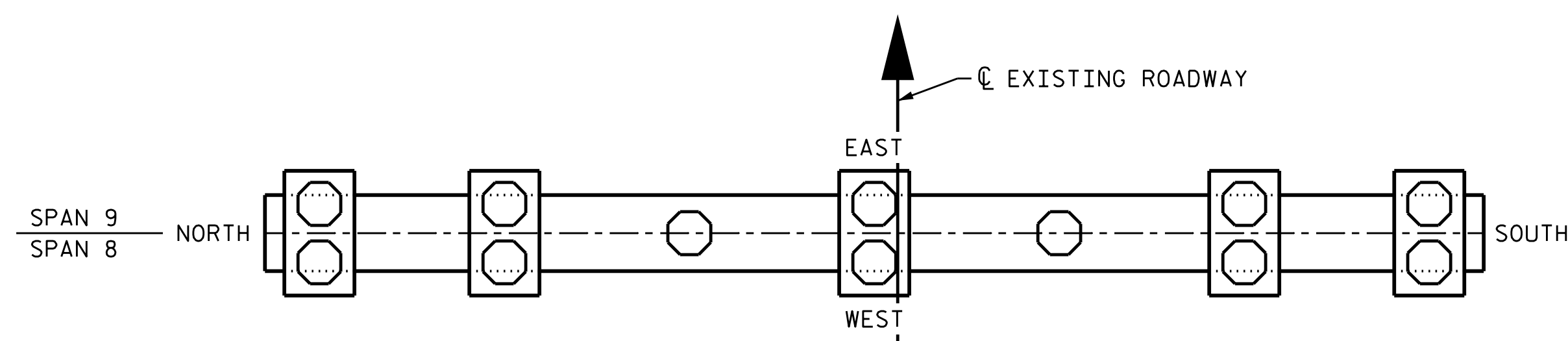

PLAN
BOTTOM OF CAP

NOTES

- SHOTCRETE REPAIR
- CONCRETE REPAIR

PROJECT NO. 15BPR.19
 NEW HANOVER COUNTY
 BRIDGE NO. 640021

SHEET 9 OF 15

STATE OF NORTH CAROLINA
 DEPARTMENT OF TRANSPORTATION
 RALEIGH

SUBSTRUCTURE
 BENT 8
 REPAIRS

DOCUMENT NOT CONSIDERED FINAL
 UNLESS ALL SIGNATURES COMPLETED

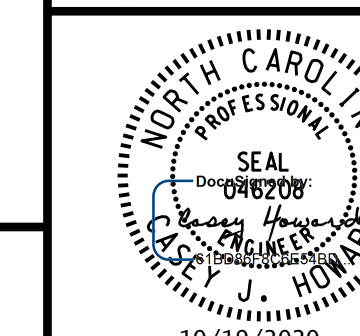

REVISIONS

| NO. | BY: | DATE: | NO. | BY: | DATE: |
|-----|-----|-------|-----|-----|-------|
| 1 | | | 3 | | |
| 2 | | | 4 | | |

SHEET NO.
S-40
 TOTAL SHEETS
58



WSP USA Inc.
 434 FAYETTEVILLE STREET
 SUITE 1500
 RALEIGH, NC 27601
 TEL: 1.919.836.4040
 LICENSE NO. F-0165

DRAWN BY: M.J. OSTRISHKO DATE: JUL 2018
 CHECKED BY: C.J. HOWARD DATE: JUL 2018