

DOCUMENT NOT CONSIDERED FINAL
UNLESS ALL SIGNATURES COMPLETED

Michael Baker
INTERNATIONAL

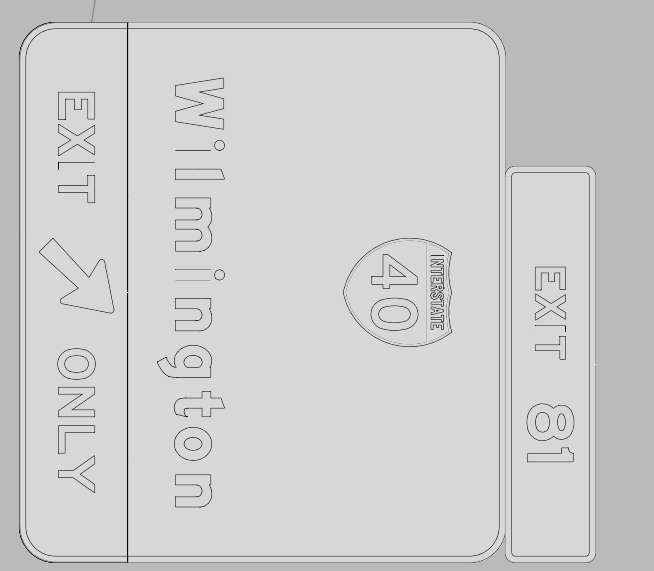
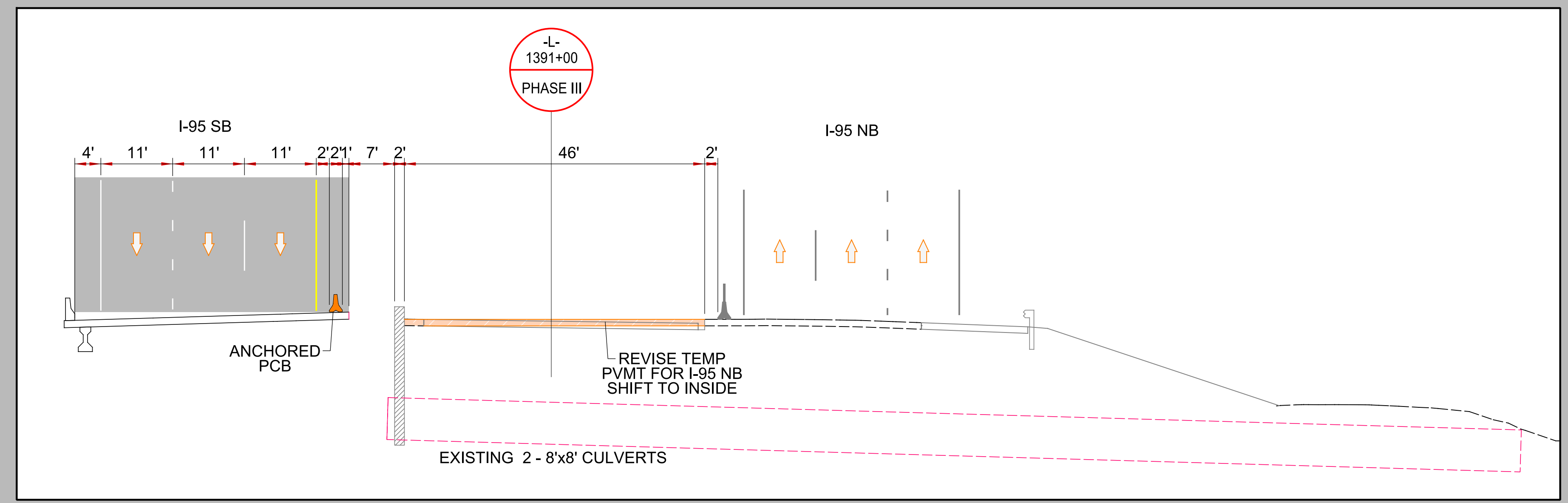
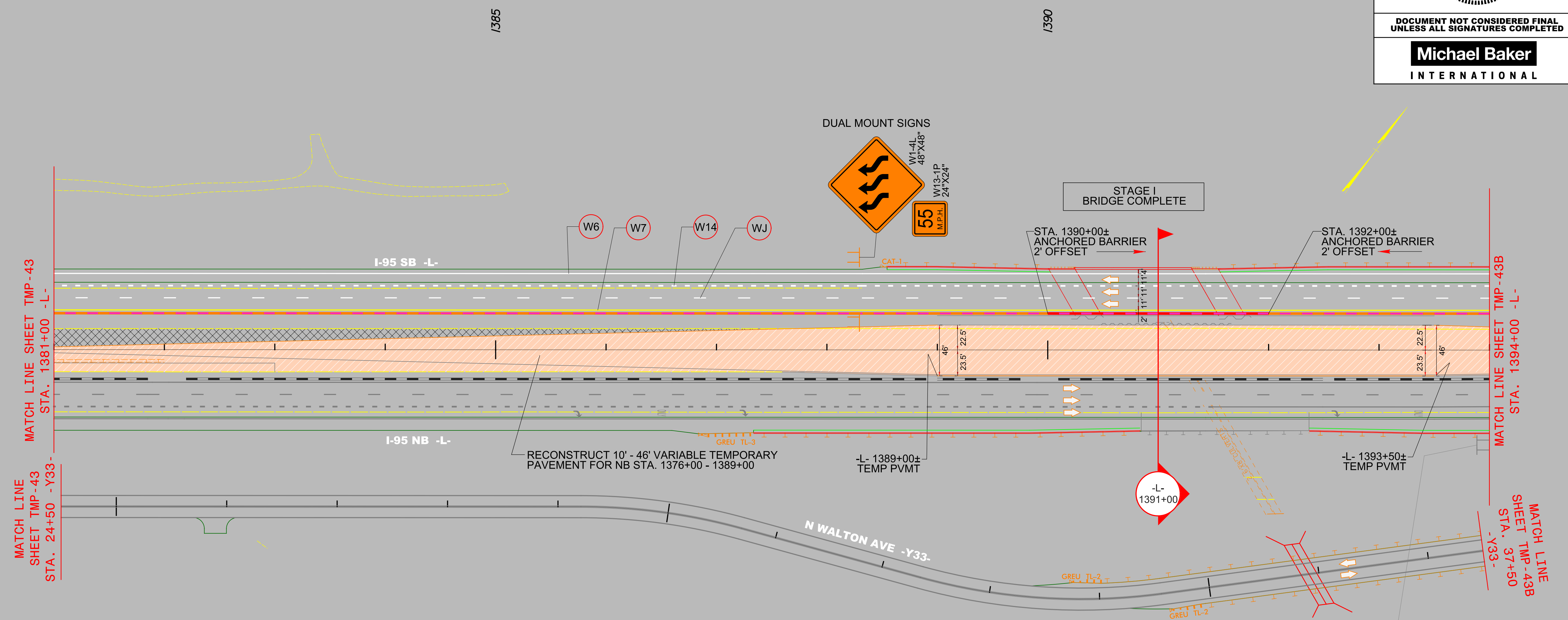

AREA 5

PHASE III

4/2/2021 R:\Traffic\Transportation Management\PLAN SHEETS\I-5986B TMP 43A AREA 05 PHASE 03 STEP 01.dgn Carolina, Dings

PROJECT REFERENCE NO.	SHEET NO.
I - 5986B	TMP - 43B

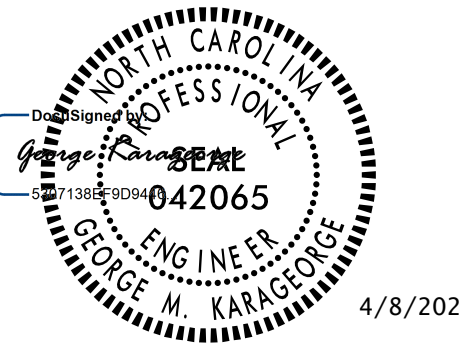

DOCUMENT NOT CONSIDERED FINAL
UNLESS ALL SIGNATURES COMPLETED

Michael Baker
INTERNATIONAL

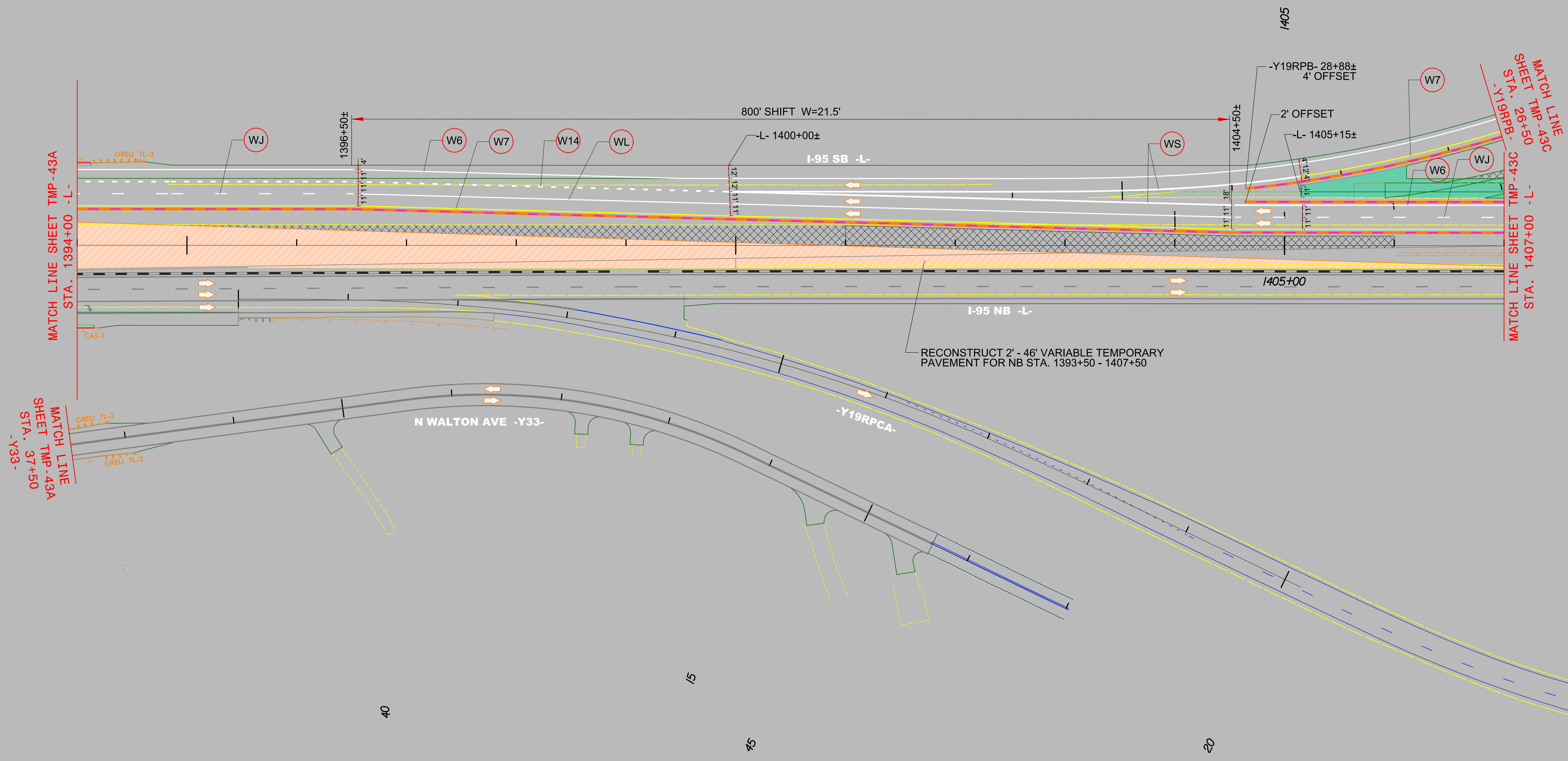

4/2/2021
 R:\Traffic\Transportation Management\PLAN SHEETS\I-5986B TMP 43B AREA 05 PHASE 03 STEP 01.dgn
 Caroline.Owings

AREA 5
PHASE III

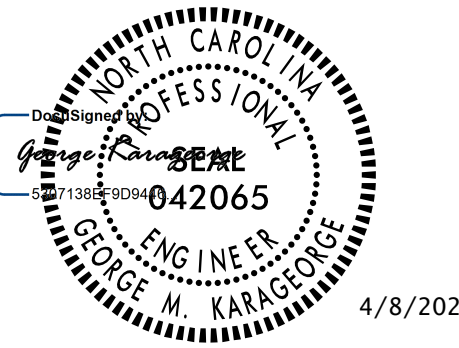

DOCUMENT NOT CONSIDERED FINAL UNLESS ALL SIGNATURES COMPLETED

Michael Baker
INTERNATIONAL

4/2/2021
R:\Traffic\Transportation Management\PLAN SHEETS\I-5986B TMP 43C AREA 05 PHASE 03 STEP 01.dgn
Caroline.Owings

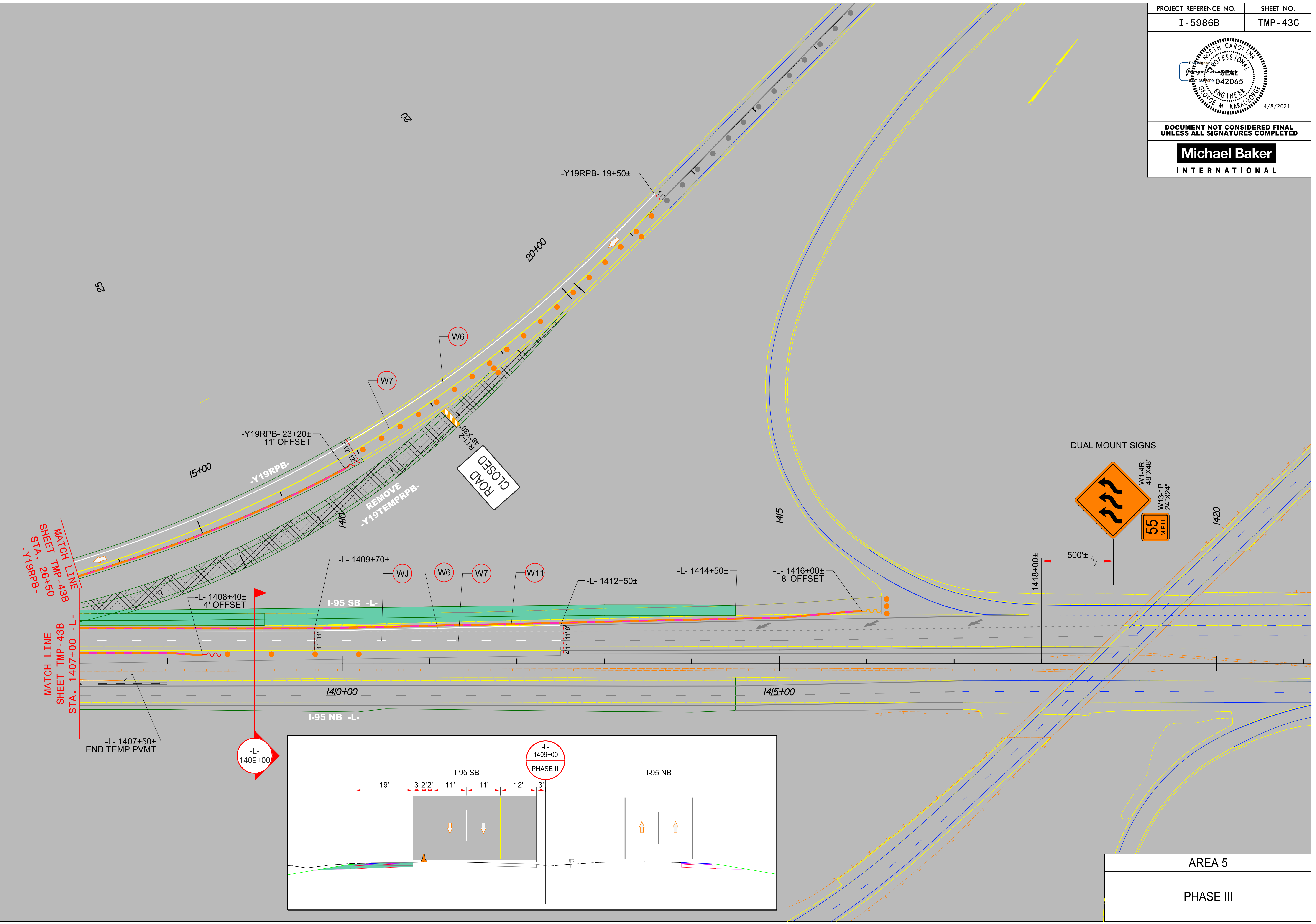

-L- 1409+00

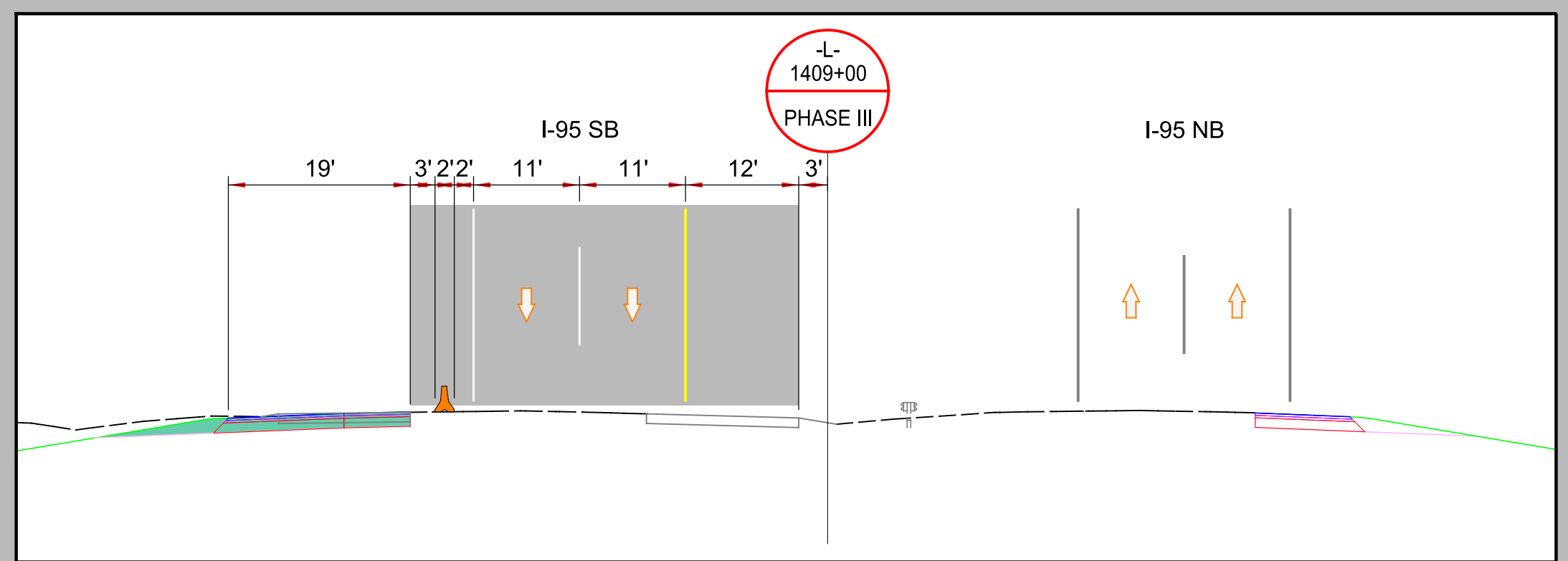

AREA 5
PHASE III

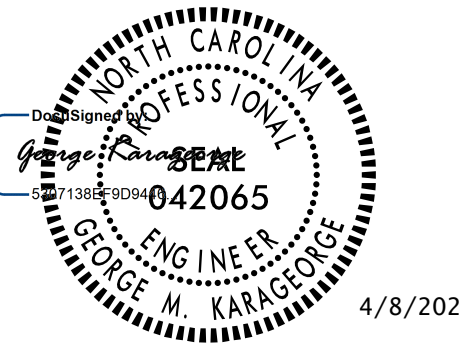

4/8/2021

DOCUMENT NOT CONSIDERED FINAL UNLESS ALL SIGNATURES COMPLETED

Michael Baker
INTERNATIONAL

4/2/2021
R:\Traffic\Transportation Management\PLAN SHEETS\I-5986B TMP 44 AREA 05 PHASE 04 STEP 01.dgn
Caroline.Owings

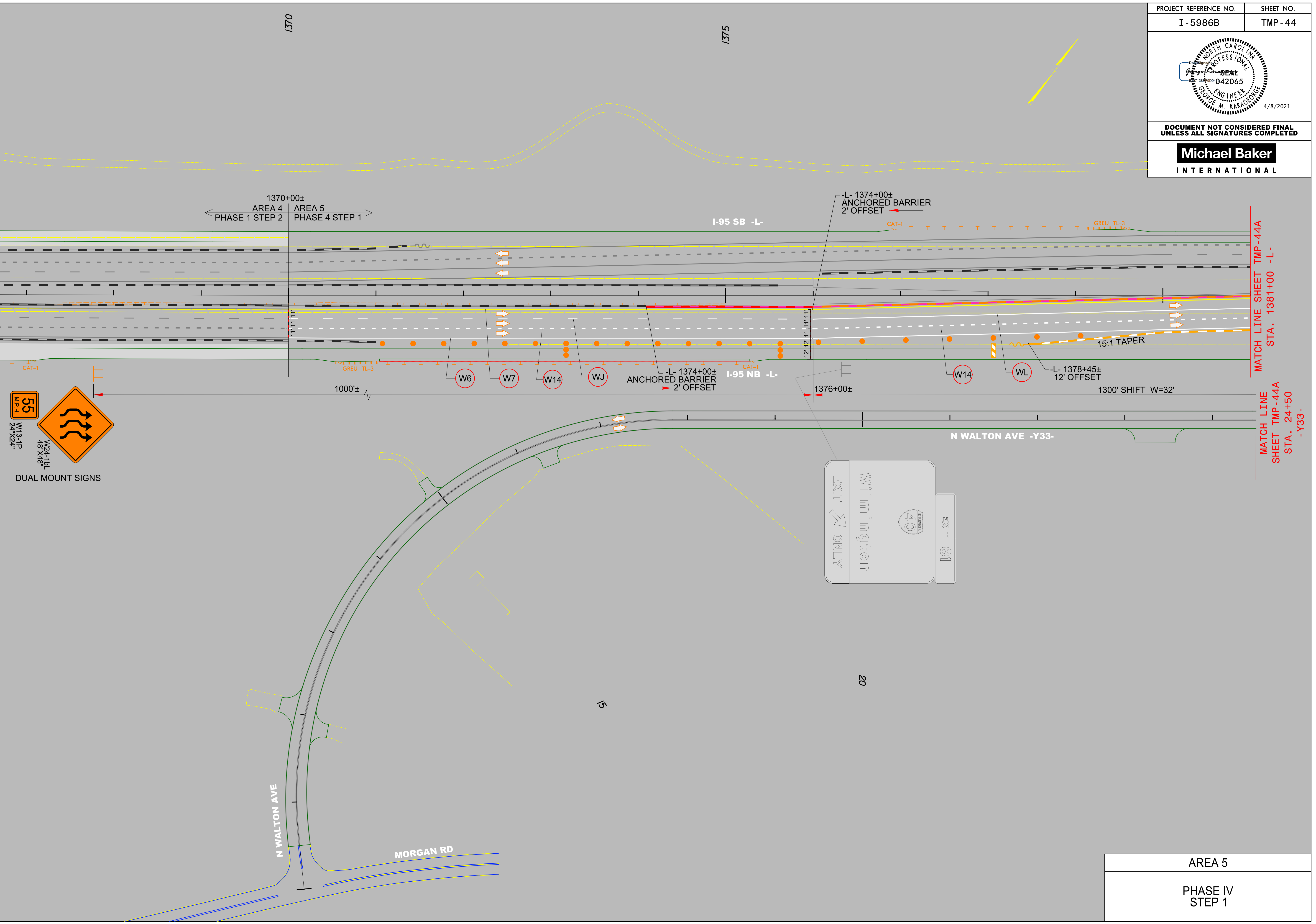

AREA 5
PHASE IV STEP 1

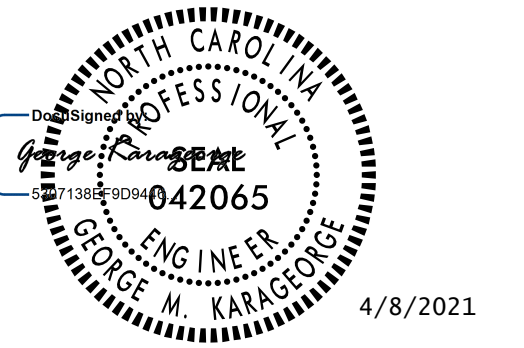

**DOCUMENT NOT CONSIDERED FINAL
UNLESS ALL SIGNATURES COMPLETED**

**Michael Baker
INTERNATIONAL**

TEMPORARY SHORING LEGEND		
5-4	QUANTITY = 1950.65 SQFT	QUANTITY = 208.18 SQFT
TEMPORARY SHORING FROM -L- STA. 1390+71, 22.5' RT TO -L- STA. 1391+95, 22.5' RT		TEMPORARY SHORING FROM -L- STA. 1390+57, 28.0' RT TO -L- STA. 1390+86, 28.0' RT
LENGTH = 124.13 FT AVERAGE HEIGHT = 19.54 FT MAXIMUM HEIGHT = 27.20 FT		LENGTH = 28.84 FT AVERAGE HEIGHT = 8.02 FT MAXIMUM HEIGHT = 9.63 FT
(SEE SHEET TMP-2G9 FOR TEMPORARY SHORING NOTES)		(SEE SHEET TMP-2G10 FOR TEMPORARY SHORING NOTES)
5-6	QUANTITY = 207.60 SQFT	QUANTITY = 207.60 SQFT
TEMPORARY SHORING FROM -L- STA. 1391+89, 28.0' RT TO -L- STA. 1392+18, 28.0' RT		TEMPORARY SHORING FROM -L- STA. 1391+89, 28.0' RT TO -L- STA. 1392+18, 28.0' RT
LENGTH = 28.84 FT AVERAGE HEIGHT = 8.00 FT MAXIMUM HEIGHT = 9.59 FT		LENGTH = 28.84 FT AVERAGE HEIGHT = 8.00 FT MAXIMUM HEIGHT = 9.59 FT
(SEE SHEET TMP-2G10 FOR TEMPORARY SHORING NOTES)		(SEE SHEET TMP-2G10 FOR TEMPORARY SHORING NOTES)

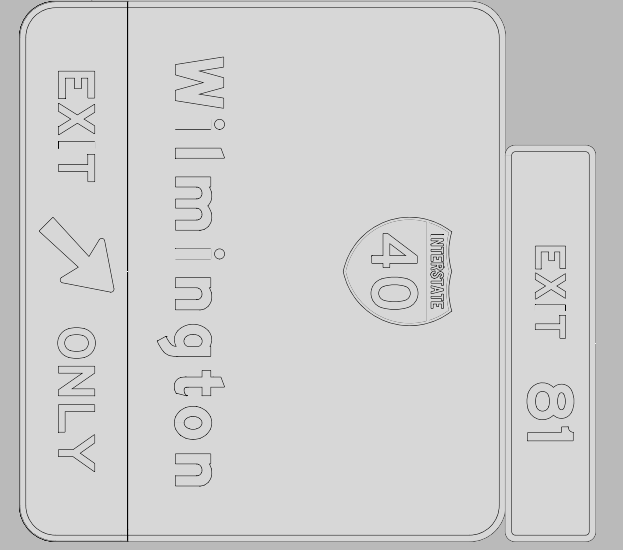
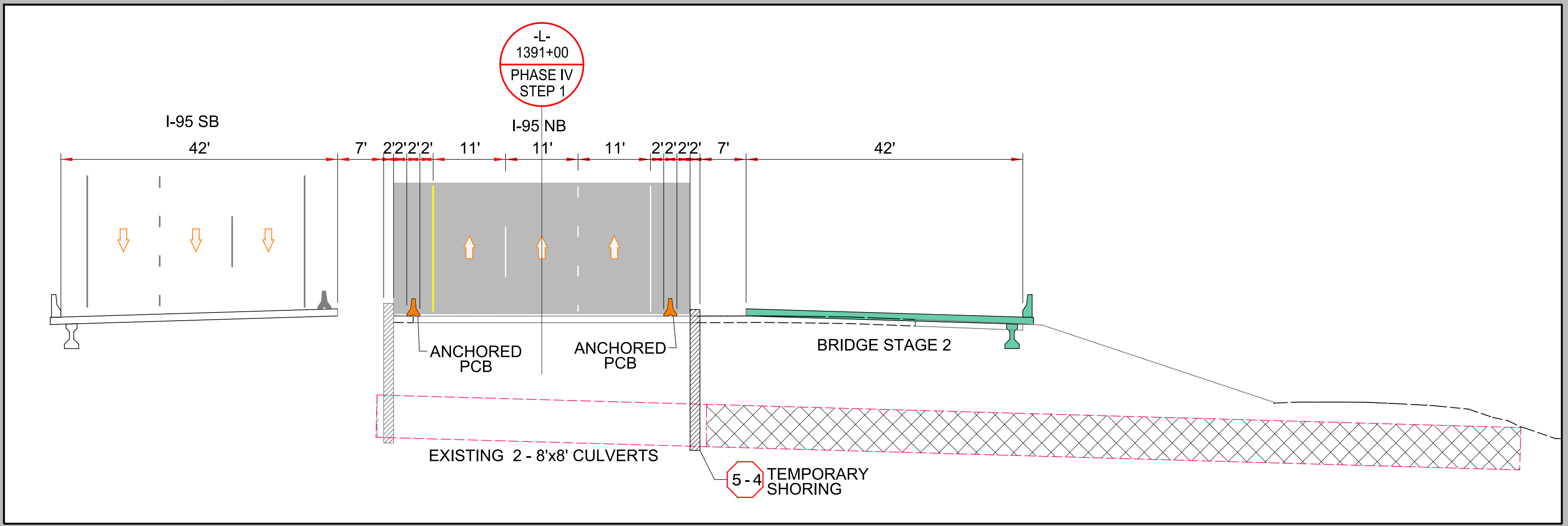
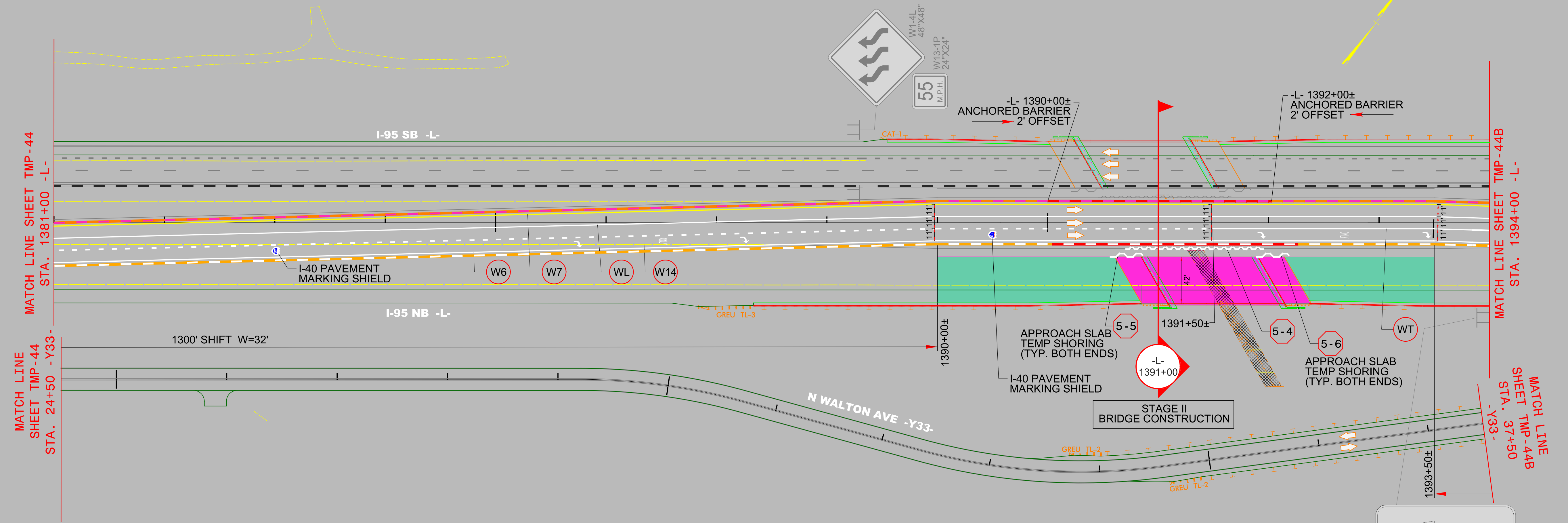

AREA 5

**PHASE IV
STEP 1**

4/2/2021 R:\Traffic\Transportation Management\PLAN SHEETS\I-5986B TMP 44A AREA 05 PHASE 04 STEP 01.dgn Caroline.Owings

PROJECT REFERENCE NO.	SHEET NO.
I - 5986B	TMP - 44B
<p>DOCUMENT NOT CONSIDERED FINAL UNLESS ALL SIGNATURES COMPLETED</p>	
<p>Michael Baker INTERNATIONAL</p>	

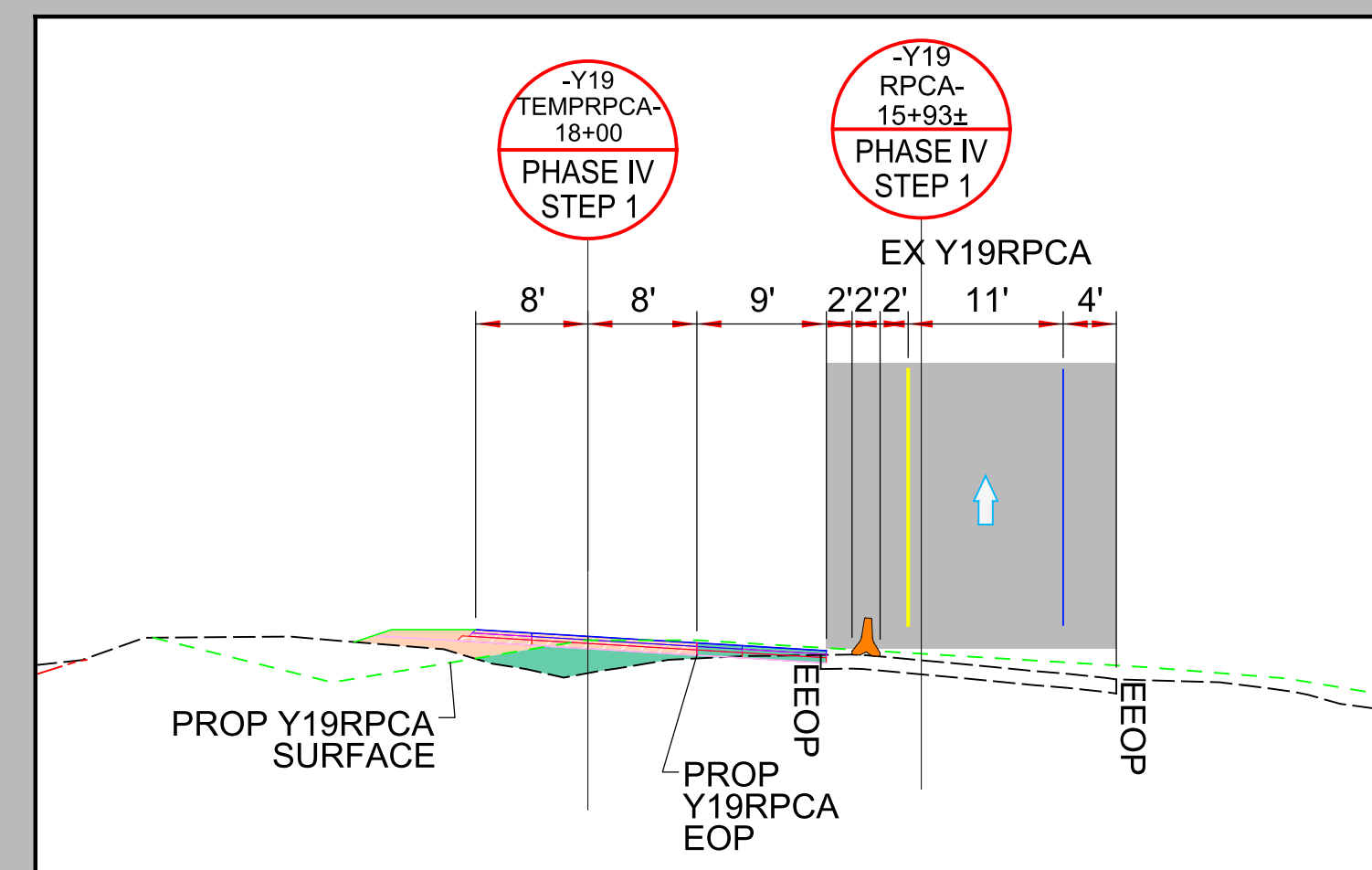
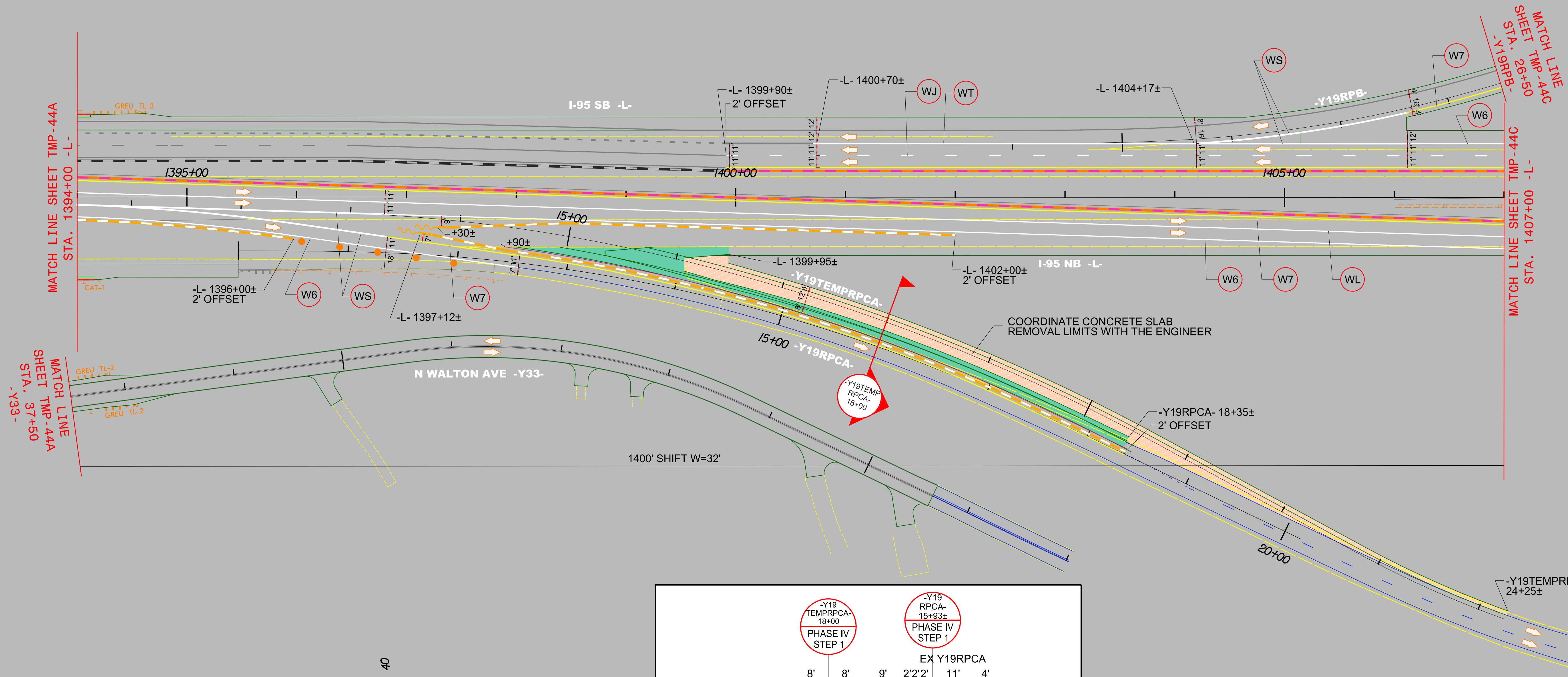

AREA 5

PHASE IV
STEP 1

4/2/2021
 R:\Traffic\Transportation Management\PLAN SHEETS\I-5986B TMP 44B AREA 05 PHASE 04 STEP 01.dgn
 Caroline.Owings

PROJECT REFERENCE NO. I - 5986B	SHEET NO. TMP - 44C
<p>DOCUMENT NOT CONSIDERED FINAL UNLESS ALL SIGNATURES COMPLETED</p>	
<p>Michael Baker INTERNATIONAL</p>	

4/2/2021
 R:\Traffic\Transportation Management\PLAN SHEETS\I-5986B TMP 44C AREA 05 PHASE 04 STEP 01.dgn
 Caroline.Owings

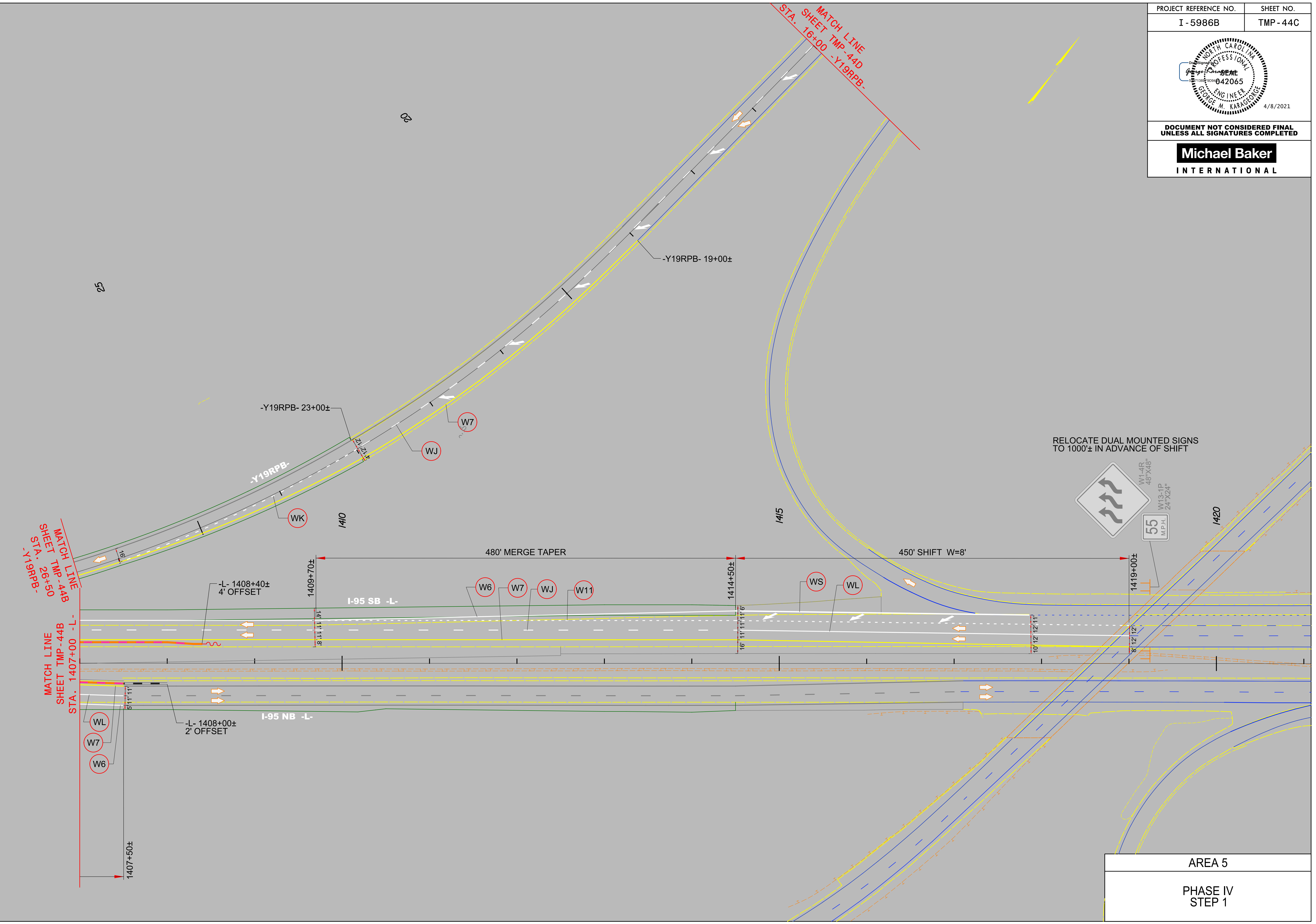

AREA 5
PHASE IV
STEP 1

PROJECT REFERENCE NO.	SHEET NO.
I - 5986B	TMP - 44D

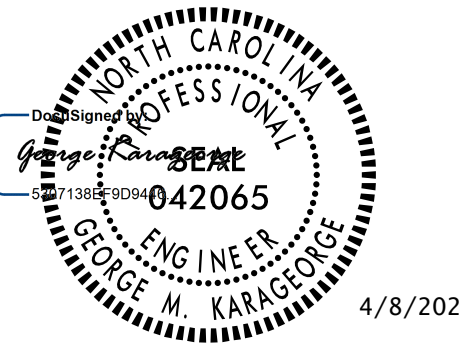

4/8/2021

DOCUMENT NOT CONSIDERED FINAL UNLESS ALL SIGNATURES COMPLETED

Michael Baker
INTERNATIONAL

/5

MATCH LINE
SHEET TMP-44C
STA. 16+00 - Y19RPB-

-EX Y19RPB-

OPEN Y19RPB TO FINAL
TRAFFIC PATTERN

WJ

W11

I-40 EB

I-40 WB

AREA 5

PHASE IV
STEP 1

4/2/2021
R:\Traffic\Transportation Management\PLAN SHEETS\I-5986B TMP 44D AREA 05 PHASE 04 STEP 01.dgn
Caroline.Owings

PROJECT REFERENCE NO. I - 5986B	SHEET NO. TMP - 45
<p>DOCUMENT NOT CONSIDERED FINAL UNLESS ALL SIGNATURES COMPLETED</p>	
<p>Michael Baker INTERNATIONAL</p>	

4/2/2021
 R:\Traffic\Transportation Management\PLAN SHEETS\I-5986B TMP 45 AREA 05 PHASE 04 STEP 02.dgn
 Caroline.Owings

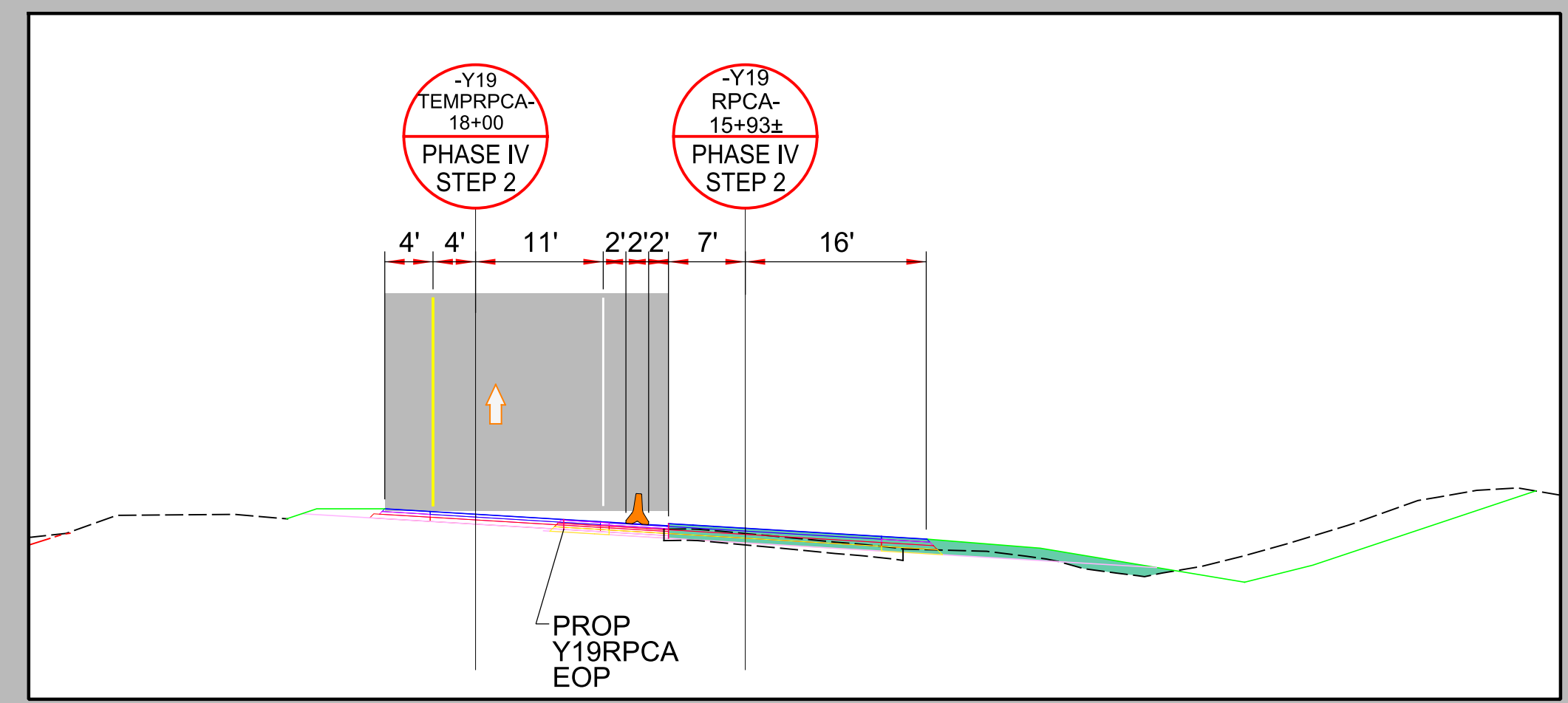
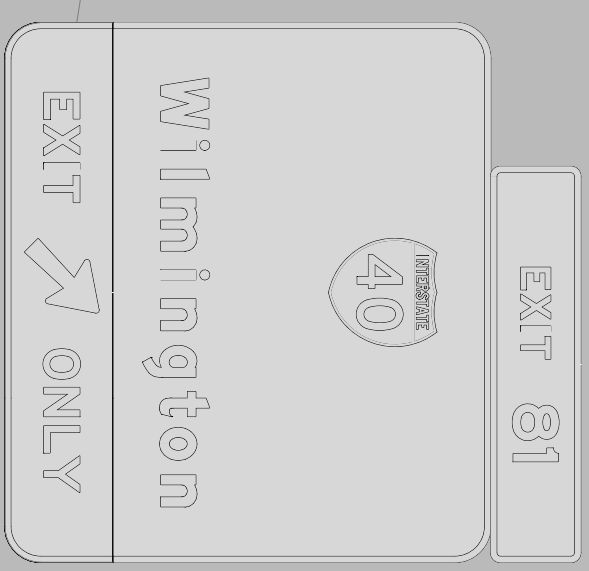
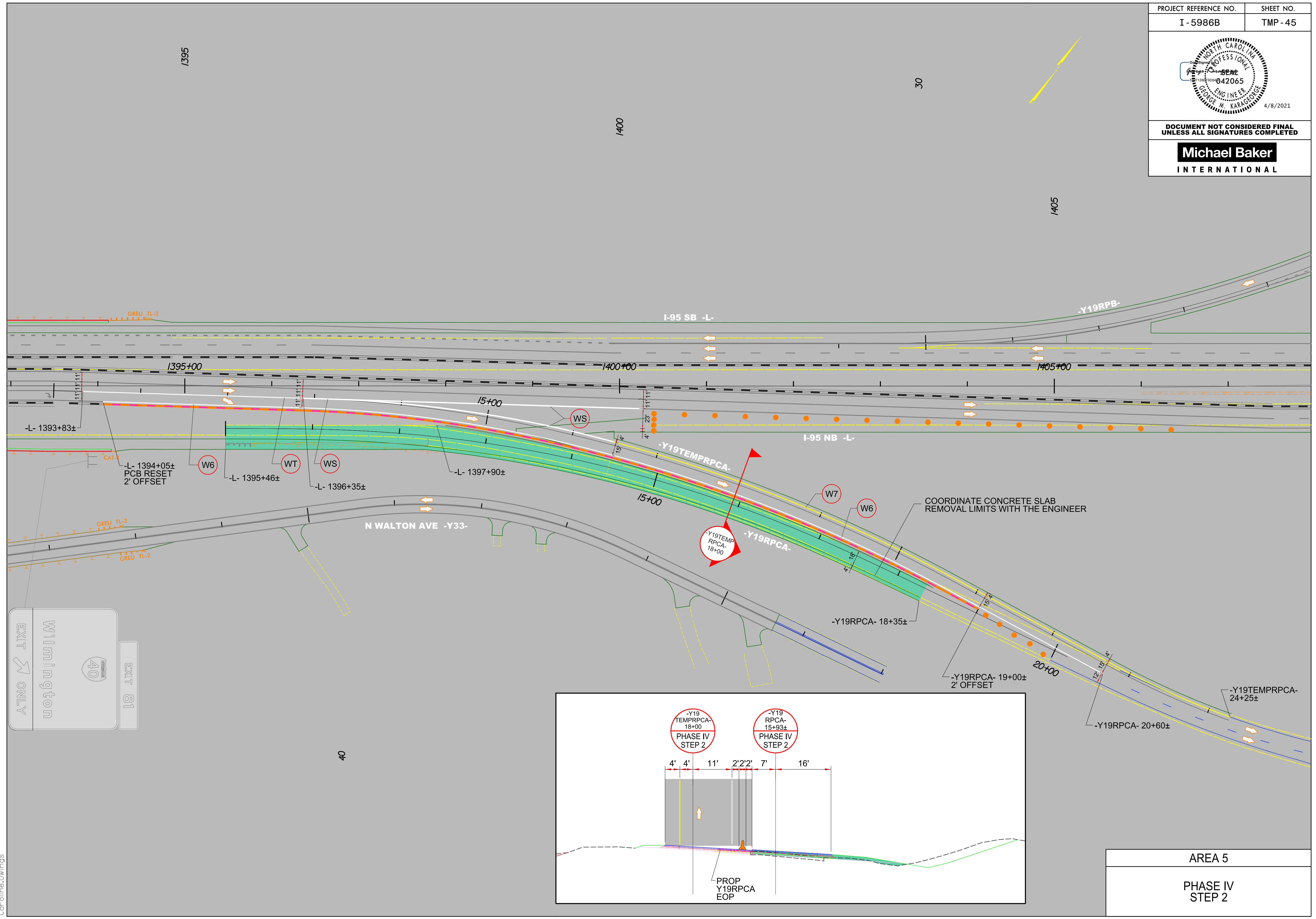

AREA 5
 PHASE IV
 STEP 2

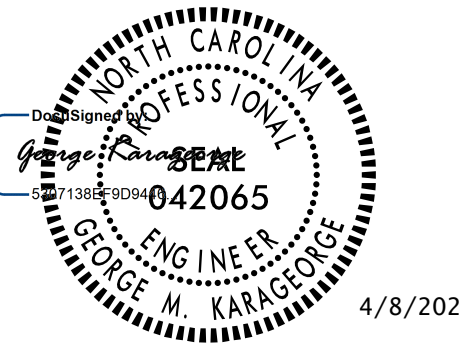

4/8/2021

DOCUMENT NOT CONSIDERED FINAL UNLESS ALL SIGNATURES COMPLETED

Michael Baker
INTERNATIONAL

4/2/2021
R:\Traffic\Transportation Management\PLAN SHEETS\I-5986B TMP 46 AREA 05 PHASE 05 STEP 01.dgn
Caroline.Owings

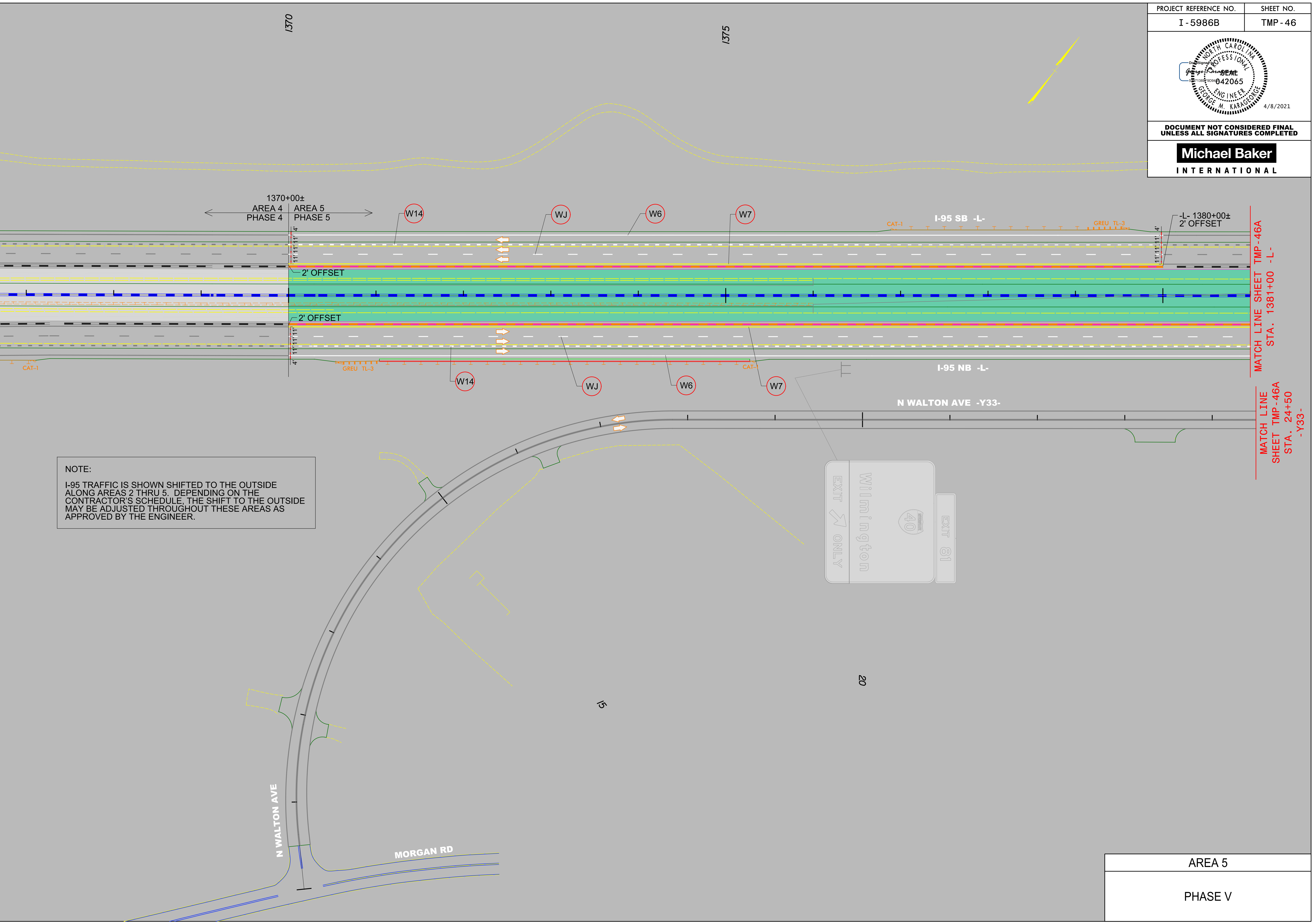

NOTE:
 I-95 TRAFFIC IS SHOWN SHIFTED TO THE OUTSIDE ALONG AREAS 2 THRU 5. DEPENDING ON THE CONTRACTOR'S SCHEDULE, THE SHIFT TO THE OUTSIDE MAY BE ADJUSTED THROUGHOUT THESE AREAS AS APPROVED BY THE ENGINEER.

MATCH LINE SHEET TMP - 46A
 STA. 1381+00 - L -
 MATCH LINE SHEET TMP - 46A
 STA. 24+50
 - Y33 -

AREA 5
PHASE V

PROJECT REFERENCE NO. I - 5986B	SHEET NO. TMP - 46A
4/8/2021	
DOCUMENT NOT CONSIDERED FINAL UNLESS ALL SIGNATURES COMPLETED	

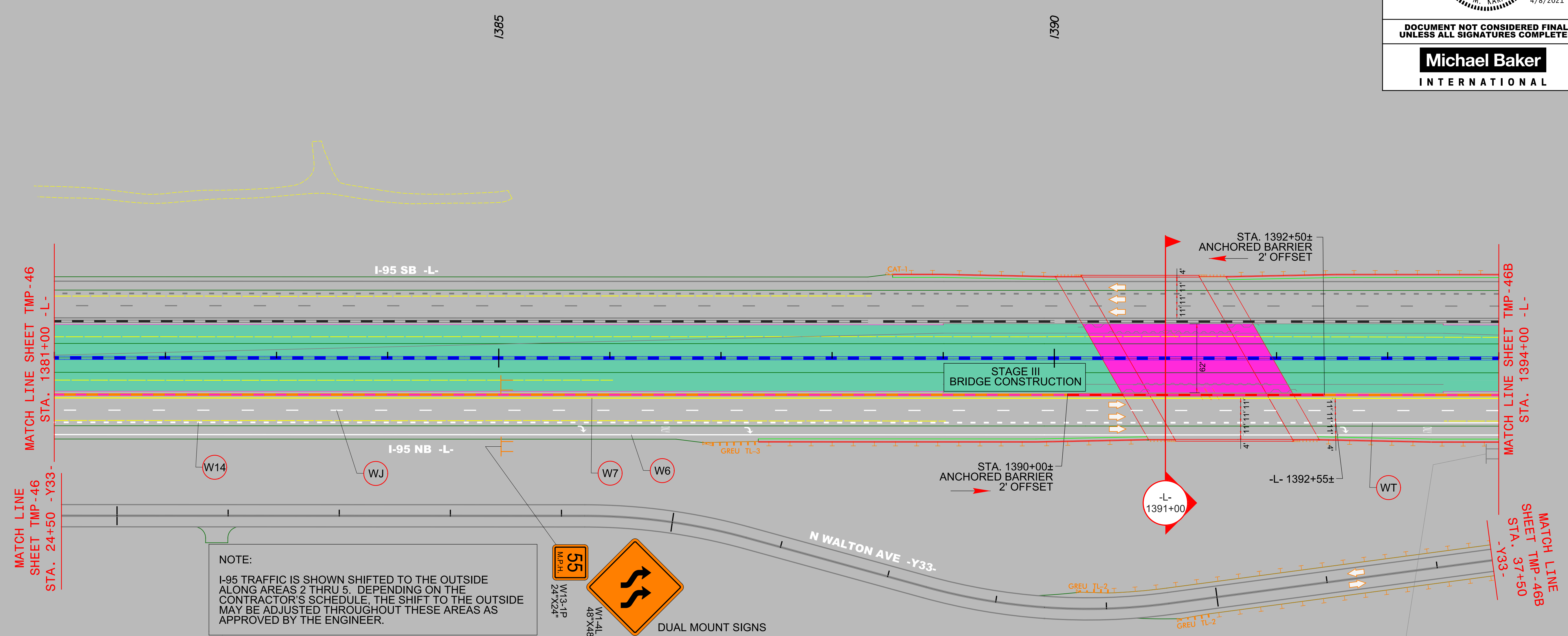

NOTE:
I-95 TRAFFIC IS SHOWN SHIFTED TO THE OUTSIDE ALONG AREAS 2 THRU 5. DEPENDING ON THE CONTRACTOR'S SCHEDULE, THE SHIFT TO THE OUTSIDE MAY BE ADJUSTED THROUGHOUT THESE AREAS AS APPROVED BY THE ENGINEER.

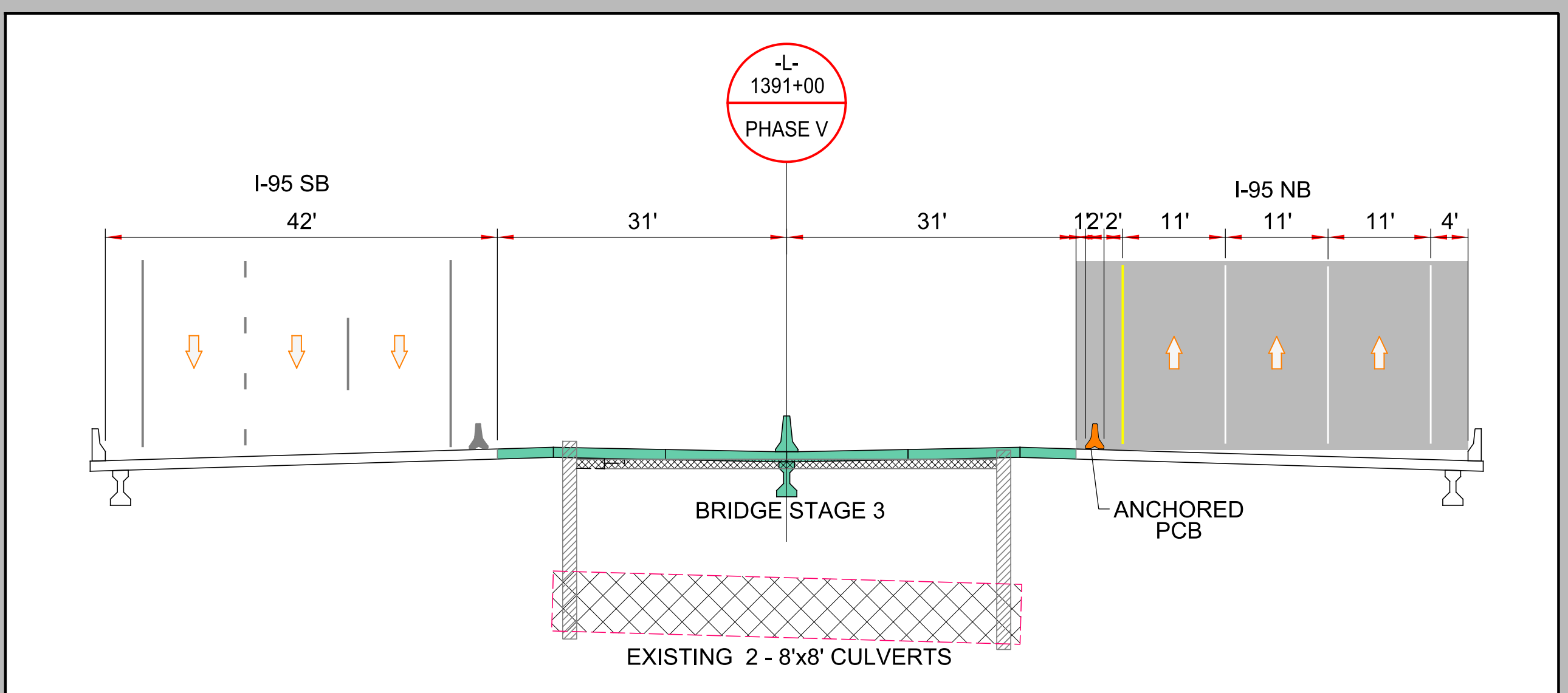

AREA 5
PHASE V

4/2/2021
R:\Traffic\Transportation Management\PLAN SHEETS\I-5986B TMP 46A AREA 05 STEP 01.dgn
Caroline.Owings

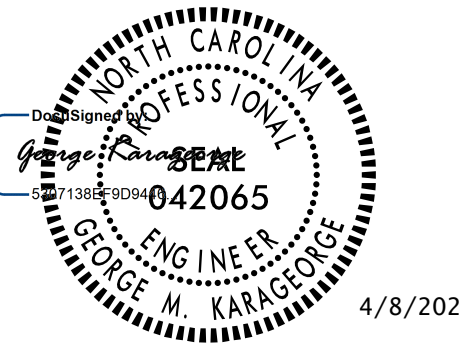

4/8/2021

DOCUMENT NOT CONSIDERED FINAL UNLESS ALL SIGNATURES COMPLETED

Michael Baker
INTERNATIONAL

NOTE:
 I-95 TRAFFIC IS SHOWN SHIFTED TO THE OUTSIDE ALONG AREAS 2 THRU 5. DEPENDING ON THE CONTRACTOR'S SCHEDULE, THE SHIFT TO THE OUTSIDE MAY BE ADJUSTED THROUGHOUT THESE AREAS AS APPROVED BY THE ENGINEER.

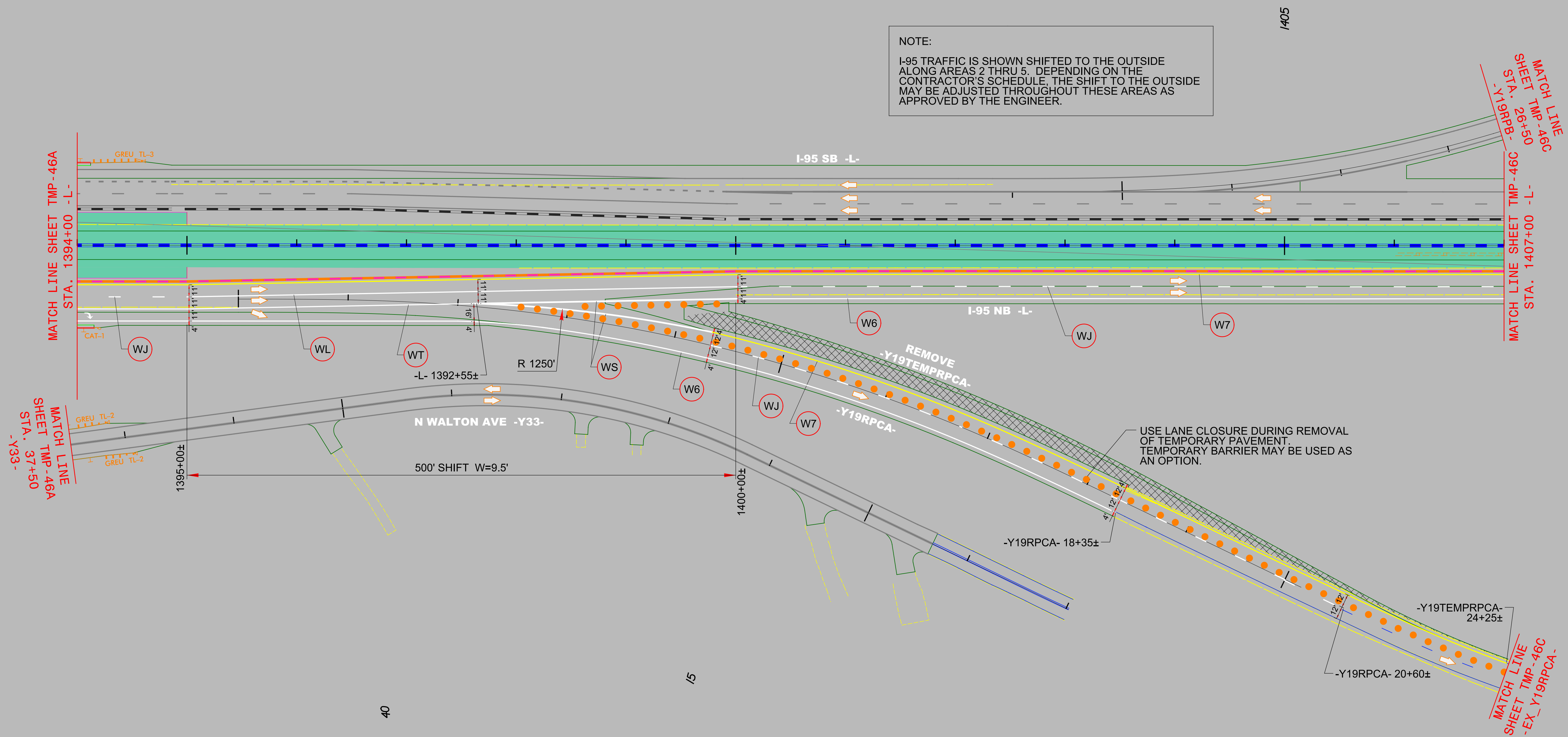

4/2/2021
 R:\Traffic\Transportation Management\PLAN SHEETS\I-5986B TMP 46B AREA 05 PHASE 05 STEP 01.dgn
 Caroline.Owings

AREA 5
PHASE V

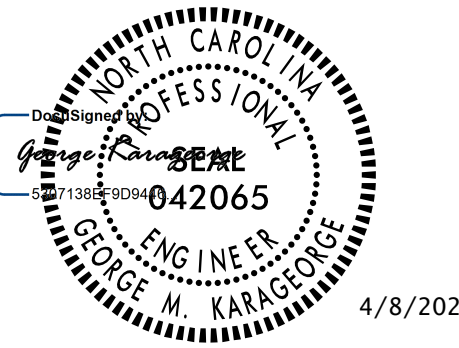

DOCUMENT NOT CONSIDERED FINAL
UNLESS ALL SIGNATURES COMPLETED

Michael Baker
INTERNATIONAL

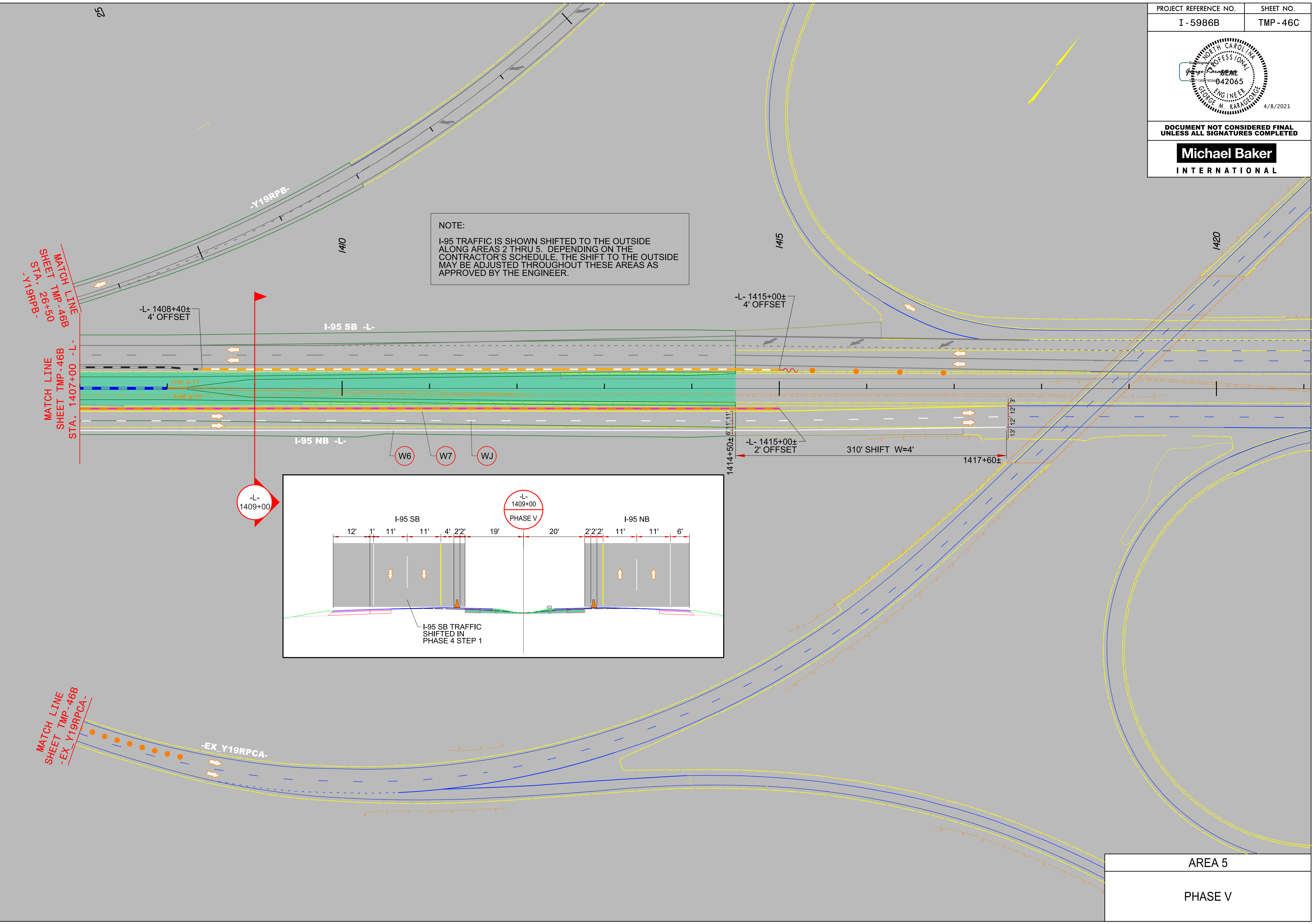

NOTE:
I-95 TRAFFIC IS SHOWN SHIFTED TO THE OUTSIDE ALONG AREAS 2 THRU 5. DEPENDING ON THE CONTRACTOR'S SCHEDULE, THE SHIFT TO THE OUTSIDE MAY BE ADJUSTED THROUGHOUT THESE AREAS AS APPROVED BY THE ENGINEER.

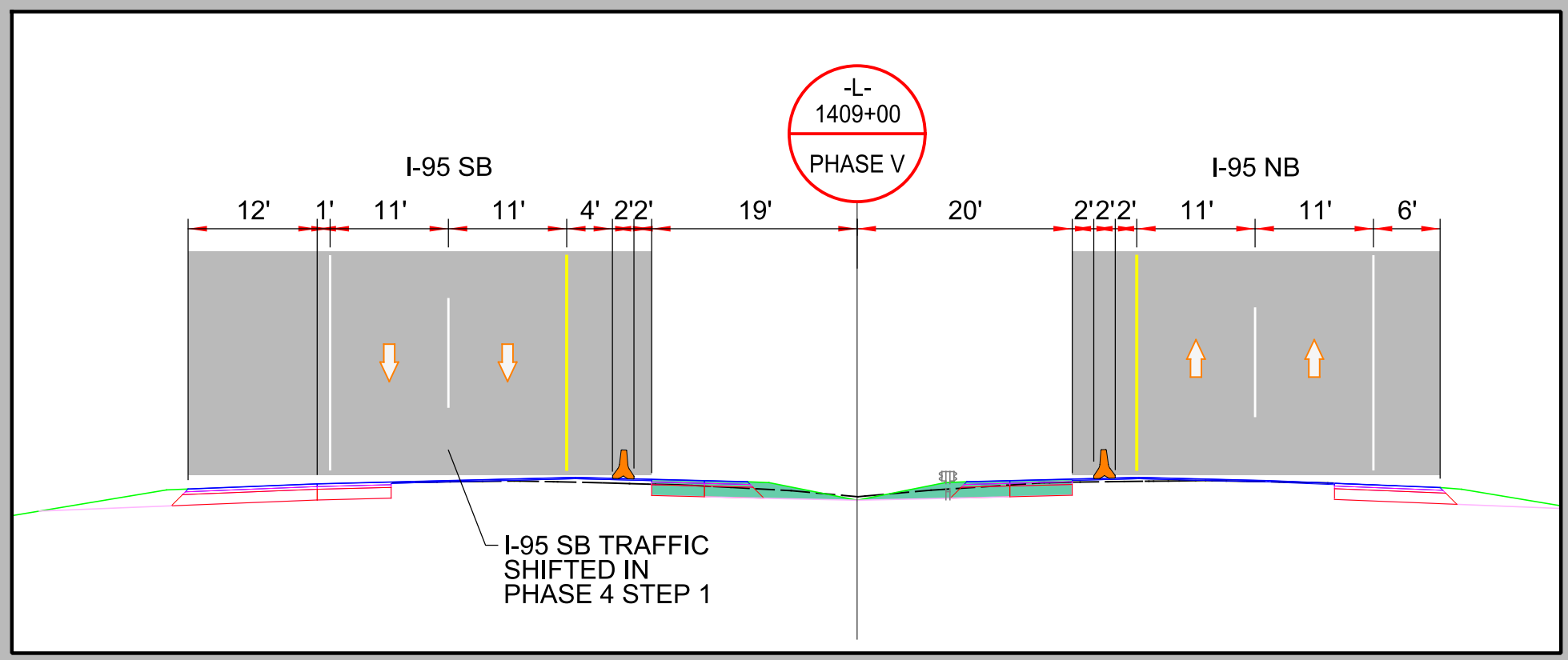

-L- 1409+00

-L- 1409+00

4/2/2021 R:\Traffic\Transportation Management\PLAN SHEETS\I-5986B TMP 46C AREA 05 PHASE 05 STEP 01.dgn Caroline.Owings

AREA 5
PHASE V