

GEOTECHNICAL ENGINEER

ENGINEER

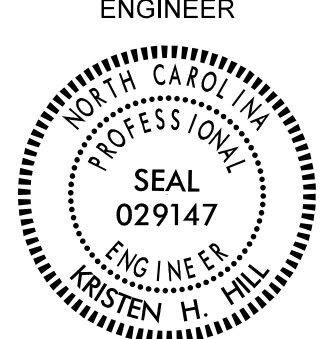

DocuSigned by:
Kristen Hill
5/12/2021

SIGNATURE DATE SIGNATURE DATE

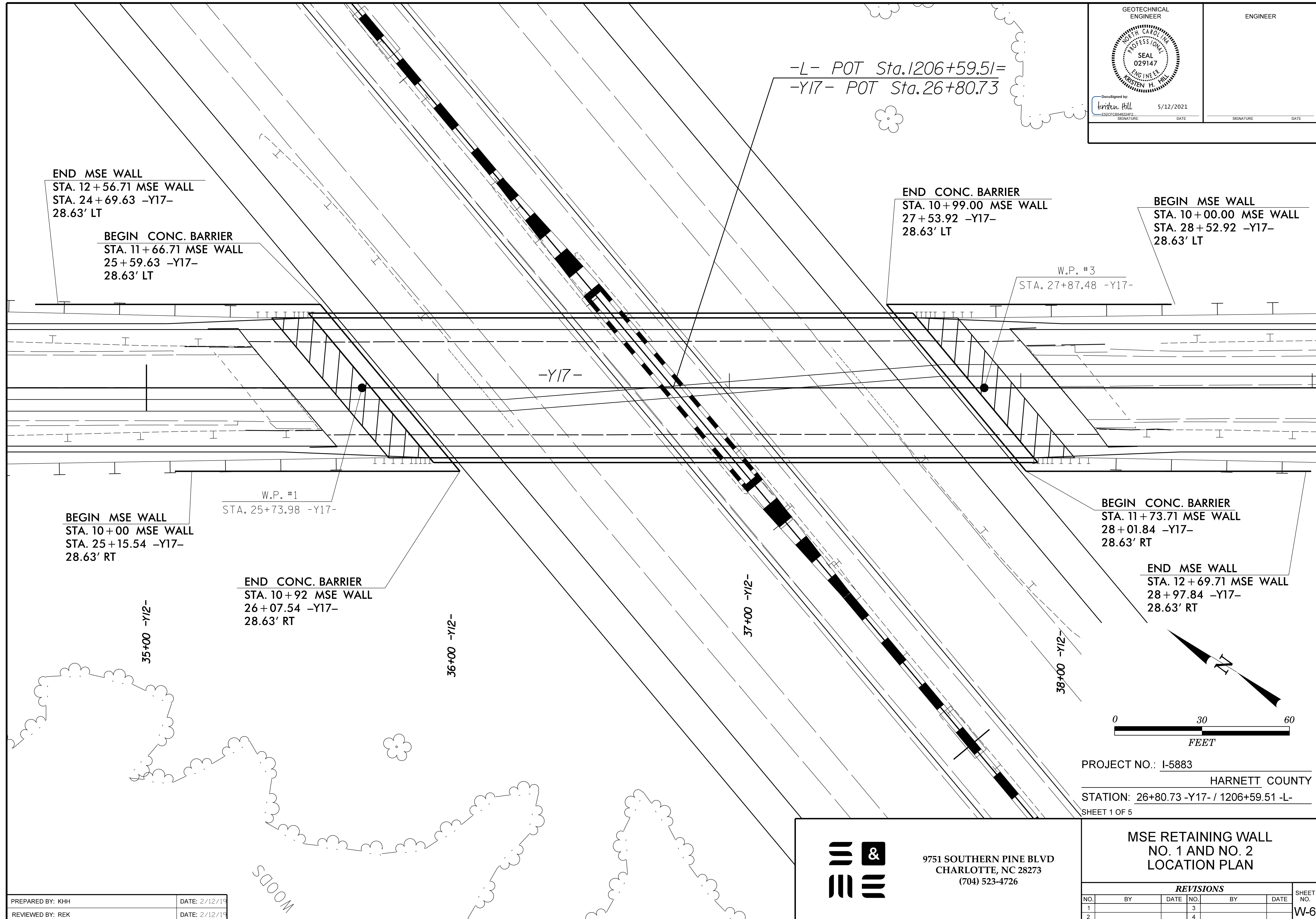

END MSE WALL
STA. 12+56.71 MSE WALL
STA. 24+69.63 -Y17-
28.63' LT

BEGIN CONC. BARRIER
STA. 11+66.71 MSE WALL
25+59.63 -Y17-
28.63' LT

END CONC. BARRIER
STA. 10+99.00 MSE WALL
27+53.92 -Y17-
28.63' LT

BEGIN MSE WALL
STA. 10+00.00 MSE WALL
STA. 28+52.92 -Y17-
28.63' LT

W.P. #3
STA. 27+87.48 -Y17-

-Y17-

BEGIN MSE WALL
STA. 10+00 MSE WALL
STA. 25+15.54 -Y17-
28.63' RT

W.P. #1
STA. 25+73.98 -Y17-

END CONC. BARRIER
STA. 10+92 MSE WALL
26+07.54 -Y17-
28.63' RT

BEGIN CONC. BARRIER
STA. 11+73.71 MSE WALL
28+01.84 -Y17-
28.63' RT

END MSE WALL
STA. 12+69.71 MSE WALL
28+97.84 -Y17-
28.63' RT

35+00 -Y12-

36+00 -Y12-

37+00 -Y12-

38+00 -Y12-

0 30 60
FEET

PROJECT NO.: I-5883
HARNETT COUNTY
STATION: 26+80.73 -Y17- / 1206+59.51 -L-
SHEET 1 OF 5

PREPARED BY: KHH DATE: 2/12/19
REVIEWED BY: REK DATE: 2/12/19

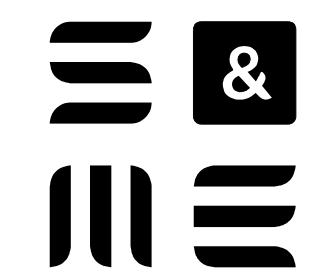

9751 SOUTHERN PINE BLVD
CHARLOTTE, NC 28273
(704) 523-4726

MSE RETAINING WALL
NO. 1 AND NO. 2
LOCATION PLAN

REVISIONS						SHEET NO.
NO.	BY	DATE	NO.	BY	DATE	
1			3			W-6
2			4			