

GEOTECHNICAL ENGINEER

ENGINEER

DocuSigned by:  
Kristen Hill  
5/12/2021

SIGNATURE DATE SIGNATURE DATE

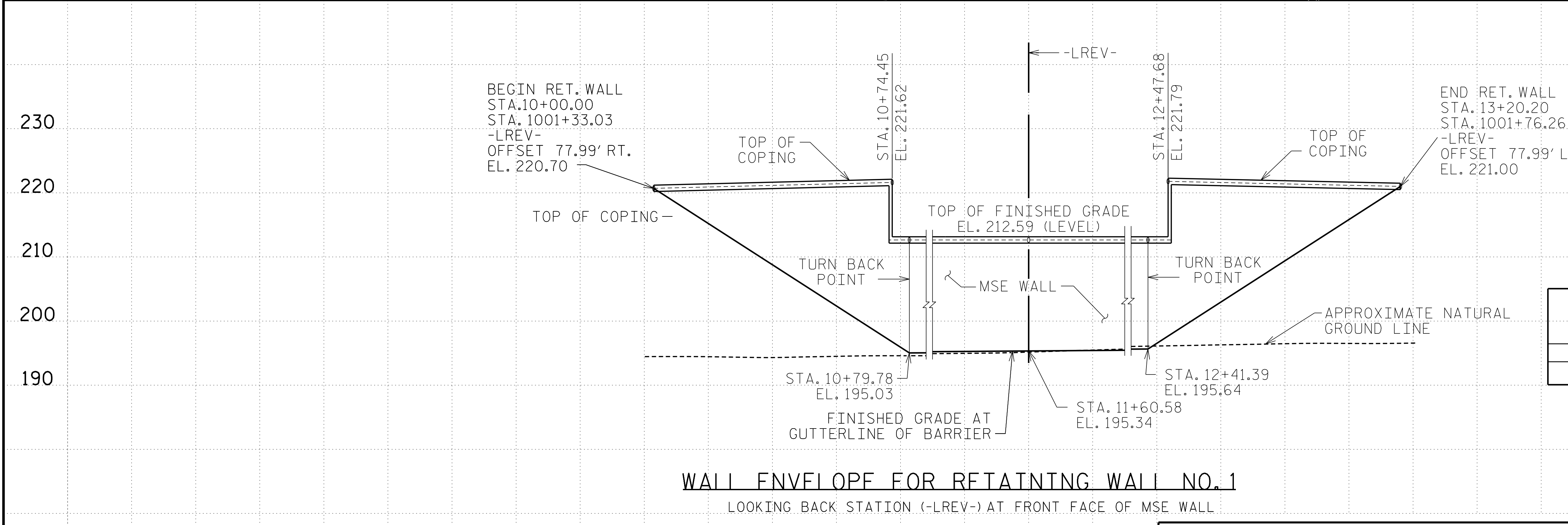
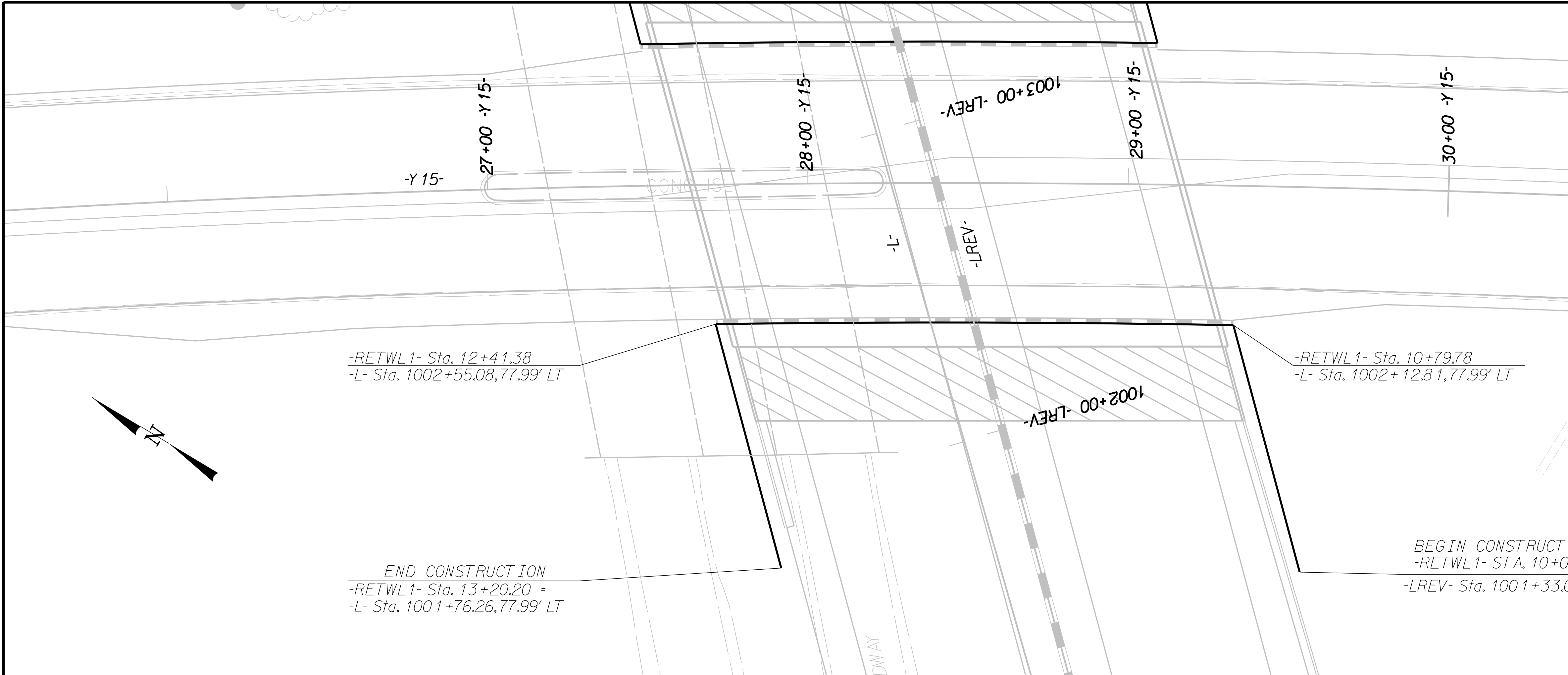

ESTIMATED MSE WALL QUANTITY (SQ. FEET)	
MSE RETAINING WALL NO. 1	5,750 SF
ARCHITECTURAL CONCRETE SURFACE TREATMENT	4,611 SF

**WALL ENVELOPE FOR RETAINING WALL NO. 1**  
LOOKING BACK STATION (-LREVL-) AT FRONT FACE OF MSE WALL

PROJECT NO.: I-5878  
HARNETT COUNTY  
STATION: 1002+79.68 -LREVL- / 28+40.13 -Y15-  
SHEET 1 OF 5

THE WALL ENVELOPE DOES NOT ACCURATELY DEPICT THE ACTUAL FACE OF THE WALL.

9751 SOUTHERN PINE BLVD  
CHARLOTTE, NC 28273  
(704) 523-4726

MSE RETAINING WALL NO. 1 WALL ENVELOPES						SHEET NO. W-6
REVISIONS						
NO.	BY	DATE	NO.	BY	DATE	
1			3			
2			4			

PREPARED BY: KHH	DATE: 5/14/2020
REVIEWED BY: SEM	DATE: 5/14/2020