

CULVERT SECTION NORMAL TO -L-

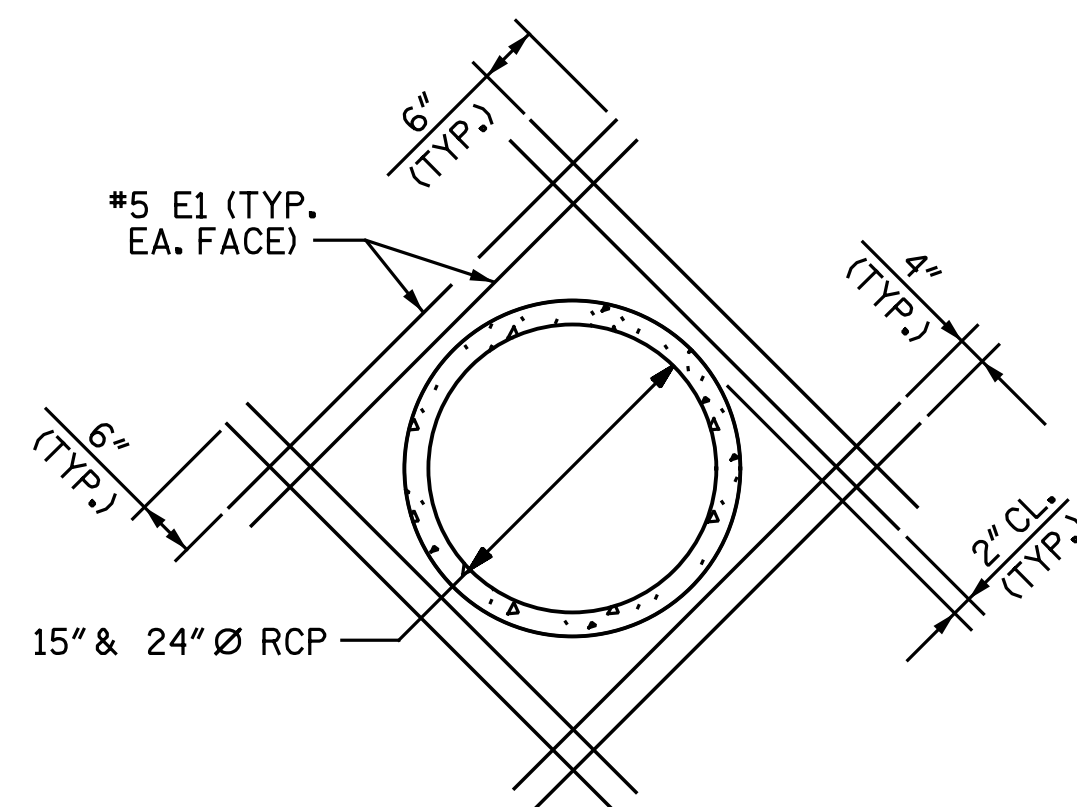

DETAIL OF REINFORCING STEEL AROUND 15\"/>

THE 15\"/>

I HEREBY CERTIFY THESE
PLANS ARE THE AS-BUILT
PLANS.

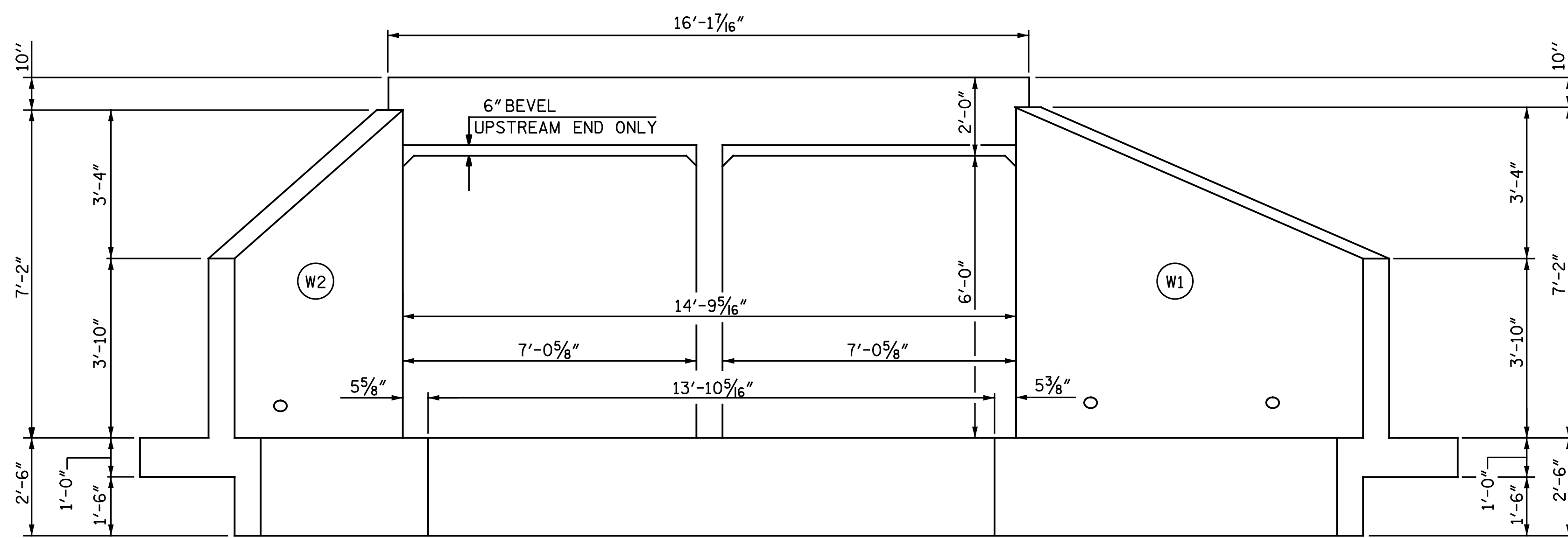
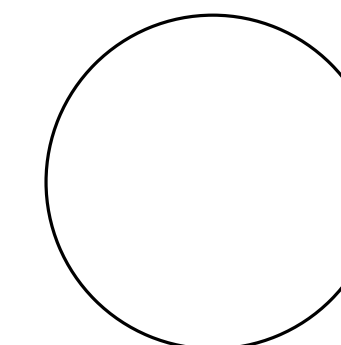

END ELEVATION NORMAL TO SKEW

(INVERT END OF CULVERT SHOWN, OUTLET END OF CULVERT SIMILAR BUT WINGS OPPOSITE)

DRAWN BY : N. B. SPEAKS DATE : 3-13-19
CHECKED BY : A. H. SHARPE DATE : 2-25-20

PROJECT NO. I-5883
HARNETT COUNTY
STATION: 1220+34.00 -L-

SHEET 2 OF 5

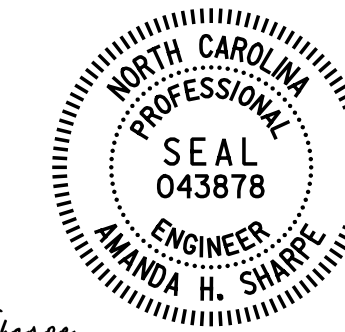

DocuSigned by:
Amanda H. Sharpe
81D6FFF4ECEF402
4/7/2020

DOCUMENT NOT CONSIDERED FINAL
UNLESS ALL SIGNATURES COMPLETED

STATE OF NORTH CAROLINA
DEPARTMENT OF TRANSPORTATION
RALEIGH

DOUBLE 7 FT. X 6 FT.
CONCRETE BOX CULVERT
87° SKEW

NO.	REVISIONS				SHEET NO.
	BY:	DATE:	NO.	DATE:	
	1		3		
2		4		TOTAL SHEETS 7	

Michael Baker International

Michael Baker Engineering
8000 Regency Parkway, Suite 600
Cary, North Carolina 27518
NC License No. : F-1084