

RIGID GALVANIZED (RGC) MULTI-CELL RACEWAY

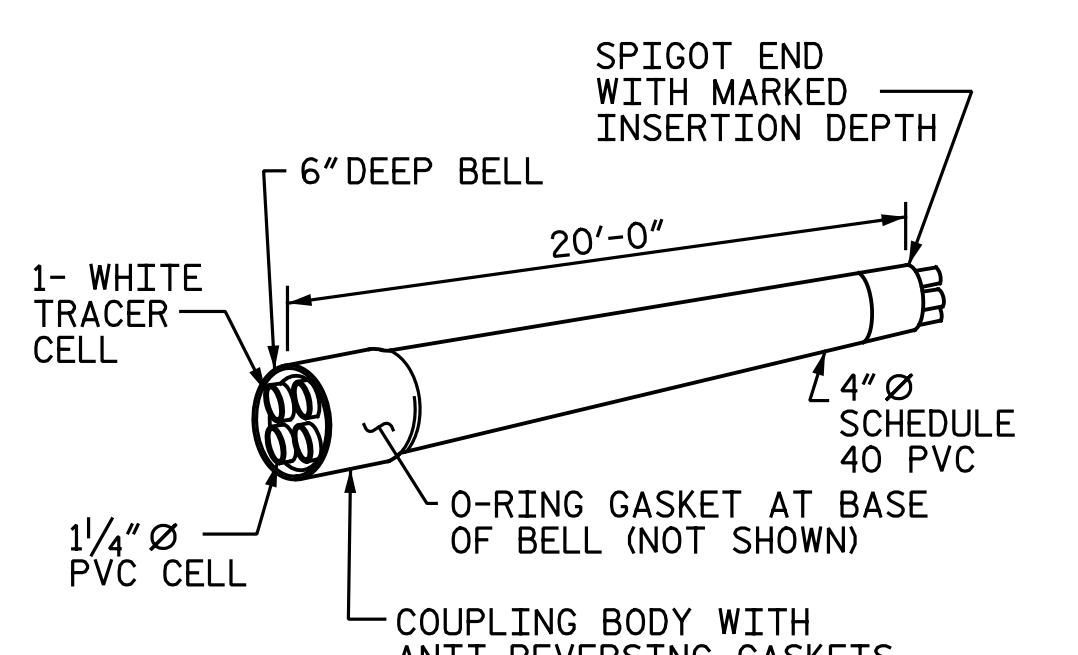

SCHEDULE 40 PVC MULTI-CELL RACEWAY

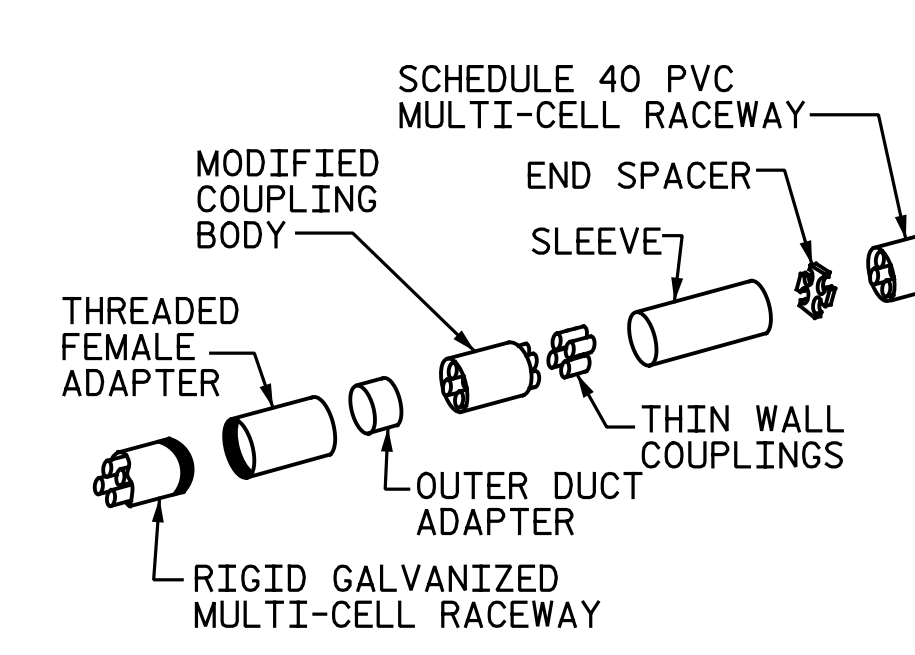

TRANSITION ADAPTER

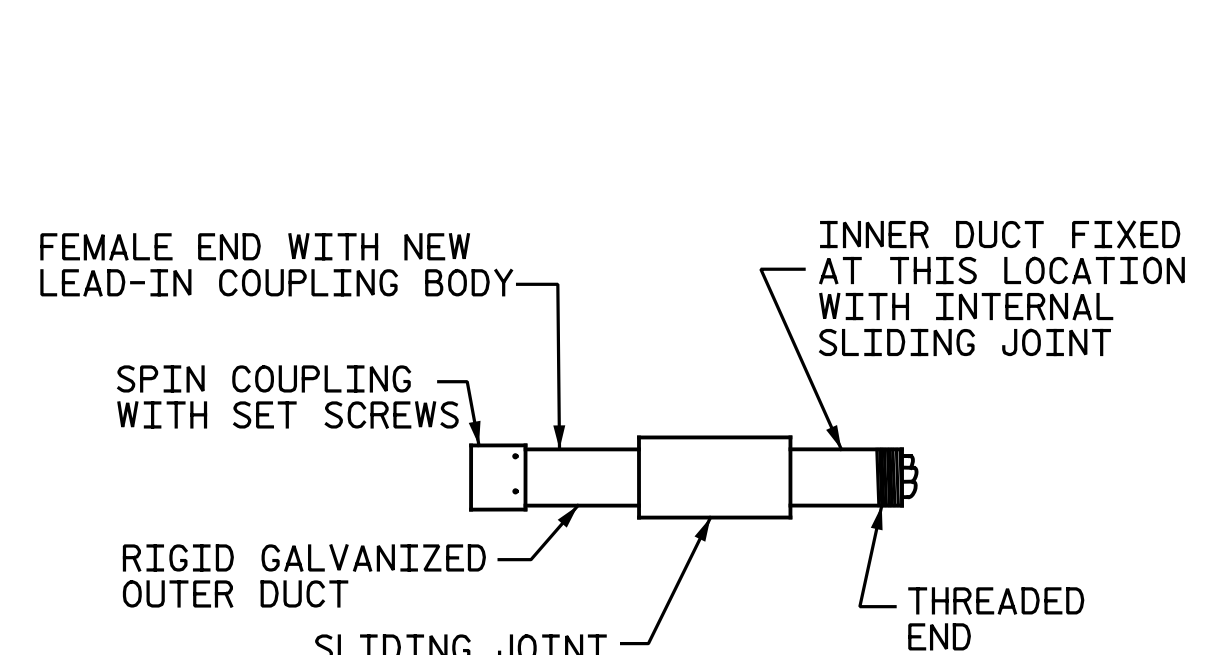

EXPANSION JOINT FITTING

NOTES

THE CONTRACTOR SHALL BE RESPONSIBLE FOR DETERMINING THE TOTAL QUANTITY OF CONDUIT NEEDED TO COMPLETE THE WORK AND THAT THE CONDUIT(S) ARE PLACED AT THE NOTED DIMENSION AND ABOVE THE BOTTOM OF THE GIRDER.

THE INSTALLATION OF THE CONDUIT SYSTEM SHALL BE PAID FOR AS LUMP SUM. THE PRICE SHALL INCLUDE ALL CONDUIT, HANGERS, STABILIZERS, EXPANSION JOINTS, CONCRETE INSERTS, PVC SLEEVES AND ALL NECESSARY HARDWARE TO COMPLETE THE WORK.

THE CONTRACTOR SHALL FIELD VERIFY THAT THE CONDUIT SYSTEM IS NOT IN CONFLICT WITH THE GUARDRAIL POSTS.

SEE DETAIL "C" FOR HANGER ASSEMBLY INSTALLATION.

INSTALL SLEEVES PARALLEL TO GIRDERS. SEE DETAIL "B" FOR SLEEVE INSTALLATION.

PROVIDE TRANSITION ADAPTOR AND EXPANSION JOINT FOR CONDUIT AT END BENT 1 AND END BENT 2.

INSTALL STABILIZERS MIDWAY BETWEEN DECK EXPANSION JOINTS. STABILIZER CAN NOT BE USED INSTEAD OF A HANGER ASSEMBLY.

THE CONCRETE SCREW INSERT SHALL HAVE A ROD SIZE OF 5/8" AND A PULL FORCE OF 1260 lbs.

FOR ELECTRICAL CONDUIT SYSTEM FOR SIGNALS, SEE SPECIAL PROVISIONS.

FOR OVERSIZED JUNCTION BOX, SEE ARTICLE 1098-5 OF THE STANDARD SPECIFICATIONS.

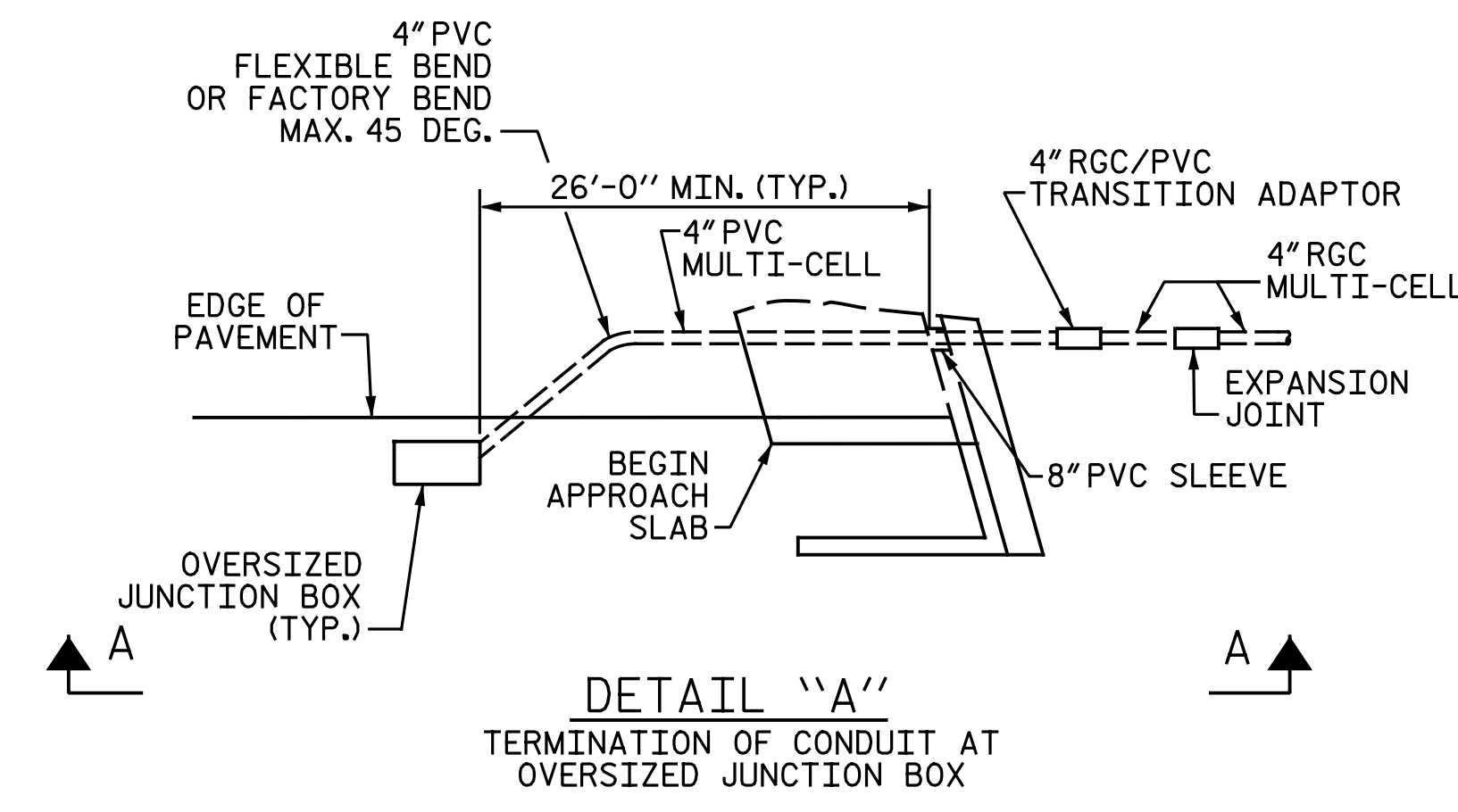

DETAIL "A" TERMINATION OF CONDUIT AT OVERSIZED JUNCTION BOX

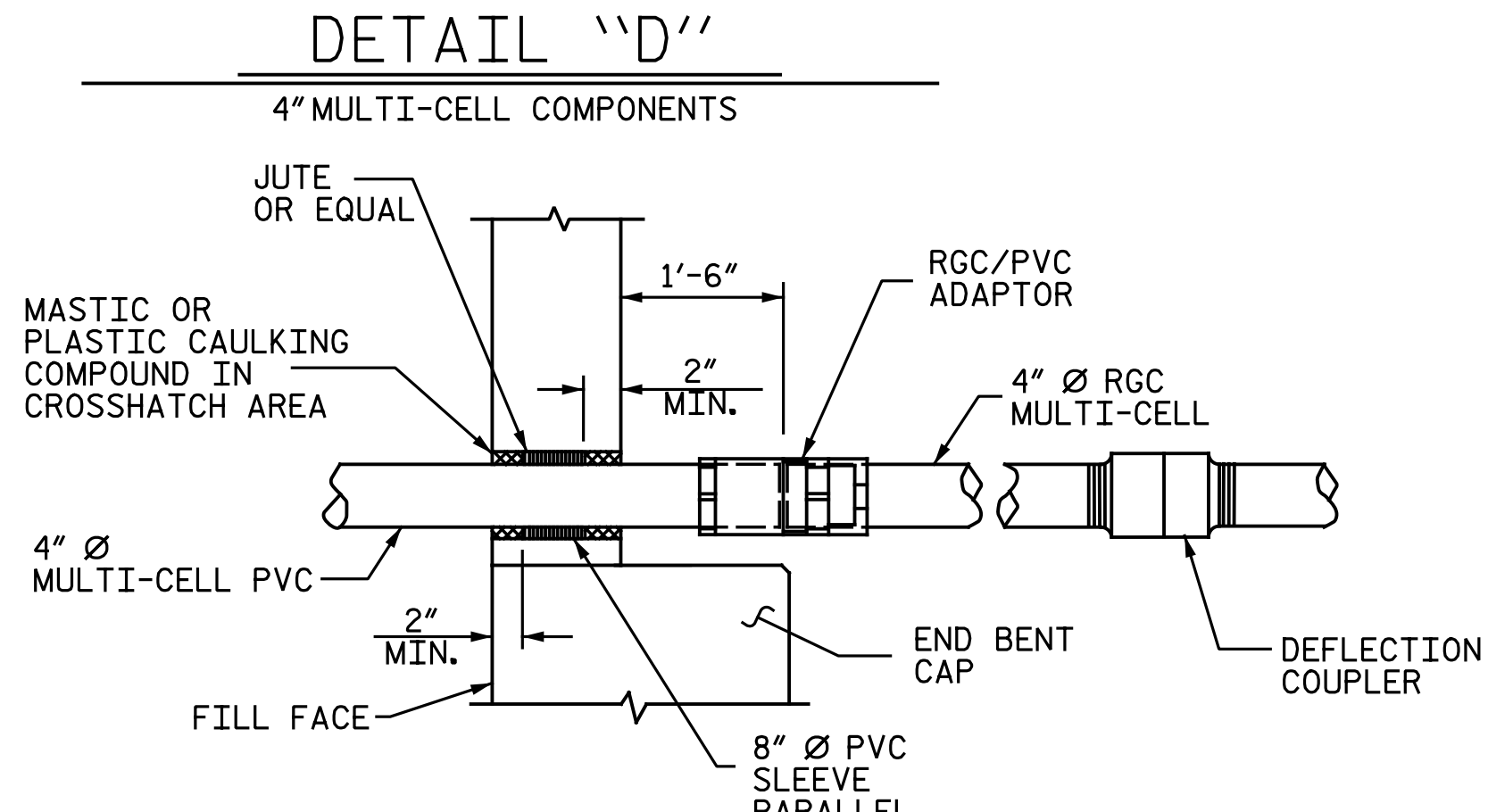

DETAIL "D" 4" MULTI-CELL COMPONENTS

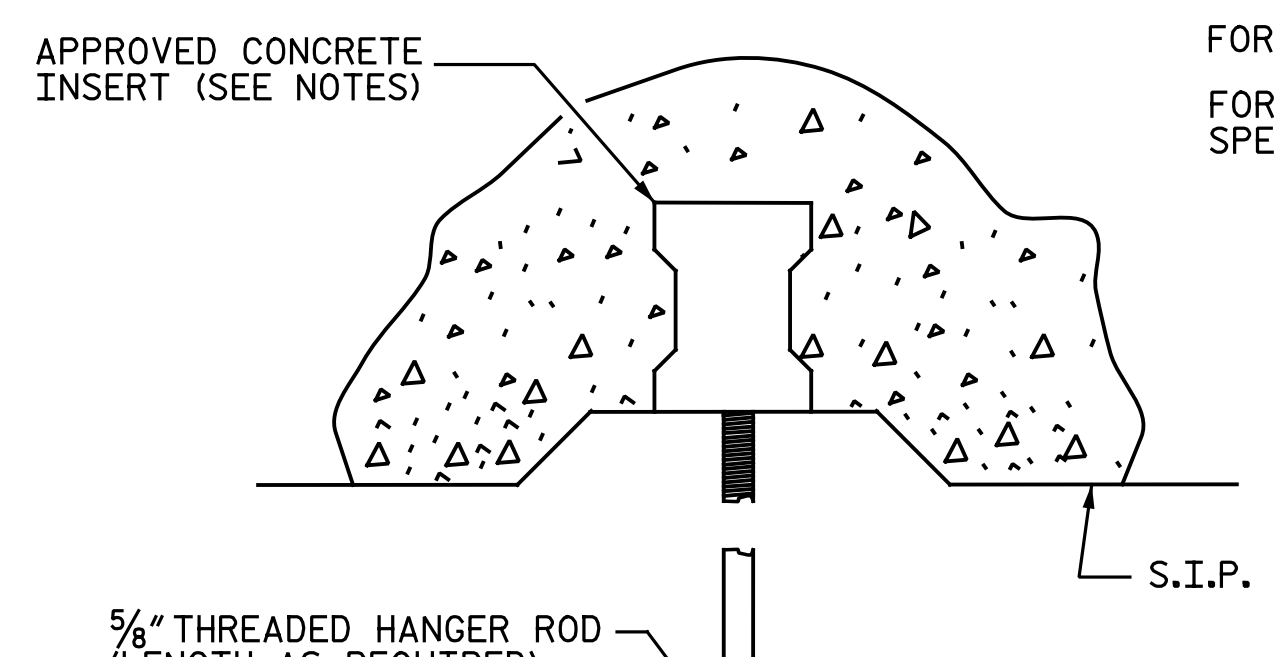

DETAIL "C" HANGER ASSEMBLY

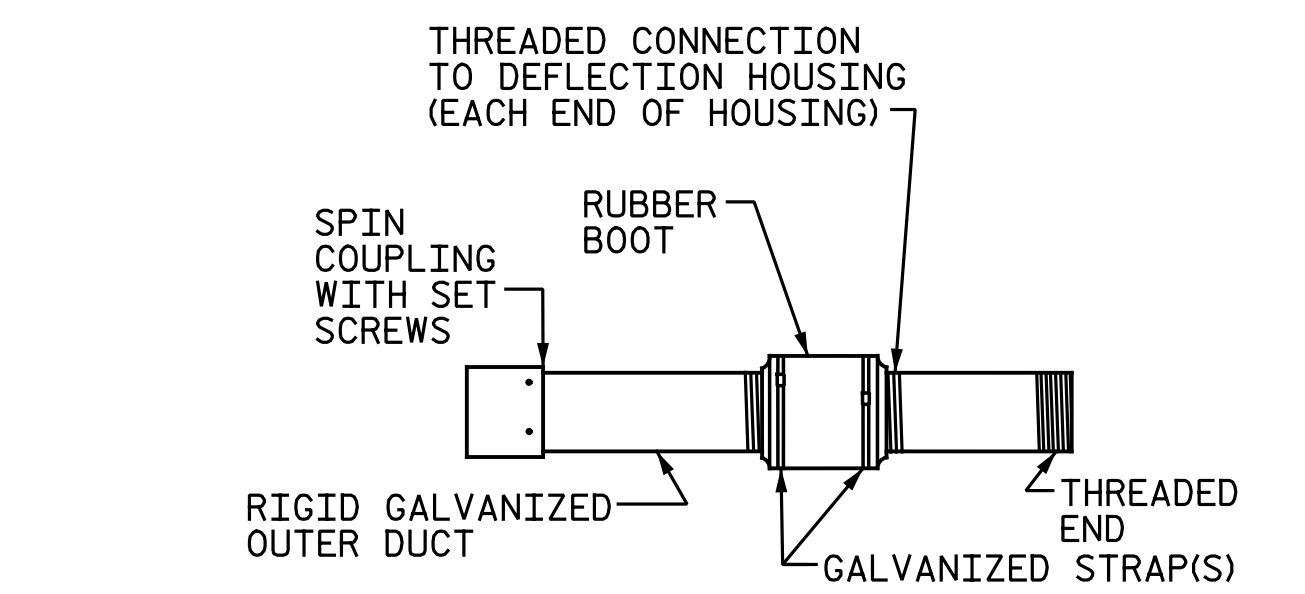

DETAIL "F" DEFLECTION COUPLING

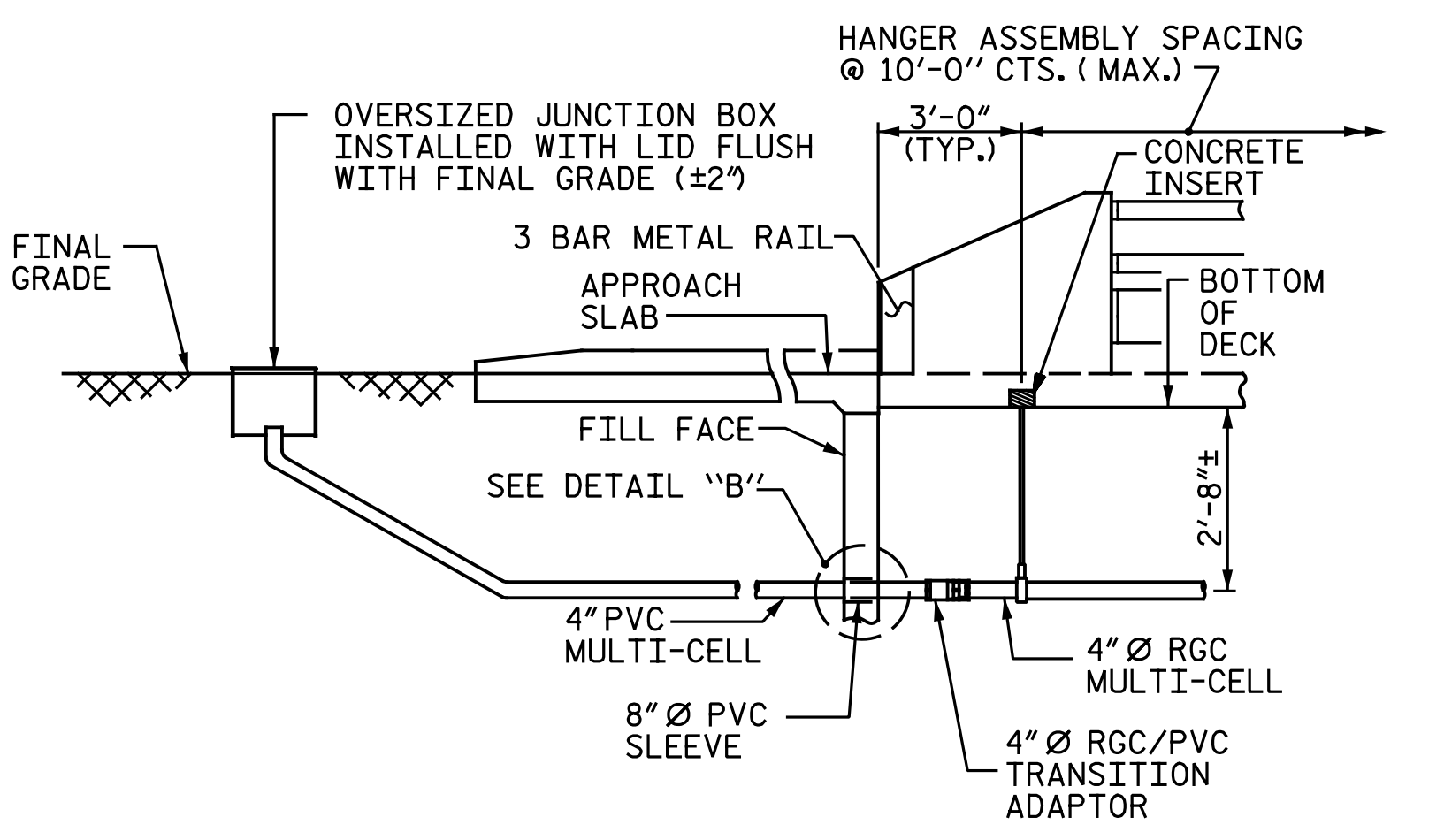

VIEW A-A

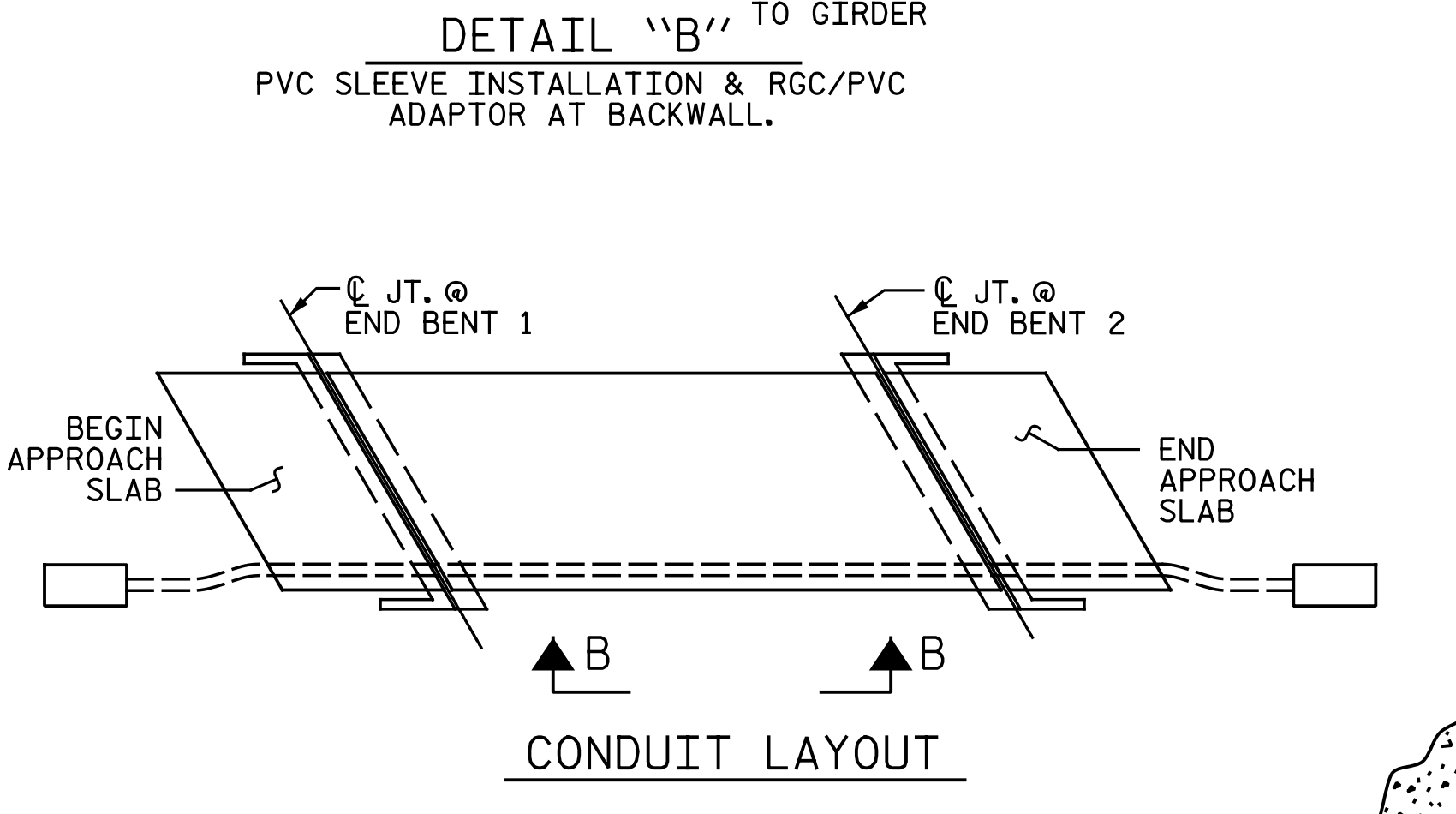

CONDUIT LAYOUT

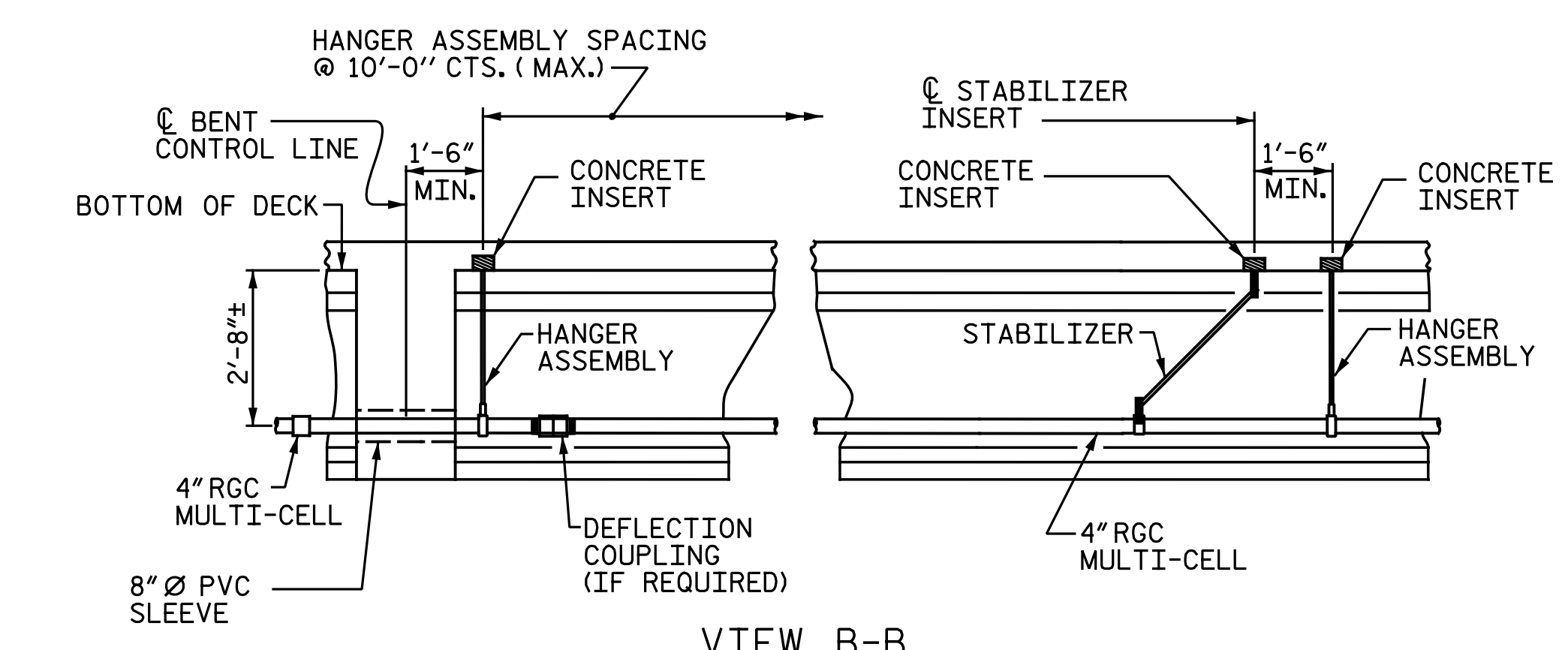

VIEW B-B PRESTRESSED GIRDERS CONTINUOUS FOR LIVE LOAD

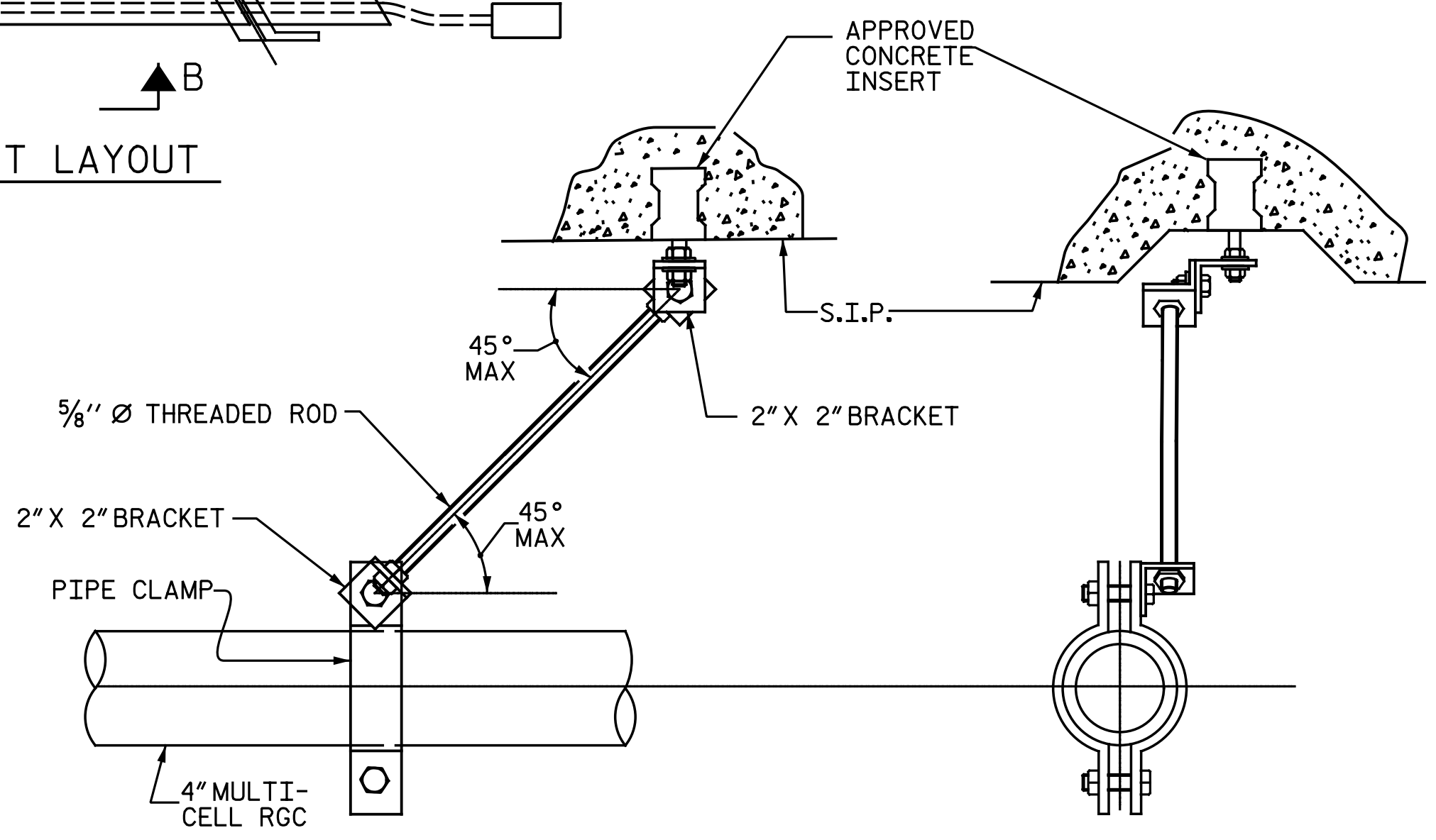

DETAIL "E" STABILIZER

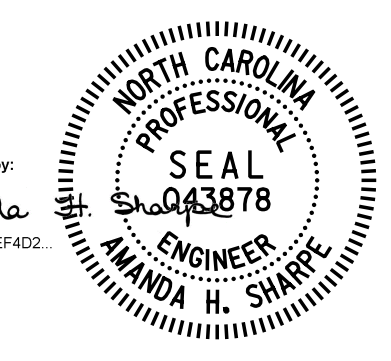

PROJECT NO. I-5878
HARNETT COUNTY
 STATION: 26+05.28 -Y14-

STATE OF NORTH CAROLINA
 DEPARTMENT OF TRANSPORTATION
 RALEIGH
 STANDARD
ELECTRICAL CONDUIT SYSTEM FOR SIGNALS

ASSEMBLED BY : N.B. SPEAKS	DATE : 12-20-19
CHECKED BY : A.H. SHARPE	DATE : 12-23-19
DRAWN BY : RWW	2-4-03
CHECKED BY : DBM	2-4-03
REV. 5/1/06	TLA/GM
REV. 10/1/11	MAA/GM
REV. 12/17	MAA/THC

ELECTRIC CONDUIT DETAILS

DOCUMENT NOT CONSIDERED FINAL UNLESS ALL SIGNATURES COMPLETED

Michael Baker INTERNATIONAL
 Michael Baker Engineering
 8000 Regency Parkway, Suite 600
 Cary, North Carolina 27518
 NC License No. : F-1084

REVISIONS						SHEET NO.
NO.	BY:	DATE:	NO.	BY:	DATE:	SI-31
1			3			TOTAL SHEETS
2			4			35