

**NOTE:**  
 \*\* FOR ELECTRICAL CONDUIT SYSTEM FOR SIGNALS, SEE "ELECTRICAL CONDUIT SYSTEM FOR SIGNALS" SHEET.

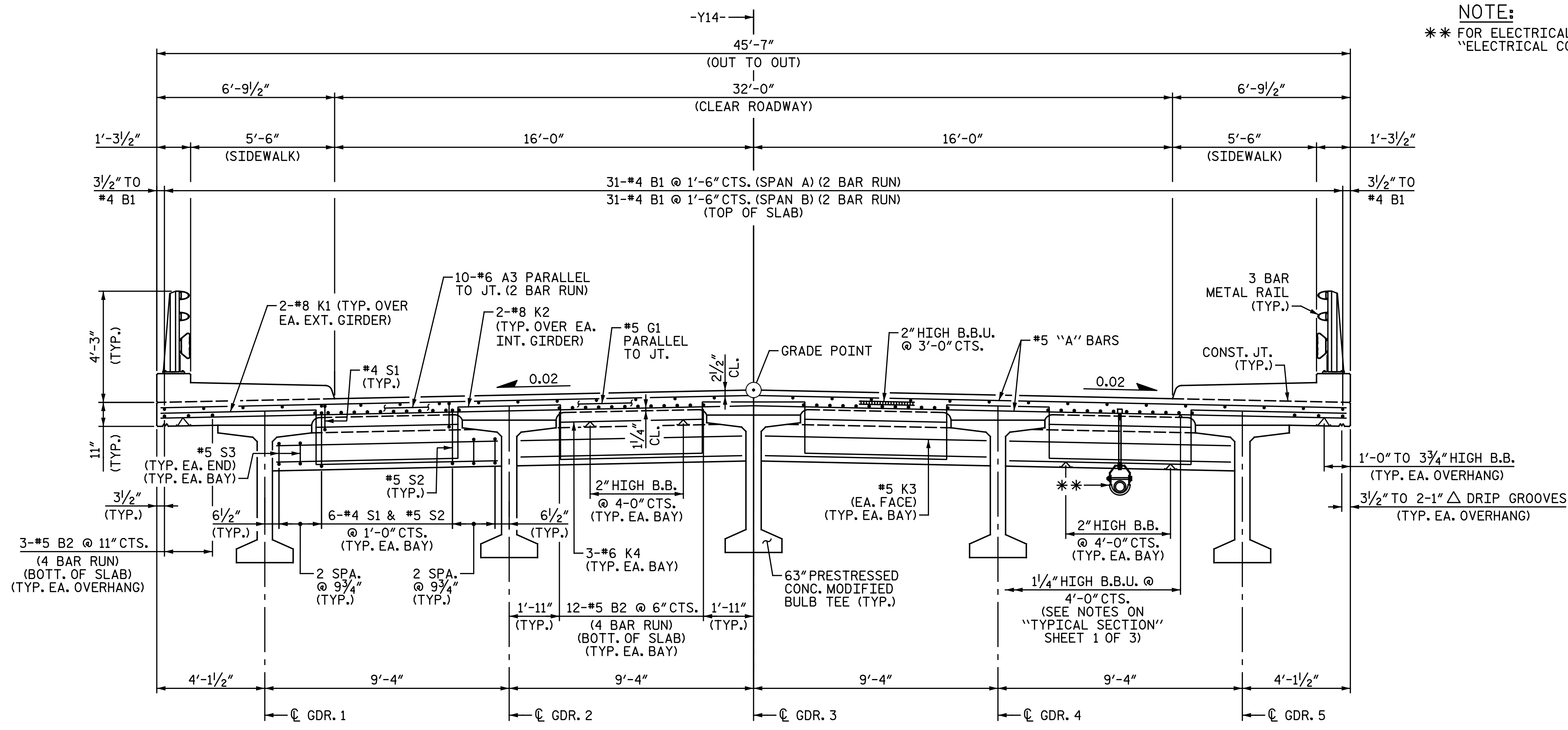

TYPICAL SECTION @ END BENT DIAPHRAGM

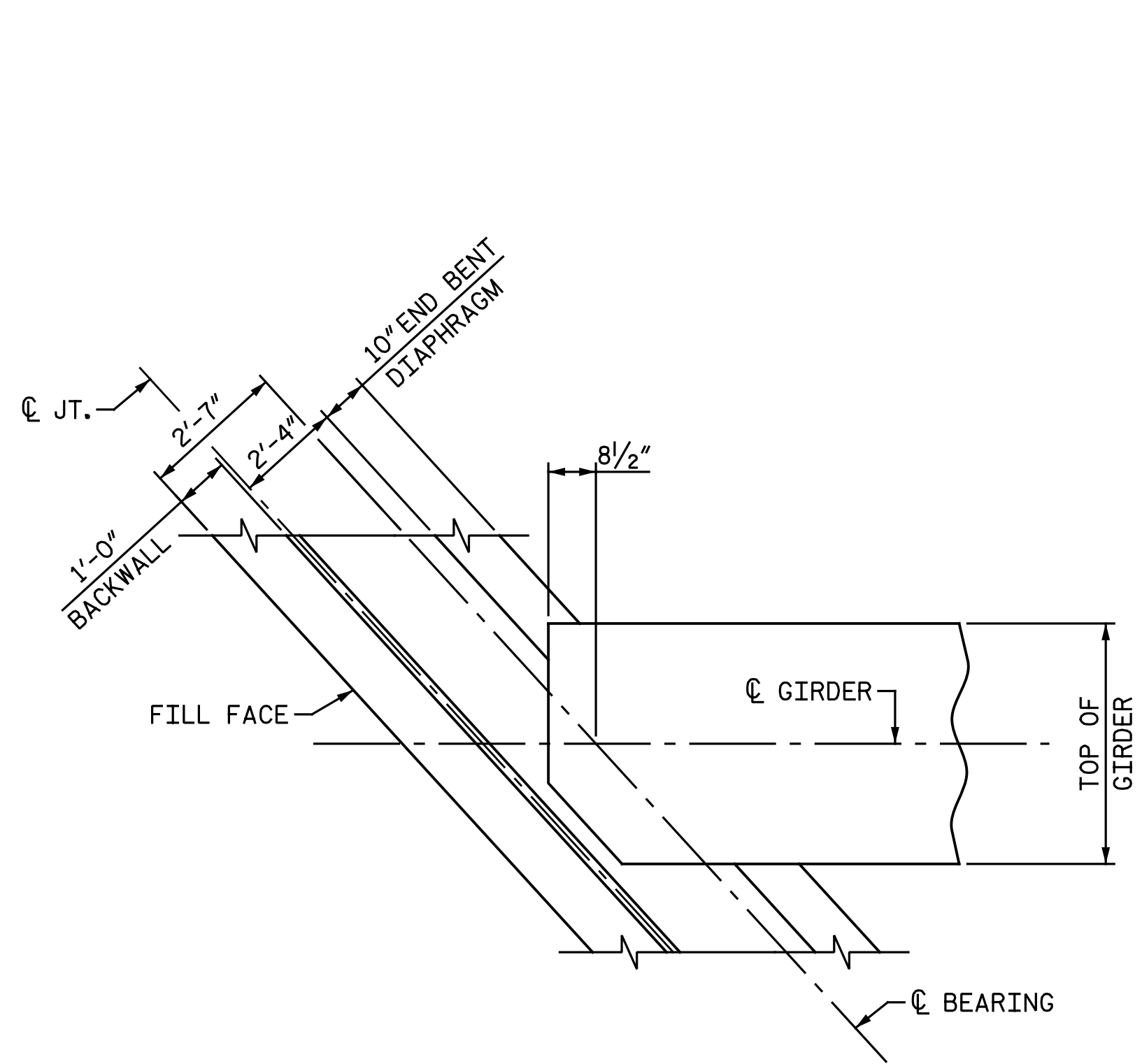

PLAN AT END BENT DIAPHRAGM  
 END BENT 1 SHOWN, END BENT 2 SIMILAR

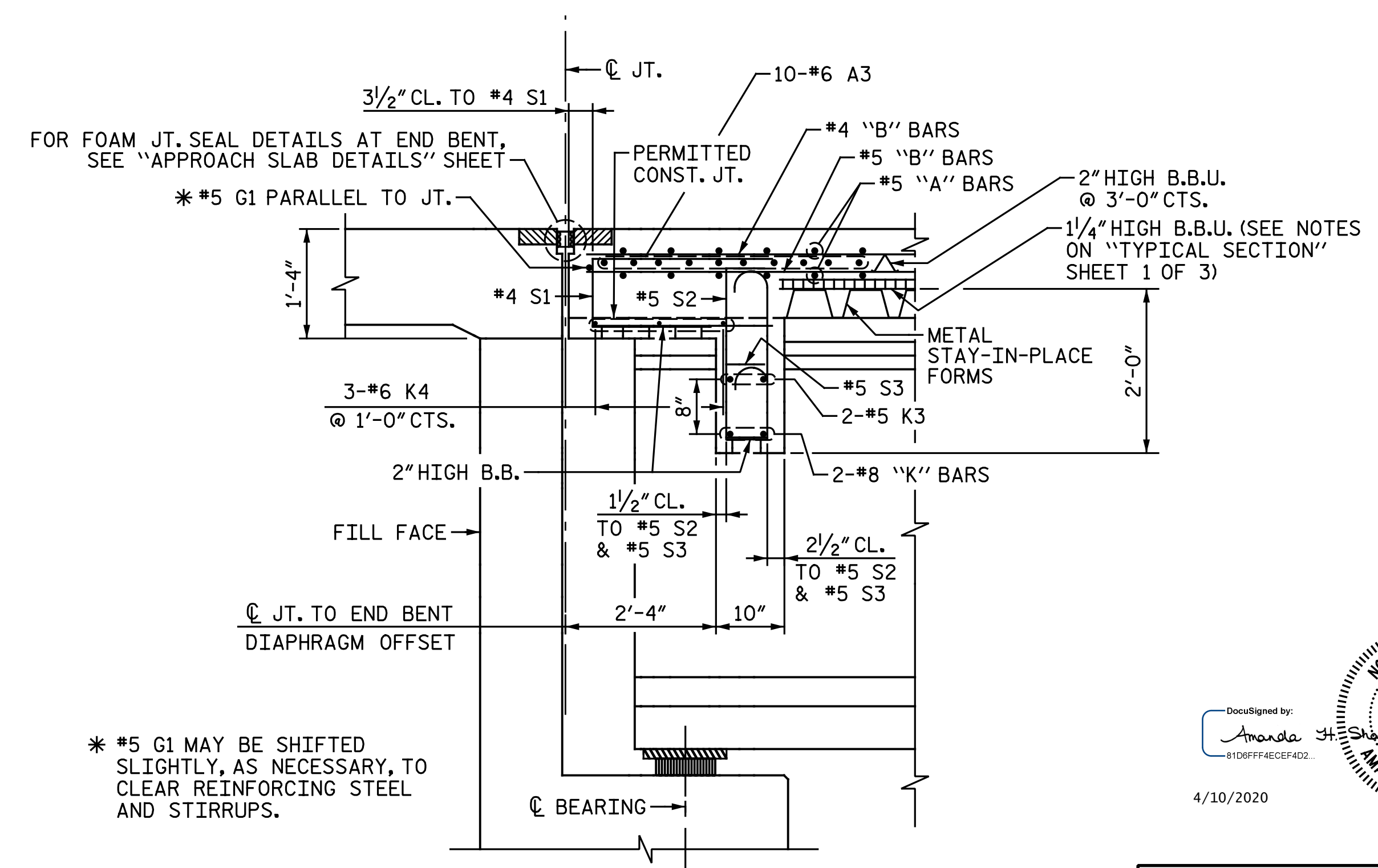

SECTION THRU END BENT DIAPHRAGM  
 END BENT 1 SHOWN, END BENT 2 SIMILAR

PROJECT NO. I-5878  
HARNETT COUNTY  
 STATION: 26+05.28 -Y14-  
 SHEET 2 OF 3

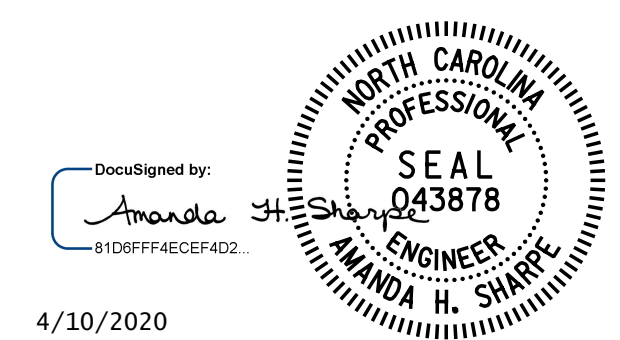

4/10/2020

DOCUMENT NOT CONSIDERED FINAL  
 UNLESS ALL SIGNATURES COMPLETED

REVISIONS						SHEET NO.
NO.	BY:	DATE:	NO.	BY:	DATE:	SI-6
1			3			TOTAL SHEETS
2			4			35

DRAWN BY : C. W. LAFFERTY DATE : 05-10-19  
 CHECKED BY : A.H. SHARPE DATE : 12-23-19

**Michael Baker INTERNATIONAL**  
 Michael Baker Engineering  
 8000 Regency Parkway, Suite 600  
 Cary, North Carolina 27518  
 NC License No. : F-1084