

NOTES:

PROVIDE 1/4" HIGH BEAM BOLSTERS UPPER AT 4'-0" CTS. ATOP THE METAL STAY-IN-PLACE FORMS TO SUPPORT THE BOTTOM MAT OF "A" BARS. WHEN USING REMOVABLE FORMS, PROVIDE CONTINUOUS HIGH CHAIRS FOR METAL DECK (C.H.C.M.) @ 4'-0" CTS. WITH A HEIGHT TO SUPPORT THE BOTTOM MAT OF "A" BARS A CLEAR DISTANCE OF 2 1/2" ABOVE THE TOP OF THE REMOVABLE FORM.

LONGITUDINAL STEEL MAY BE SHIFTED SLIGHTLY, AS NECESSARY, TO AVOID INTERFERENCE WITH STIRRUPS IN PRESTRESSED CONCRETE GIRDERS AND TO FACILITATE INSTALLATION OF SIDEWALK REINFORCEMENT.

FOR 3 BAR METAL RAIL DETAILS, SEE "3 BAR METAL RAIL" SHEET.

PREVIOUSLY CAST CONCRETE IN A CONTINUOUS UNIT SHALL HAVE ATTAINED A MINIMUM COMPRESSIVE STRENGTH OF 3,000 PSI BEFORE ADDITIONAL CONCRETE IS CAST IN THE UNIT.

* FOR DETAILS OF INTERMEDIATE DIAPHRAGMS, SEE "INTERMEDIATE STEEL DIAPHRAGMS FOR 63" MODIFIED BULB TEE PRESTRESSED CONCRETE GIRDERS" SHEET.

FOR SIDEWALK DETAILS, SEE "SIDEWALK DETAILS" SHEET.

** FOR ELECTRICAL CONDUIT SYSTEM FOR SIGNALS, SEE "ELECTRICAL CONDUIT SYSTEM FOR SIGNALS" SHEET.

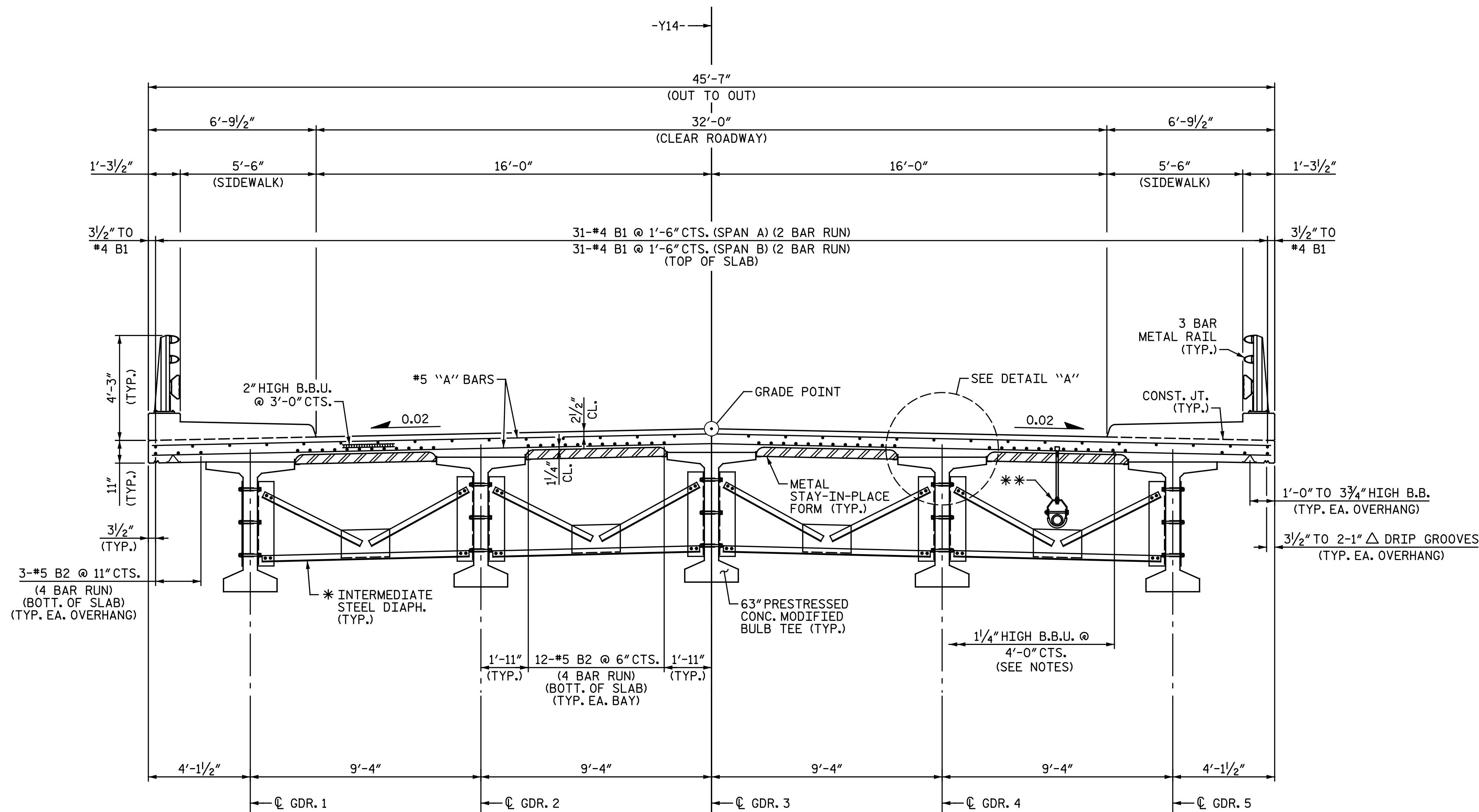

TYPICAL SECTION @ INTERMEDIATE DIAPHRAGM

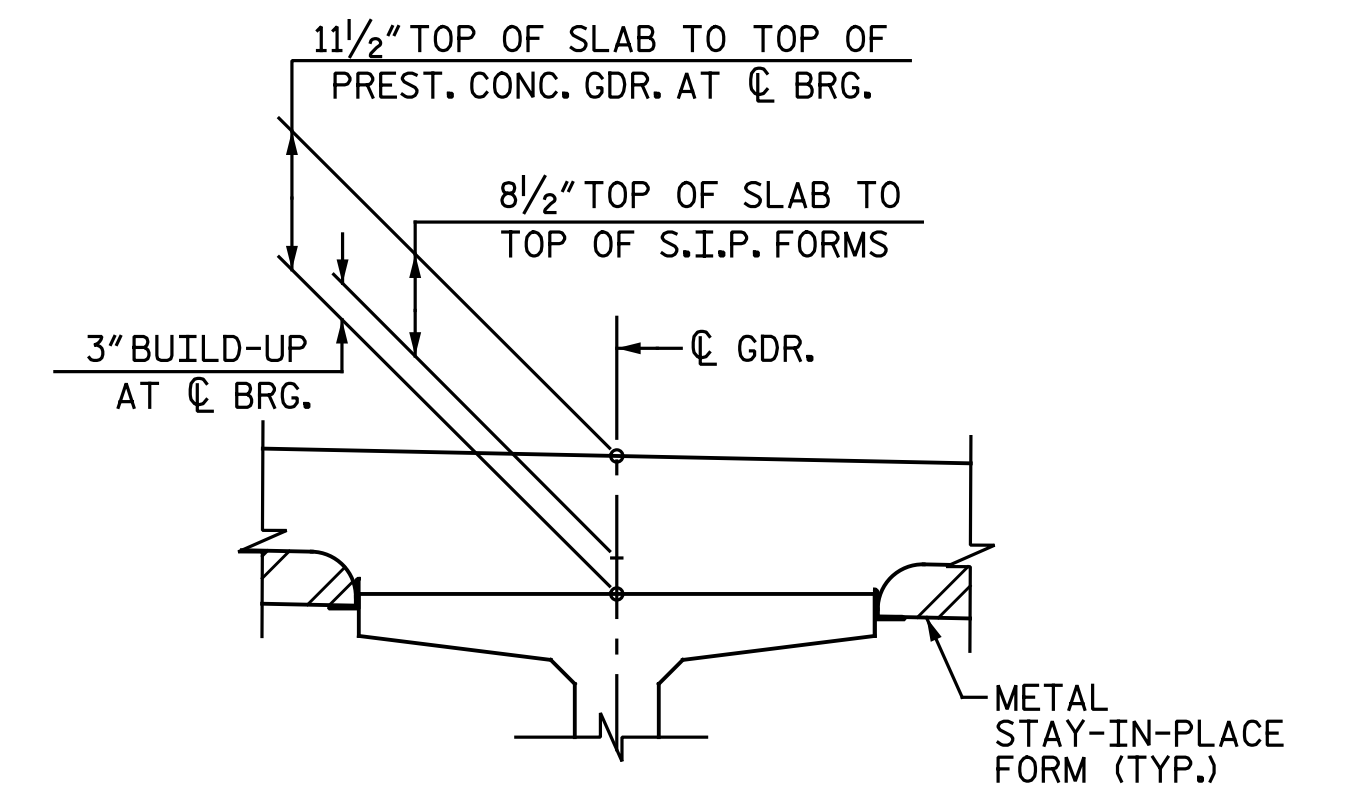

DETAIL "A"

PROJECT NO. I-5878
HARNETT COUNTY
 STATION: 26+05.28 -Y14-

SHEET 1 OF 3

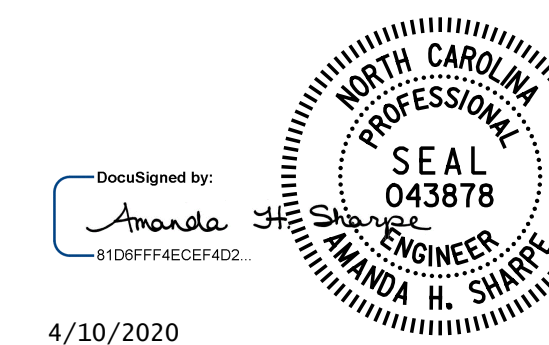

4/10/2020

STATE OF NORTH CAROLINA
 DEPARTMENT OF TRANSPORTATION
 RALEIGH
 SUPERSTRUCTURE
 TYPICAL SECTION

DOCUMENT NOT CONSIDERED FINAL
 UNLESS ALL SIGNATURES COMPLETED

NO.	BY:	DATE:	REVISIONS			SHEET NO.
			NO.	BY:	DATE:	
1			3			SI-5
2			4			TOTAL SHEETS 35

DRAWN BY : C. W. LAFFERTY DATE : 05-09-19
 CHECKED BY : A.H. SHARPE DATE : 12-23-19

Michael Baker INTERNATIONAL
 Michael Baker Engineering
 8000 Regency Parkway, Suite 600
 Cary, North Carolina 27518
 NC License No. : F-1084