

NOTES:
SEE NOTES ON "SLOPE PROTECTION DETAILS", SHEET 1 OF 2.

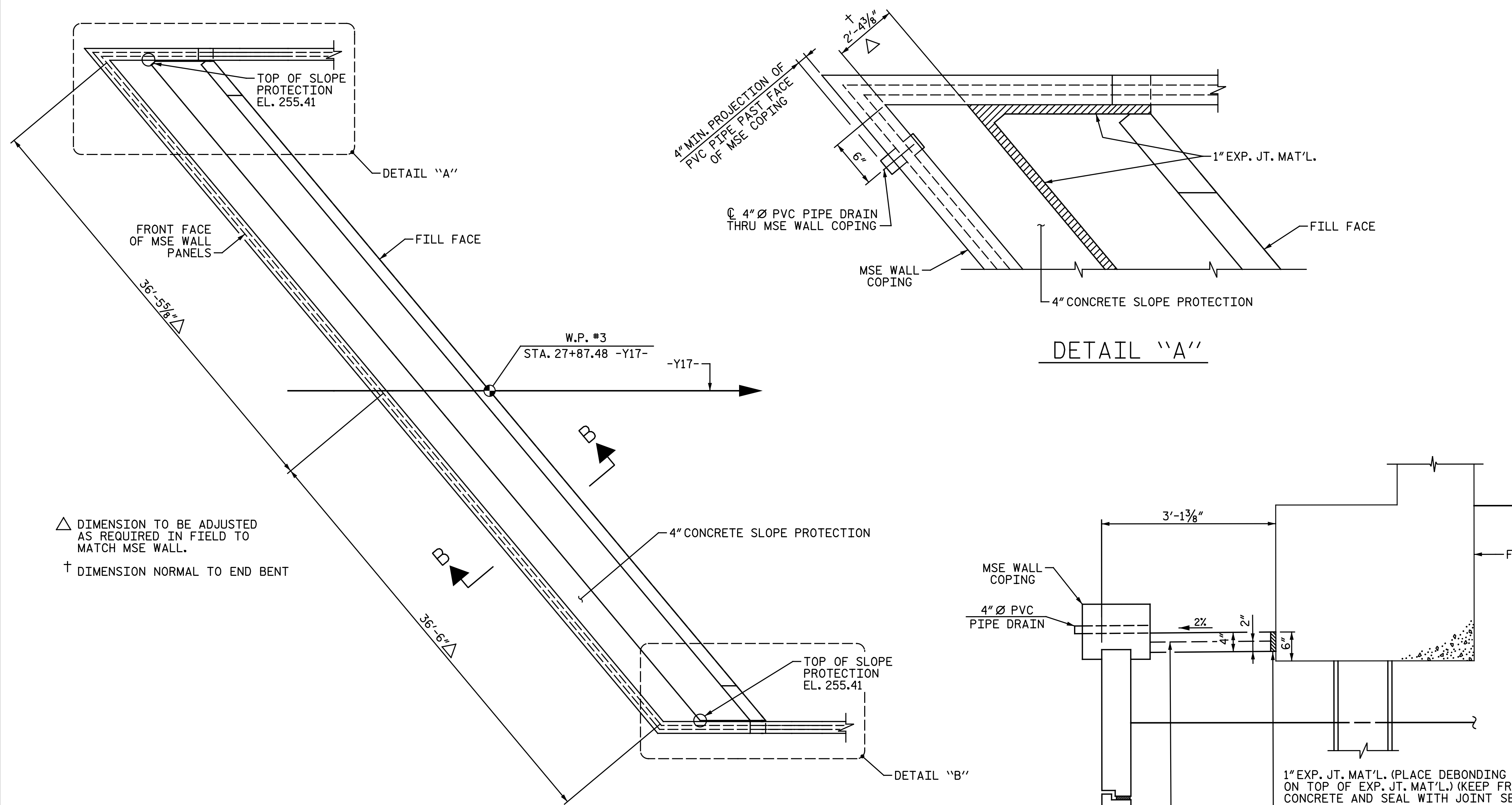

BRIDGE @ STA. 26+80.73 -Y17-	4 INCH SLOPE PROTECTION	* WELDED WIRE FABRIC 60 INCHES WIDE
	SQUARE YARDS	APPROX. L.F.
END BENT 2	19	38

* QUANTITY SHOWN IS BASED ON 5' POURS.

DETAIL "A"

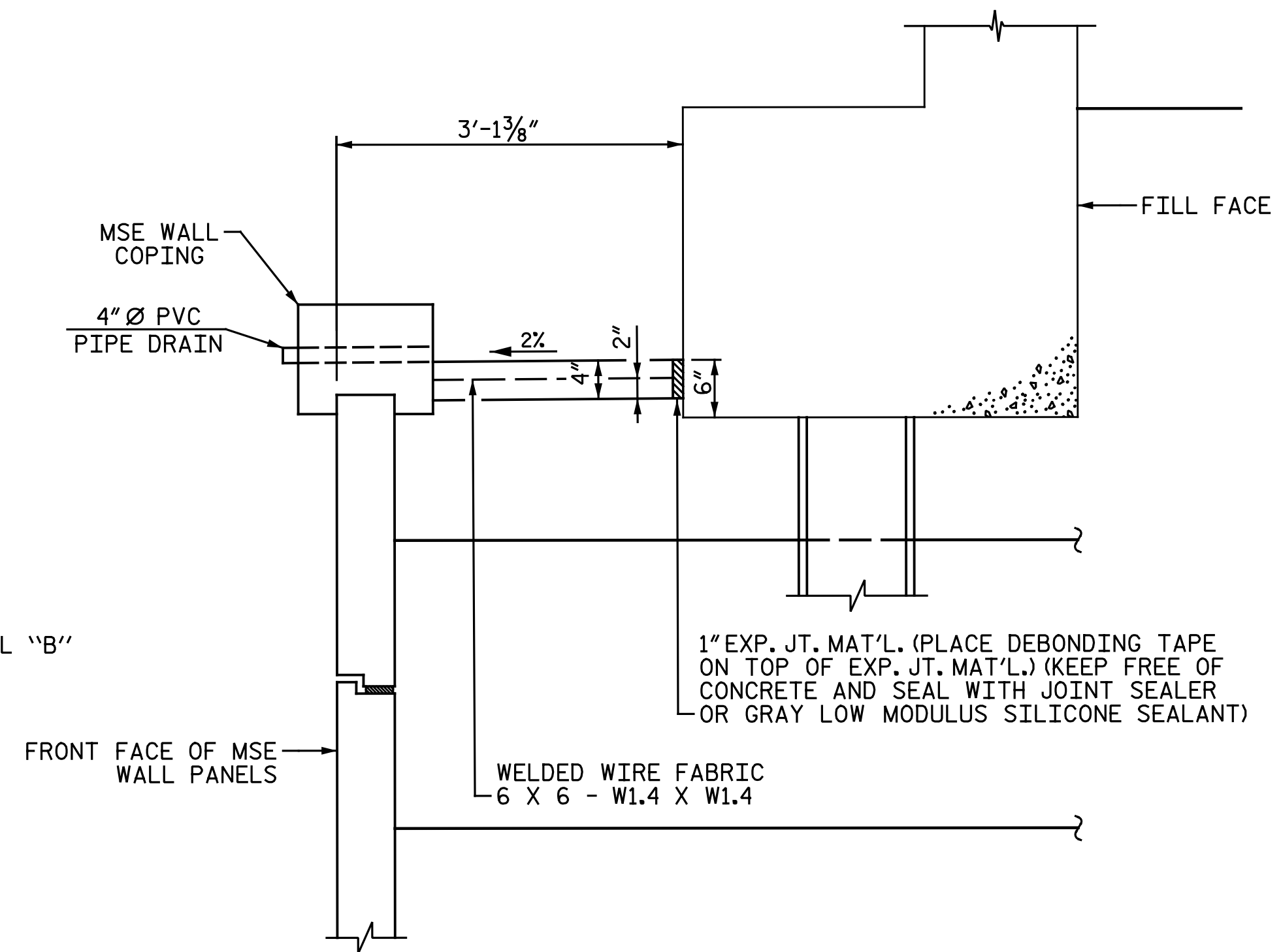

SECTION B-B

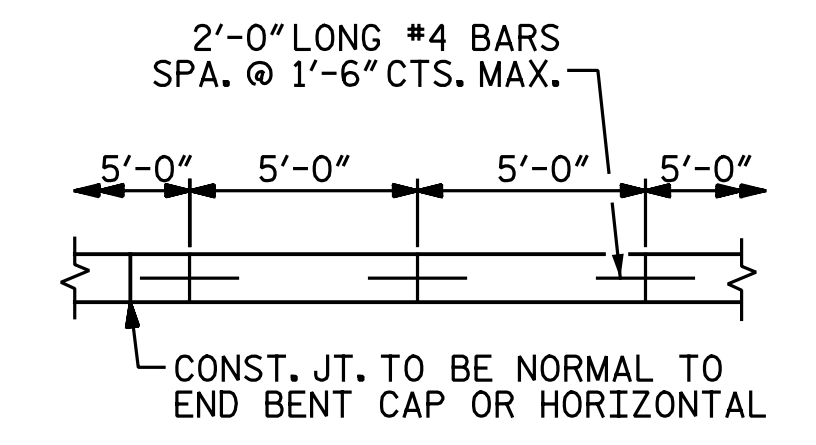

POURING DETAIL

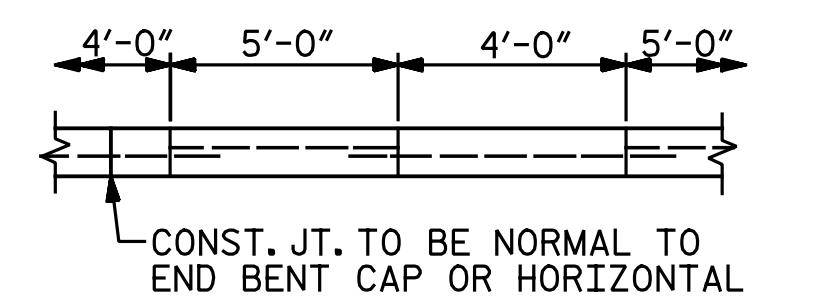

OPTIONAL POURING DETAIL

POUR A 4'-0" STRIP FIRST.

PLAN AT END BENT 2

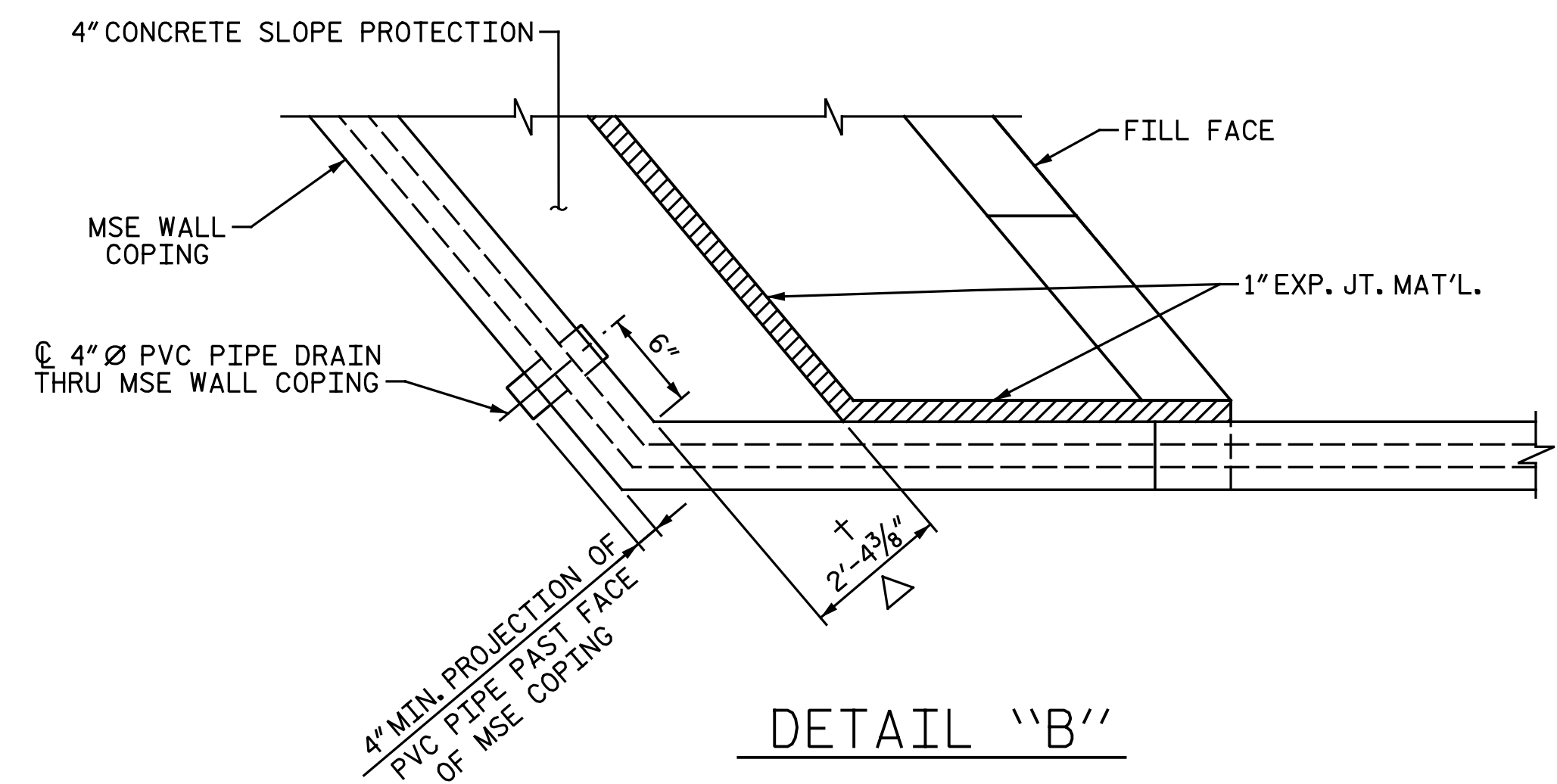

DETAIL "B"

△ DIMENSION TO BE ADJUSTED AS REQUIRED IN FIELD TO MATCH MSE WALL.
† DIMENSION NORMAL TO END BENT

PROJECT NO. I-5883
HARNETT COUNTY
STATION: 26+80.73 -Y17-

SHEET 2 OF 2

STATE OF NORTH CAROLINA
DEPARTMENT OF TRANSPORTATION
RALEIGH

**SLOPE PROTECTION
DETAILS**

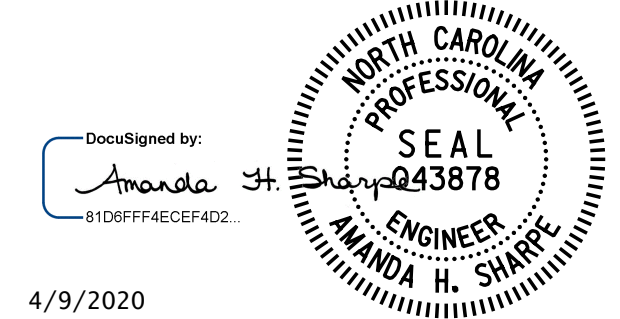

4/9/2020

DOCUMENT NOT CONSIDERED FINAL
UNLESS ALL SIGNATURES COMPLETED

Michael Baker International
Michael Baker Engineering
8000 Regency Parkway, Suite 600
Cary, North Carolina 27518
NC License No.: F-1084

REVISIONS						SHEET NO.
NO.	BY:	DATE:	NO.	BY:	DATE:	S2-31
1			3			TOTAL SHEETS
2			4			33

DRAWN BY : N. B. SPEAKS DATE : 11-1-18
CHECKED BY : A. H. SHARPE DATE : 11-1-18