

LOCATION SKETCH

NOTES:

- ASSUMED LIVE LOAD = HL-93 OR ALTERNATE LOADING.
- THIS BRIDGE HAS BEEN DESIGNED IN ACCORDANCE WITH THE REQUIREMENTS OF THE AASHTO LRFD BRIDGE DESIGN SPECIFICATIONS.
- THIS BRIDGE IS LOCATED IN SEISMIC ZONE 1.
- FOR OTHER DESIGN DATA AND GENERAL NOTES, SEE SHEET SN.
- FOR SUBMITTAL OF WORKING DRAWINGS, SEE SPECIAL PROVISIONS.
- FOR FALSEWORK AND FORMWORK, SEE SPECIAL PROVISIONS.
- FOR CRANE SAFETY, SEE SPECIAL PROVISIONS.
- FOR GROUT FOR STRUCTURES, SEE SPECIAL PROVISIONS.
- FOR MAINTENANCE AND PROTECTION OF TRAFFIC BENEATH PROPOSED STRUCTURE, SEE SPECIAL PROVISIONS.
- REMOVABLE FORMS MAY BE USED IN LIEU OF METAL STAY-IN-PLACE FORMS IN ACCORDANCE WITH ARTICLE 420-3 OF THE STANDARD SPECIFICATIONS.
- NEEDLE BEAMS WILL NOT BE ALLOWED UNLESS OTHERWISE CALLED FOR ON THE PLANS OR APPROVED BY THE ENGINEER.
- THE MATERIAL SHOWN IN THE CROSS-HATCHED AREA SHALL BE EXCAVATED FOR A DISTANCE OF 30 FT EACH SIDE OF CENTERLINE ROADWAY AS DIRECTED BY THE ENGINEER. THIS WORK WILL BE PAID FOR AT THE CONTRACT LUMP SUM PRICE FOR UNCLASSIFIED STRUCTURE EXCAVATION. SEE SECTION 412 OF THE STANDARD SPECIFICATIONS.

- FOR LIMITS OF TEMPORARY SHORING FOR MAINTENANCE OF TRAFFIC, SEE TRAFFIC CONTROL PLANS. FOR PAY ITEM FOR TEMPORARY SHORING FOR MAINTENANCE OF TRAFFIC, SEE ROADWAY PLANS.
- THE EXISTING STRUCTURE CONSISTING OF 4 SPANS (1 @ 65'-4", 2 @ 66'-0" & 1 @ 65'-8") WITH PRESTRESSED CONCRETE GIRDERS & REINFORCED CONCRETE DECK WITH 28'-0" CLEAR ROADWAY WIDTH ON REINFORCED CONCRETE END BENT AND INTERIOR BENT CAPS ON PRESTRESSED CONCRETE PILES AND LOCATED ALONG THE PROPOSED STRUCTURE SHALL BE REMOVED. THE EXISTING BRIDGE IS PRESENTLY POSTED FOR LOAD LIMIT.
- THE SUBSTRUCTURE OF THE EXISTING BRIDGE INDICATED ON THE PLANS IS FROM THE BEST INFORMATION AVAILABLE. SINCE THIS INFORMATION IS SHOWN FOR THE CONVENIENCE OF THE CONTRACTOR, THE CONTRACTOR SHALL HAVE NO CLAIM WHATSOEVER AGAINST THE DEPARTMENT OF TRANSPORTATION FOR ANY DELAYS OR ADDITIONAL COST INCURRED BASED ON DIFFERENCES BETWEEN THE EXISTING BRIDGE SUBSTRUCTURE SHOWN ON THE PLANS AND THE ACTUAL CONDITIONS AT THE PROJECT SITE.
- FOR EROSION CONTROL MEASURES, SEE EROSION CONTROL PLANS.
- FOR ASBESTOS ASSESSMENT FOR BRIDGE DEMOLITION AND RENOVATION ACTIVITIES, SEE SPECIAL PROVISIONS.
- FOR MSE WALL AND MSE REINFORCING STRAPS ATTACHED TO END BENTS, SEE MSE WALL PLANS.

TOTAL BILL OF MATERIAL													
LOCATION	REMOVAL OF EXISTING STRUCTURE	ASBESTOS ASSESSMENT	FOUNDATION EXCAVATION FOR BENT	PDA TESTING	UNCLASSIFIED STRUCTURE EXCAVATION	REINFORCED CONCRETE DECK SLAB	GROOVING BRIDGE FLOORS	CLASS A CONCRETE	BRIDGE APPROACH SLABS	REINFORCING STEEL	SPIRAL COLUMN REINFORCING STEEL	MODIFIED 63" PRESTRESSED CONCRETE GIRDERS	
	LUMP SUM	LUMP SUM	LUMP SUM	EA.	LUMP SUM	SQ. FT.	SQ. FT.	CU. YDS.	LUMP SUM	LBS.	LBS.	NO.	LIN. FT.
SUPERSTRUCTURE						10,801	8,974					10	1,034.58
END BENT 1								64.7		11,205			
BENT 1			LUMP SUM					199.0		27,953	1,161		
END BENT 2								62.2		10,997			
TOTAL	LUMP SUM	LUMP SUM	LUMP SUM	2	LUMP SUM	10,801	8,974	325.9	LUMP SUM	50,155	1,161	10	1,034.58

TOTAL BILL OF MATERIAL CONT'D										
LOCATION	PILE DRIVING EQUIPMENT SETUP FOR HP 12x53 STEEL PILES	HP 12x53 STEEL PILES		PILE REDRIVES	CONCRETE BARRIER RAIL	4" SLOPE PROTECTION	ELASTOMERIC BEARINGS	EXPANSION JOINT SEALS	ELECTRICAL CONDUIT SYSTEM FOR SIGNALS	JUNCTION BOX (OVER-SIZED, HEAVY DUTY)
	EA.	NO.	LIN. FT.	EA.	LIN. FT.	SQ. YDS.	LUMP SUM	LUMP SUM	LUMP SUM	EA.
SUPERSTRUCTURE					461.51		LUMP SUM	LUMP SUM		
END BENT 1	11	11	715	6		19				
BENT 1	33	33	2,145	16						
END BENT 2	11	11	825	6		19				
TOTAL	55	55	3,685	28	461.51	38	LUMP SUM	LUMP SUM	LUMP SUM	2

PROJECT NO. I-5883
HARNETT COUNTY
 STATION: 26+80.73 -Y17-
1206+59.51 -L-
 SHEET 3 OF 3

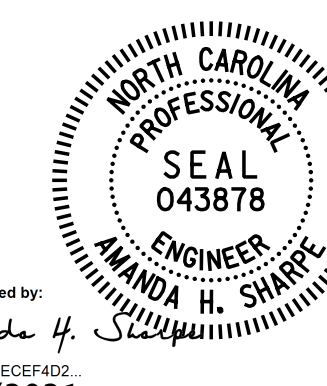

DocuSigned by:
 Amanda H. Sharpe
 81D9FFA8E6E6F402
 4/27/2021

STATE OF NORTH CAROLINA
 DEPARTMENT OF TRANSPORTATION
 RALEIGH
GENERAL DRAWING
 FOR BRIDGE ON HODGES CHAPEL RD. (SR 1709) OVER I-95 BETWEEN STEWART RD. AND SR 1808

DOCUMENT NOT CONSIDERED FINAL
 UNLESS ALL SIGNATURES COMPLETED

Michael Baker INTERNATIONAL
 Michael Baker Engineering
 8000 Regency Parkway, Suite 600
 Cary, North Carolina 27518
 NC License No.: F-1084

REVISIONS						SHEET NO.
NO.	BY:	DATE:	NO.	BY:	DATE:	S2-3
1			3			TOTAL SHEETS
2			4			33

DRAWN BY : M. D. MAYHEW DATE : 1-10-19
 CHECKED BY : A. H. SHARPE DATE : 4-26-21