

FOUNDATION LAYOUT

DIMENSIONS LOCATING PILES ARE SHOWN TO THE PILE CENTERLINE.
ALL PILES ARE VERTICAL.

NOTES:

- FOR PILES, SEE SECTION 450 OF THE STANDARD SPECIFICATIONS.
- PILES AT END BENT NO.1 AND END BENT NO.2 ARE DESIGNED FOR A FACTORED RESISTANCE OF 105 TONS PER PILE.
- PILES AT BENT NO.1 ARE DESIGNED FOR A FACTORED RESISTANCE OF 100 TONS PER PILE.
- DRIVE PILES AT END BENT NO.1 TO A REQUIRED DRIVING RESISTANCE OF 155 TONS PER PILE. THIS REQUIRED DRIVING RESISTANCE INCLUDES ADDITIONAL RESISTANCE FOR DOWNDRAG.
- DRIVE PILES AT BENT NO.1 TO A REQUIRED DRIVING RESISTANCE OF 135 TONS PER PILE.
- DRIVE PILES AT END BENT NO.2 TO A REQUIRED DRIVING RESISTANCE OF 180 TONS PER PILE. THIS REQUIRED DRIVING RESISTANCE INCLUDES ADDITIONAL RESISTANCE FOR DOWNDRAG.
- TESTING THE FIRST PRODUCTION PILE WITH THE PDA DURING DRIVING, RESTRIKING, OR REDRIVING IS REQUIRED AT END BENT NO. 2 AND BENT NO.1. FOR PDA TESTING, SEE SECTION 450 OF THE STANDARD SPECIFICATIONS.

PROJECT NO. I-5883
HARNETT COUNTY
STATION: 26+80.73 -Y17-
1206+59.51 -L-
SHEET 2 OF 3

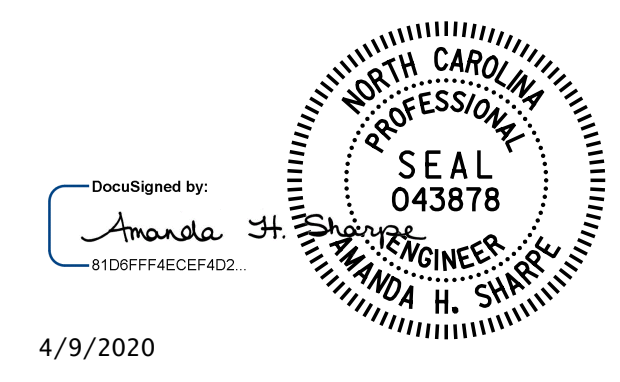

STATE OF NORTH CAROLINA
DEPARTMENT OF TRANSPORTATION
RALEIGH
GENERAL DRAWING
FOR BRIDGE ON HODGES CHAPEL RD. (SR 1709) OVER I-95 BETWEEN STEWART RD. AND SR 1808

DOCUMENT NOT CONSIDERED FINAL
UNLESS ALL SIGNATURES COMPLETED

DRAWN BY : M. D. MAYHEW DATE : 10-23-18
CHECKED BY : A. H. SHARPE DATE : 12-3-19

REVISIONS						SHEET NO.
NO.	BY:	DATE:	NO.	BY:	DATE:	S2-2
1			3			TOTAL SHEETS
2			4			33

Michael Baker International
Michael Baker Engineering
8000 Regency Parkway, Suite 600
Cary, North Carolina 27518
NC License No.: F-1084