

**DECK DRAIN LAYOUT**

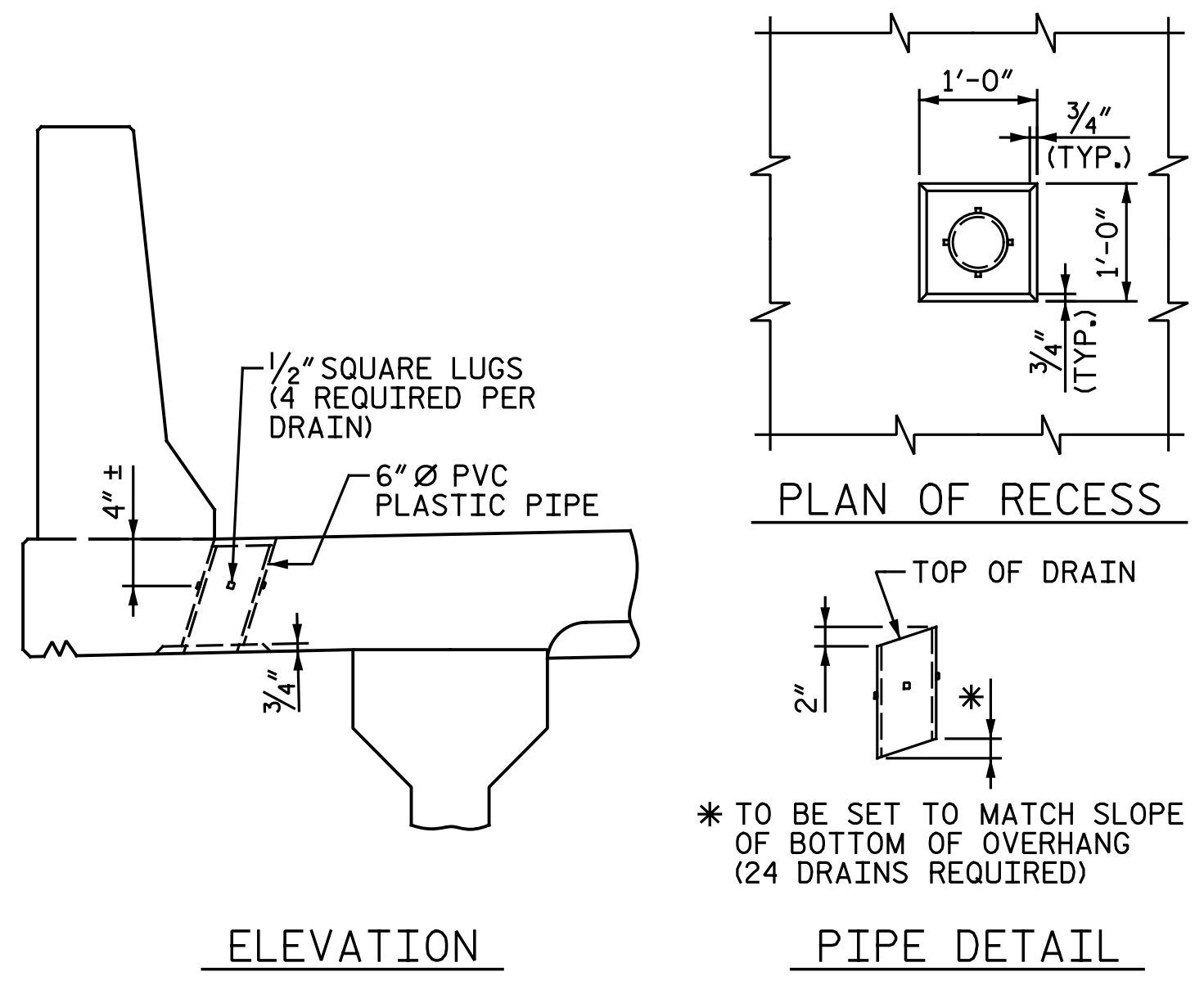

**DRAIN DETAILS**

**NOTES:**  
 TOP OF FLOOR DRAIN TO BE SET 3/8" BELOW SURFACE OF SLAB.  
 4 -1/2" SQUARE LUGS TO BE GLUED TO THE PVC PLASTIC PIPE AT EQUAL SPACES AROUND THE PIPE DRAIN APPROXIMATELY 4" FROM THE TOP OF PIPE.  
 THE 6" Ø PVC PLASTIC PIPE AND FITTINGS SHALL BE SCHEDULE 40 AND CONFORM TO ASTM D1785.

PROJECT NO. I-5883  
HARNETT COUNTY  
 STATION: 27+09.19 -Y16-

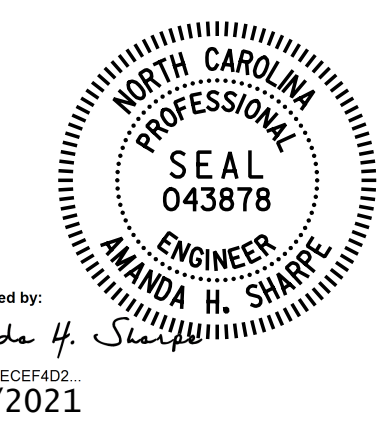

STATE OF NORTH CAROLINA  
 DEPARTMENT OF TRANSPORTATION  
 RALEIGH  
 SUPERSTRUCTURE  
**DECK DRAIN LAYOUT**

DRAWN BY : N. B. SPEAKS DATE : 10-12-18  
 CHECKED BY : A. H. SHARPE DATE : 4-26-21

DOCUMENT NOT CONSIDERED FINAL  
 UNLESS ALL SIGNATURES COMPLETED

REVISIONS						SHEET NO.
NO.	BY:	DATE:	NO.	BY:	DATE:	SI-10
1			3			TOTAL SHEETS
2			4			35

**Michael Baker INTERNATIONAL**  
 Michael Baker Engineering  
 8000 Regency Parkway, Suite 600  
 Cary, North Carolina 27518  
 NC License No.: F-1084