

**NOTE:**  
 \*\* FOR ELECTRICAL CONDUIT SYSTEM FOR SIGNALS, SEE "ELECTRICAL CONDUIT SYSTEM FOR SIGNALS" SHEET.

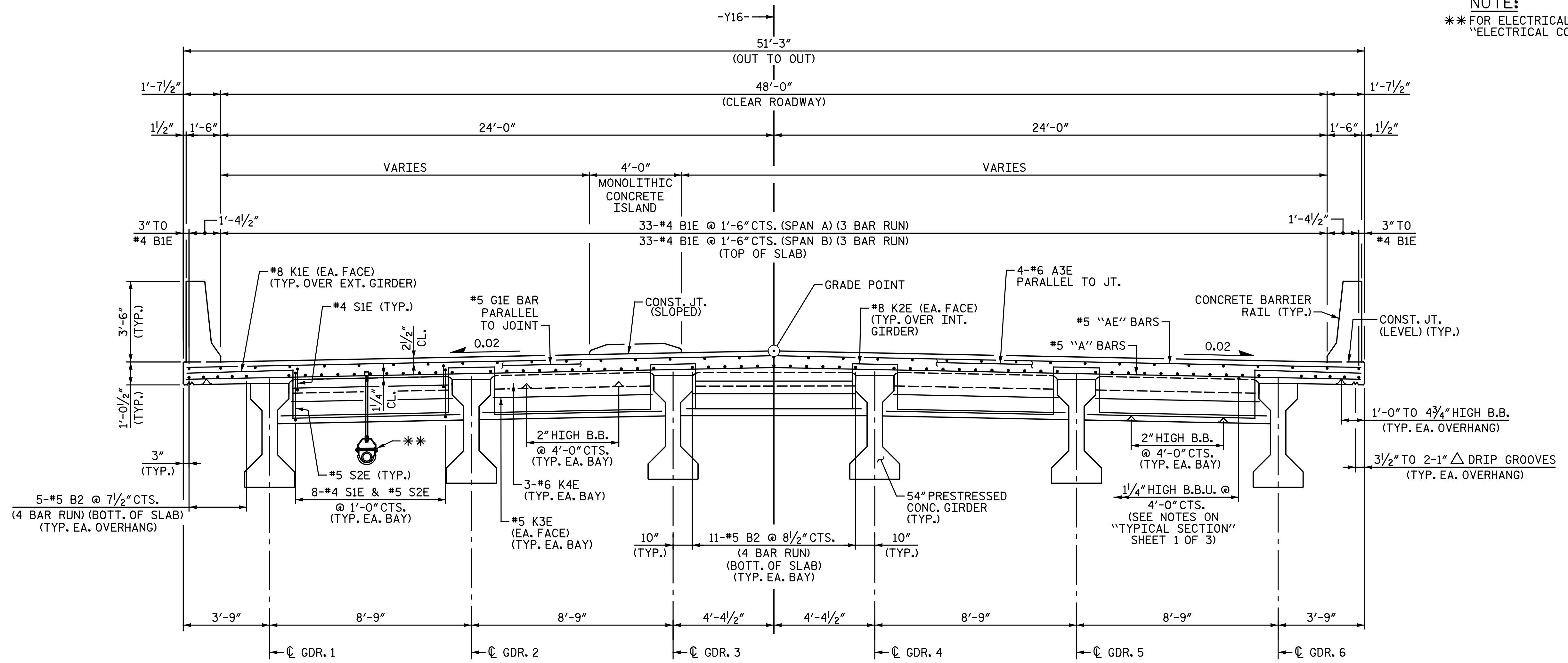

TYPICAL SECTION @ END BENT

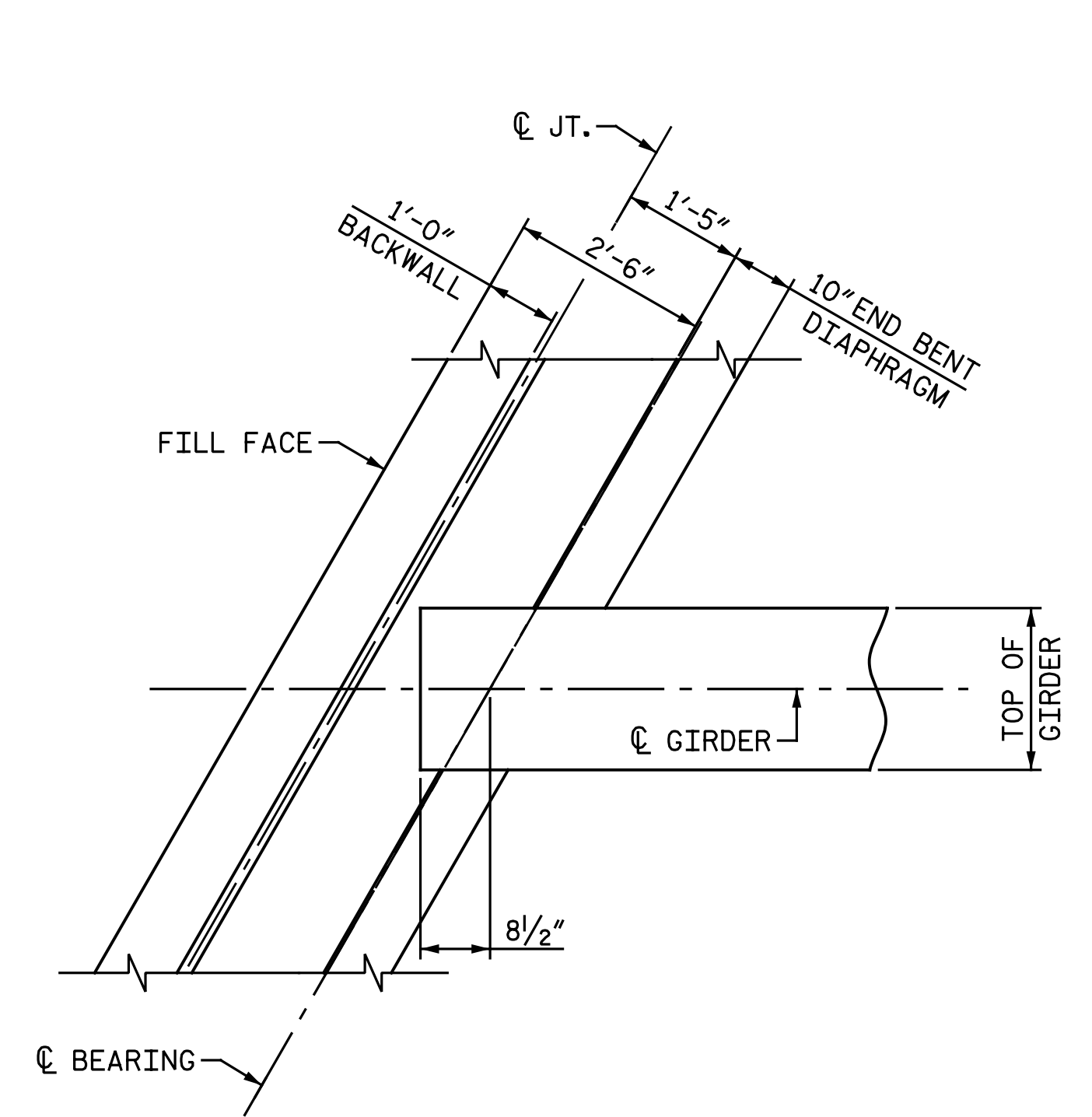

PLAN AT END BENT DIAPHRAGM  
 END BENT 1 SHOWN, END BENT 2 SIMILAR

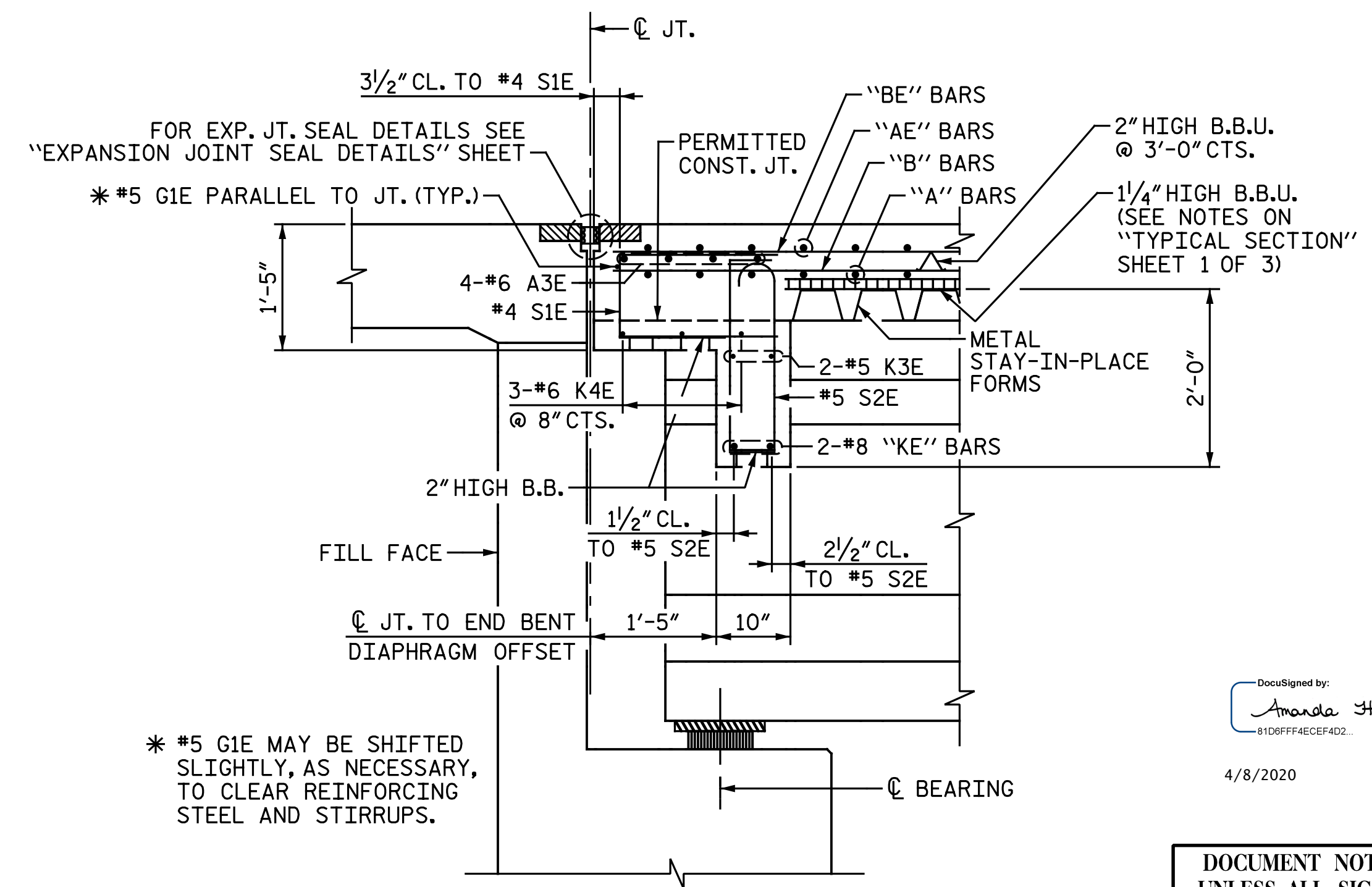

\* #5 G1E MAY BE SHIFTED SLIGHTLY, AS NECESSARY, TO CLEAR REINFORCING STEEL AND STIRRUPS.

SECTION THROUGH END BENT DIAPHRAGM  
 END BENT 1 SHOWN, END BENT 2 SIMILAR

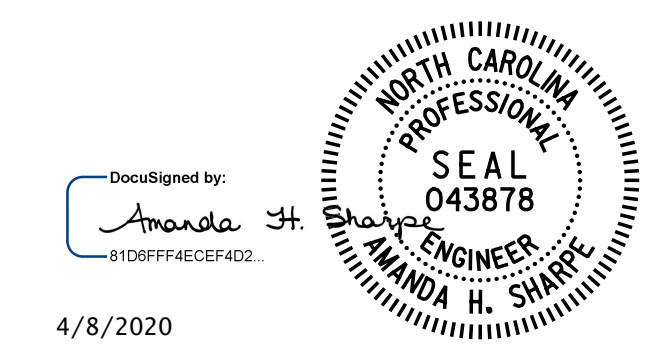

4/8/2020

PROJECT NO. I-5883  
HARNETT COUNTY  
 STATION: 27+09.19 -Y16-  
 SHEET 2 OF 3

STATE OF NORTH CAROLINA  
 DEPARTMENT OF TRANSPORTATION  
 RALEIGH  
 SUPERSTRUCTURE  
 TYPICAL SECTION

DRAWN BY : C. E. MAYHEW DATE : 1-9-19  
 CHECKED BY : A. H. SHARPE DATE : 3-26-20

DOCUMENT NOT CONSIDERED FINAL  
 UNLESS ALL SIGNATURES COMPLETED

REVISIONS		SHEET NO.	
NO.	DATE	BY	DATE
1		3	
2		4	

Michael Baker International  
 Michael Baker Engineering  
 8000 Regency Parkway, Suite 600  
 Cary, North Carolina 27518  
 NC License No.: F-1084