DocuSign Envelope ID: A0AF9111-4543-4578-8C9B-40B30D17B086

TIP NO.	SHEET NO.
I-5986B	SIGN-21

APPROVED: William J. Hamilton

DATE: 3/15/2021

SEAL

NORTH CAROLINA PROFESSIONAL SEAL 32396 ENGINEER WILLIAM J. HAMILTON

DOCUMENT NOT CONSIDERED FINAL UNLESS ALL SIGNATURES COMPLETED

RAMEY KEMP ASSOCIATES
5808 Faringdon Place
Raleigh, North Carolina 27609
Phone: 919-872-5115
NC License No. C-0910
www.rameykemp.com

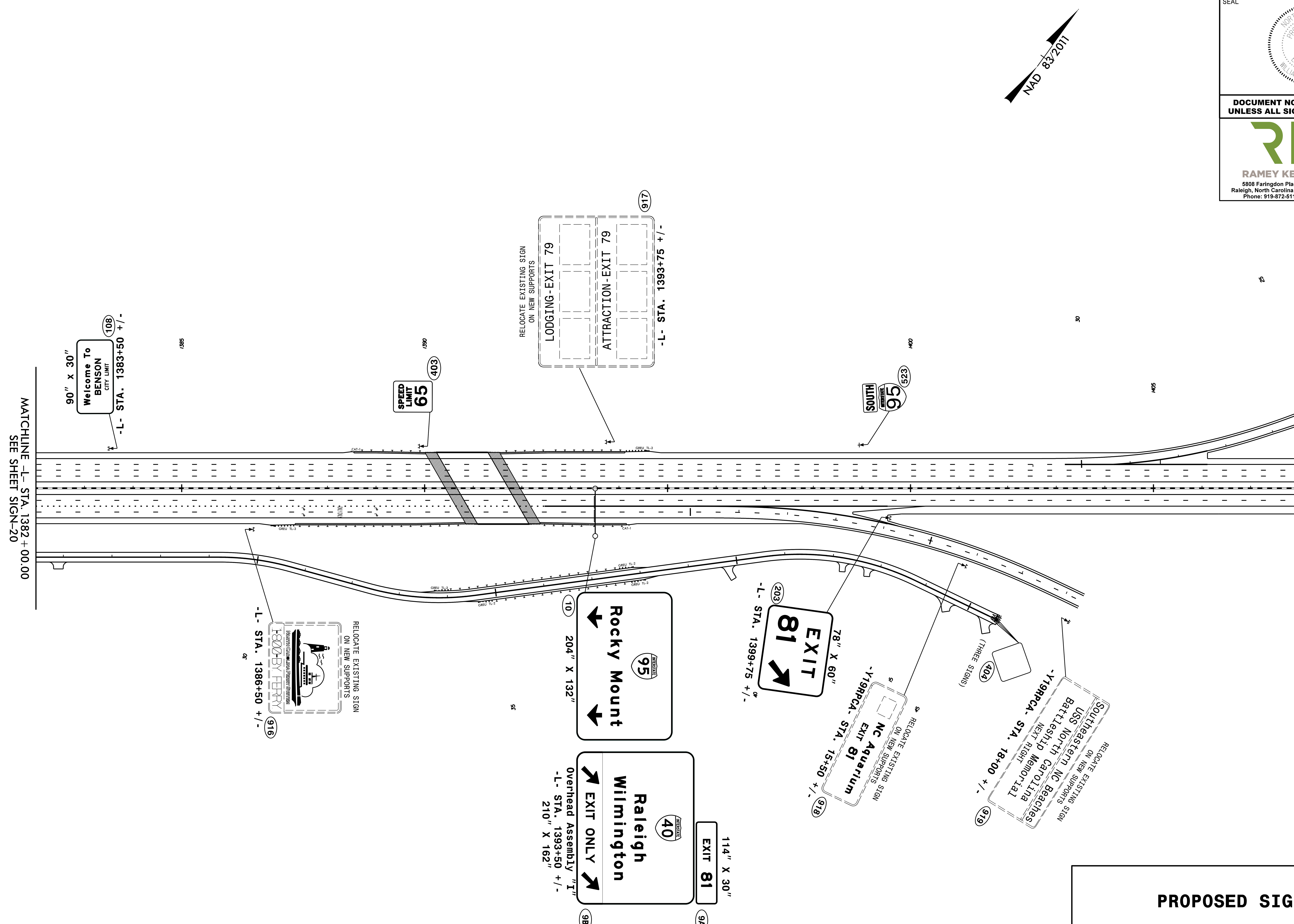

PROPOSED SIGNS