

USE FOR LIGHTING CONSTRUCTION ONLY

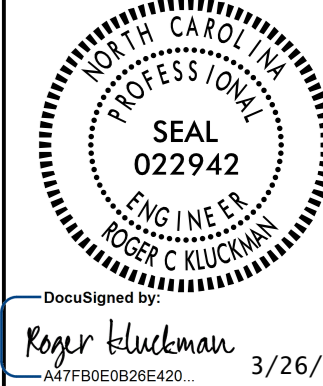

DOCUMENT NOT CONSIDERED FINAL UNLESS ALL SIGNATURES COMPLETED

SEE SHEET "E1" FOR LEGEND & Δ NOTES

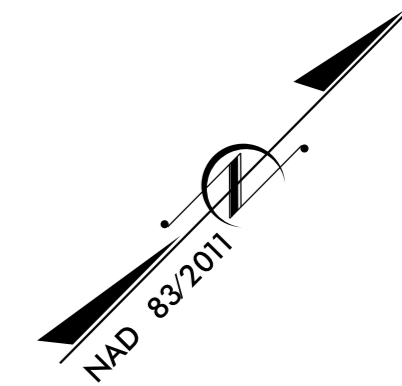
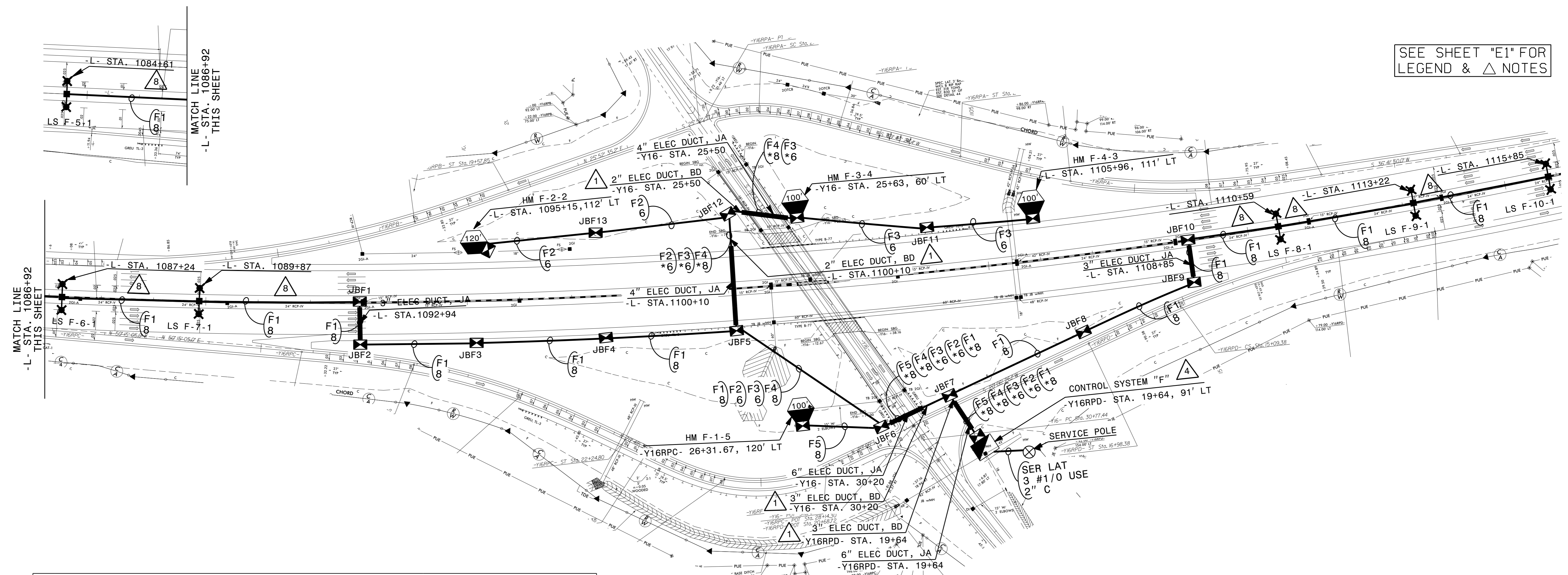

LOAD SCHEDULE I-95 / JONESBORO ROAD CONTROL SYSTEM "F"						
1Ø, 3W, 240/480 VAC						
CIRCUIT ID	TWIN ARM 1 @ 285W MAX. LED	100' HIGH MAST W/ 6 560W MAX. LED LUMINAIRES	120' HIGH MAST W/ 8 560W MAX. LED LUMINAIRES	AMPS @ 480V	KW LOAD	BREAKER SIZE (AMPS)
F1	F-5, F-6, F-7 F-8, F-9, F-10			7.2	3.4	15
F2			F-2	9.3	4.5	15
F3		F-4		6.9	3.3	15
F4		F-3		6.9	3.3	15
F5		F-1		6.9	3.3	15
SPARE						15
TOTAL	6	3	1	37.2	17.8	

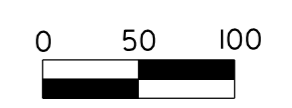

2			
1			
Rev.	Date	Description	Approved
NORTH CAROLINA DEPARTMENT OF TRANSPORTATION ROADWAY DESIGN LIGHTING/ELECTRICAL SECTION LIGHTING LAYOUT I-95 / JONESBORO ROAD INTERCHANGE (EXIT-75) HARNETT COUNTY			
Drawn By:	SKS	Approved By:	RGH
Dwg No.:			

26-MAR-2021 16:11:06 R:\Lighting\Lighting Design\Design\I-95\Lighting\LE-E4.dgn