

4/8/2021

DOCUMENT NOT CONSIDERED FINAL UNLESS ALL SIGNATURES COMPLETED

**Michael Baker**  
INTERNATIONAL

NOTE:  
I-95 TRAFFIC IS SHOWN SHIFTED TO THE OUTSIDE ALONG AREAS 2 THRU 5. DEPENDING ON THE CONTRACTOR'S SCHEDULE, THE SHIFT TO THE OUTSIDE MAY BE ADJUSTED THROUGHOUT THESE AREAS AS APPROVED BY THE ENGINEER.

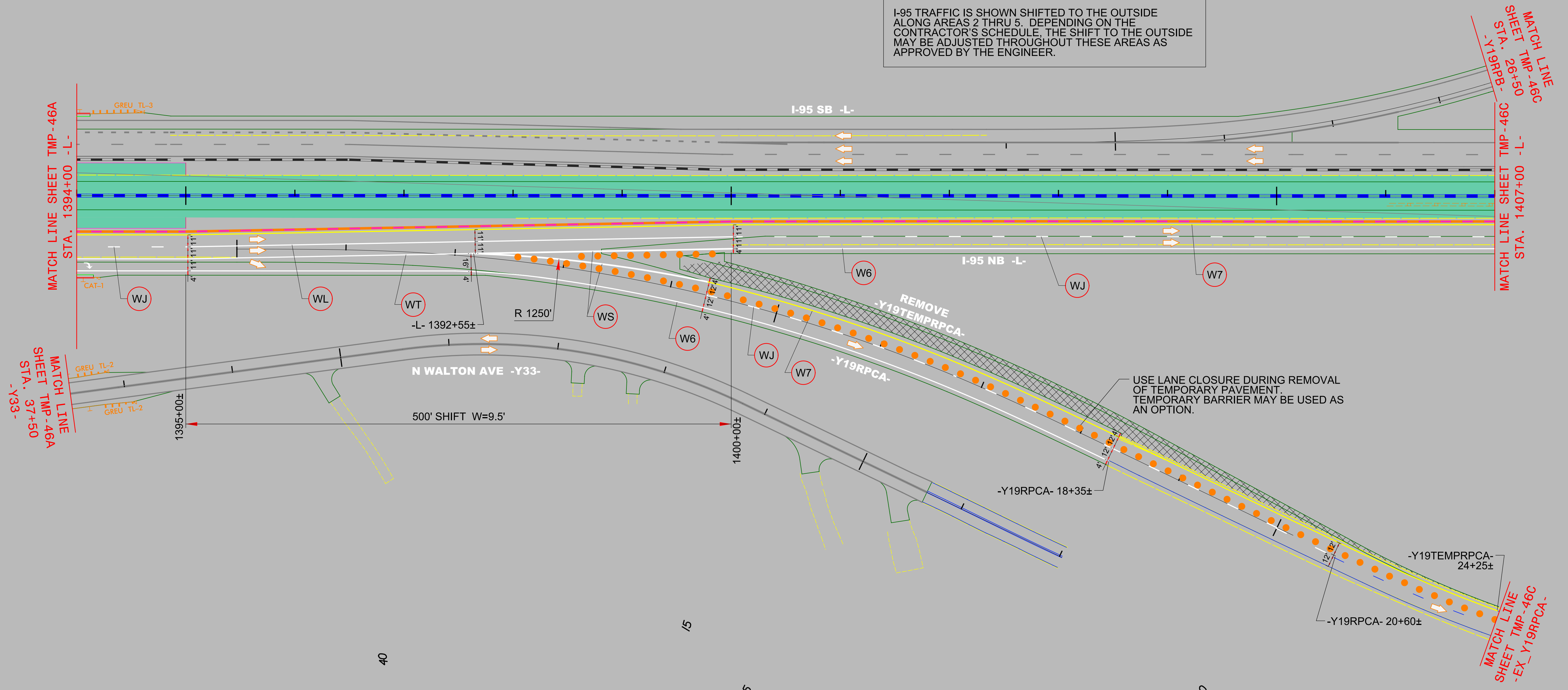

|         |
|---------|
| AREA 5  |
| PHASE V |

4/2/2021  
 R:\Traffic\Transportation Management\PLAN SHEETS\I-5986B TMP 46B AREA 05 PHASE 05 STEP 01.dgn  
 Caroline.Owings