

CMS MESSAGES DURING TO ROAD CLOSURE

CMS 2	CHANGEABLE MESSAGE SIGN TO NC 50 & NC 242 NORTH	USE EXIT 77
CMS 3	CHANGEABLE MESSAGE SIGN TO NC 50 & NC 242 NORTH	USE THIS EXIT 77
CMS 4	CHANGEABLE MESSAGE SIGN TO NC 50 & NC 242 SOUTH	USE EXIT 77
CMS 5	CHANGEABLE MESSAGE SIGN TO NC 50 & NC 242 SOUTH	USE THIS EXIT 77

CMS MESSAGES PRIOR TO ROAD CLOSURE

CMS 1	CHANGEABLE MESSAGE SIGN NC 50 CLOSING	STARTS MM/DD
--------------	--	-----------------

- A** ROAD CLOSED AHEAD
W20-3 48" X 48"
- B** DETOUR AHEAD
W20-2 48" X 48"
- C** ROAD CLOSED 1000 FT
W20-3 48" X 48"
- D** ROAD CLOSED 500 FT
W20-3 48" X 48"
- E** ROAD CLOSED
W20-3 48" X 48"
NEXT LEFT SP-4L 48" X 12"
- F** ROAD CLOSED
W20-3 48" X 48"
NEXT RIGHT SP-4R 48" X 12"

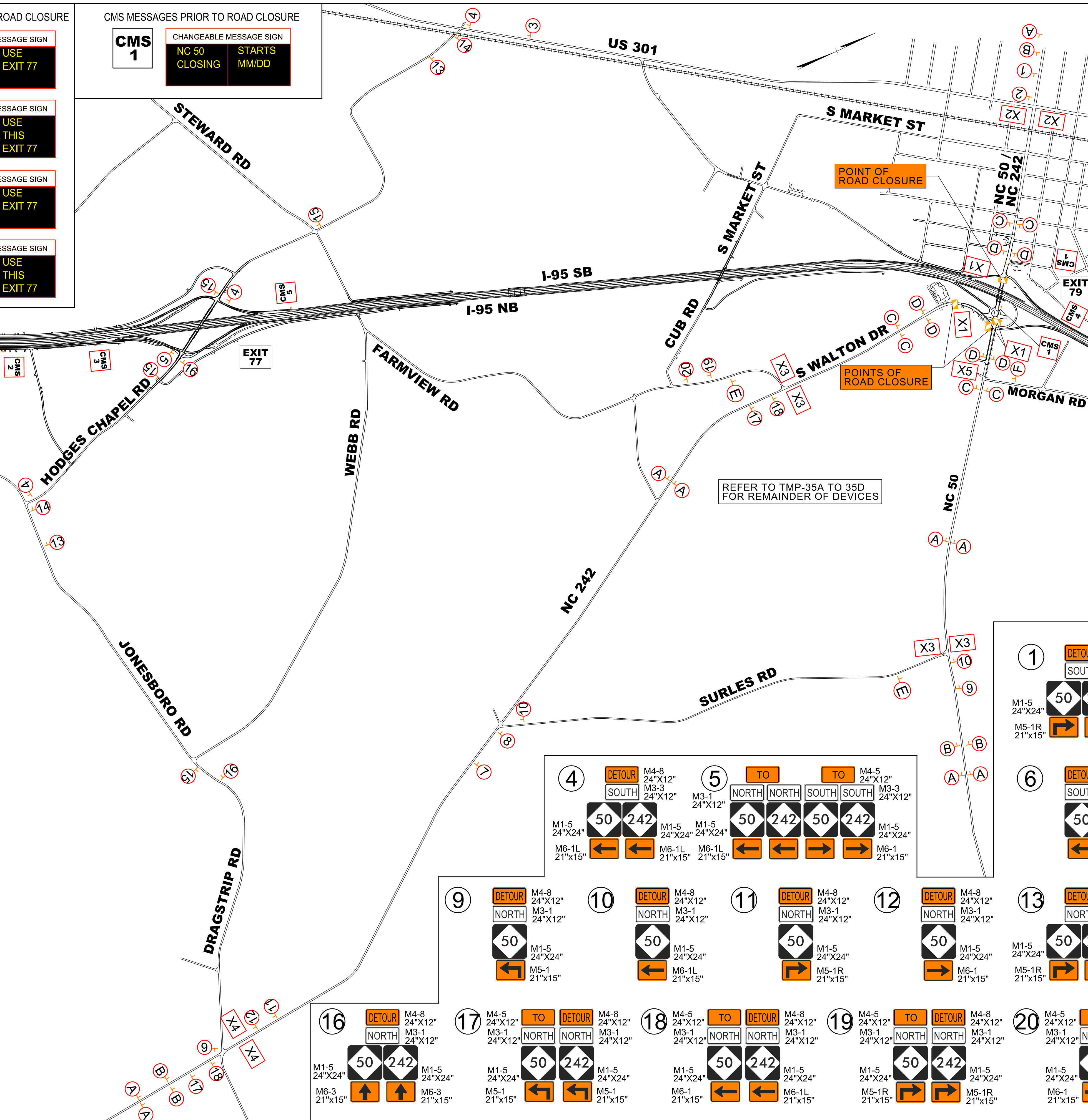

PROJECT REFERENCE NO. I - 5986B
SHEET NO. TMP - A4D1

SEAL
042065
4/8/2021

DOCUMENT NOT CONSIDERED FINAL UNLESS ALL SIGNATURES COMPLETED

Michael Baker INTERNATIONAL

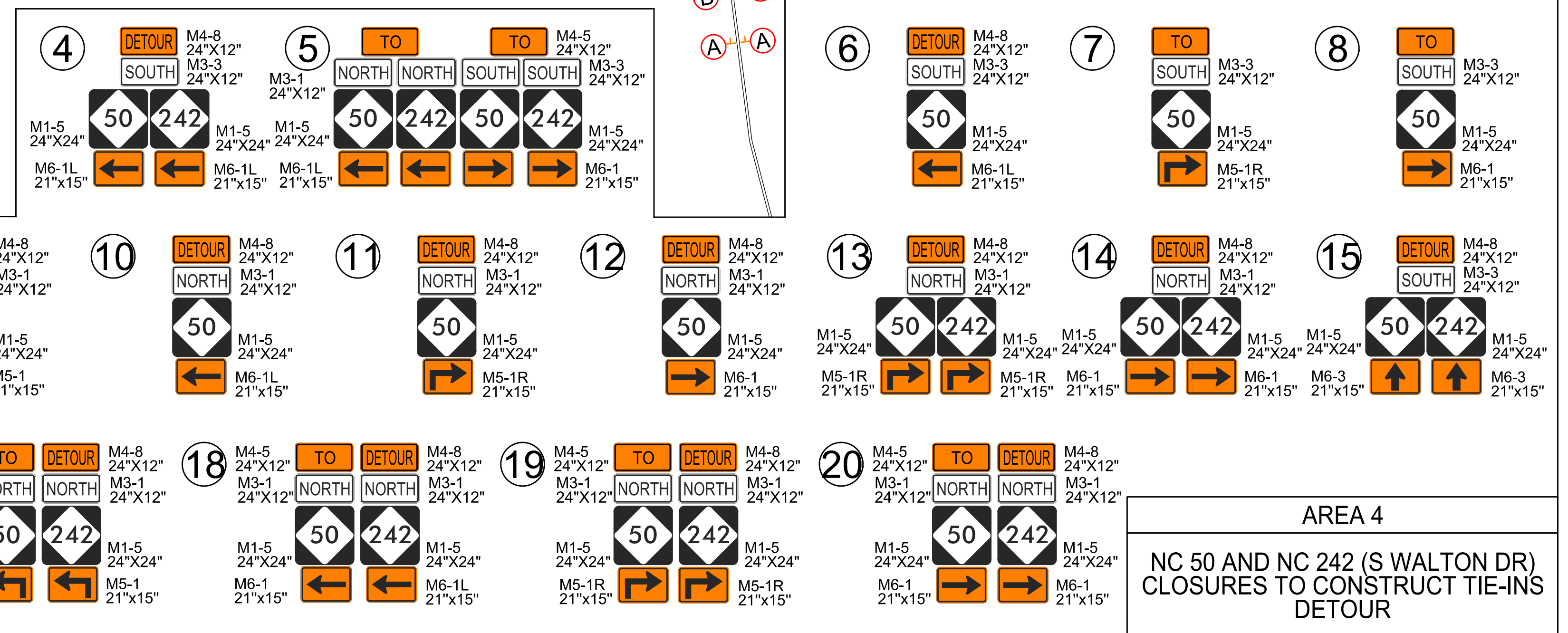
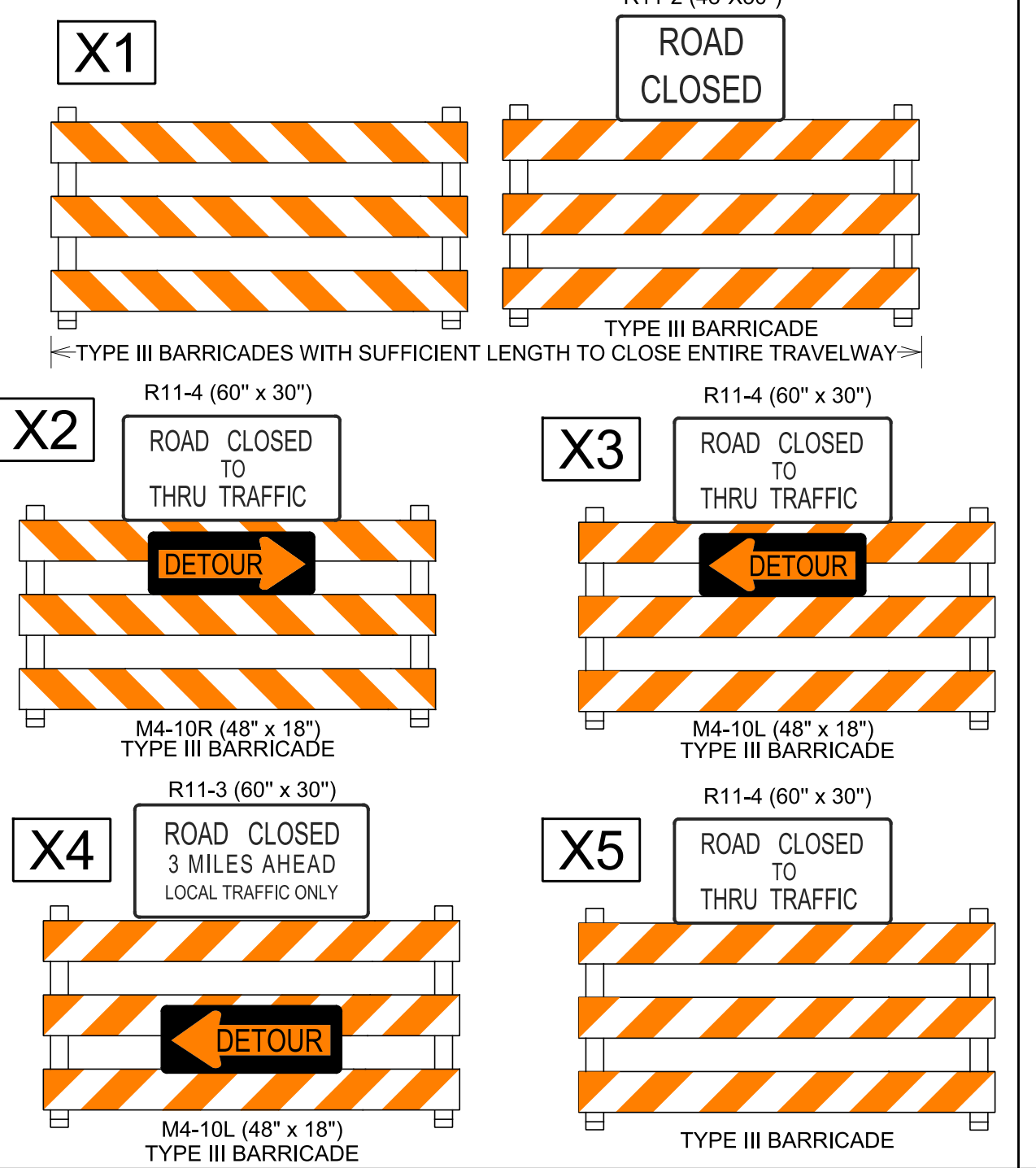

4/2/2021
 R:\Traffic\Transportation Management\PLAN SHEETS\I-5986B TMP - A4DI\AREA 4 PHASE 02.dgn
 Caroline.Owings