DocuSign Envelope ID: 5BD81665-5503-49CF-AEF0-945A257CD4C3

PROJECT REFERENCE NO.	SHEET NO.
I-5883/I-5986B	TMP-21E

NORTH CAROLINA PROFESSIONAL SEAL 042065 ENGINEER GEORGE M. KARAGEORGE
4/22/2021

DOCUMENT NOT CONSIDERED FINAL UNLESS ALL SIGNATURES COMPLETED

Michael Baker INTERNATIONAL

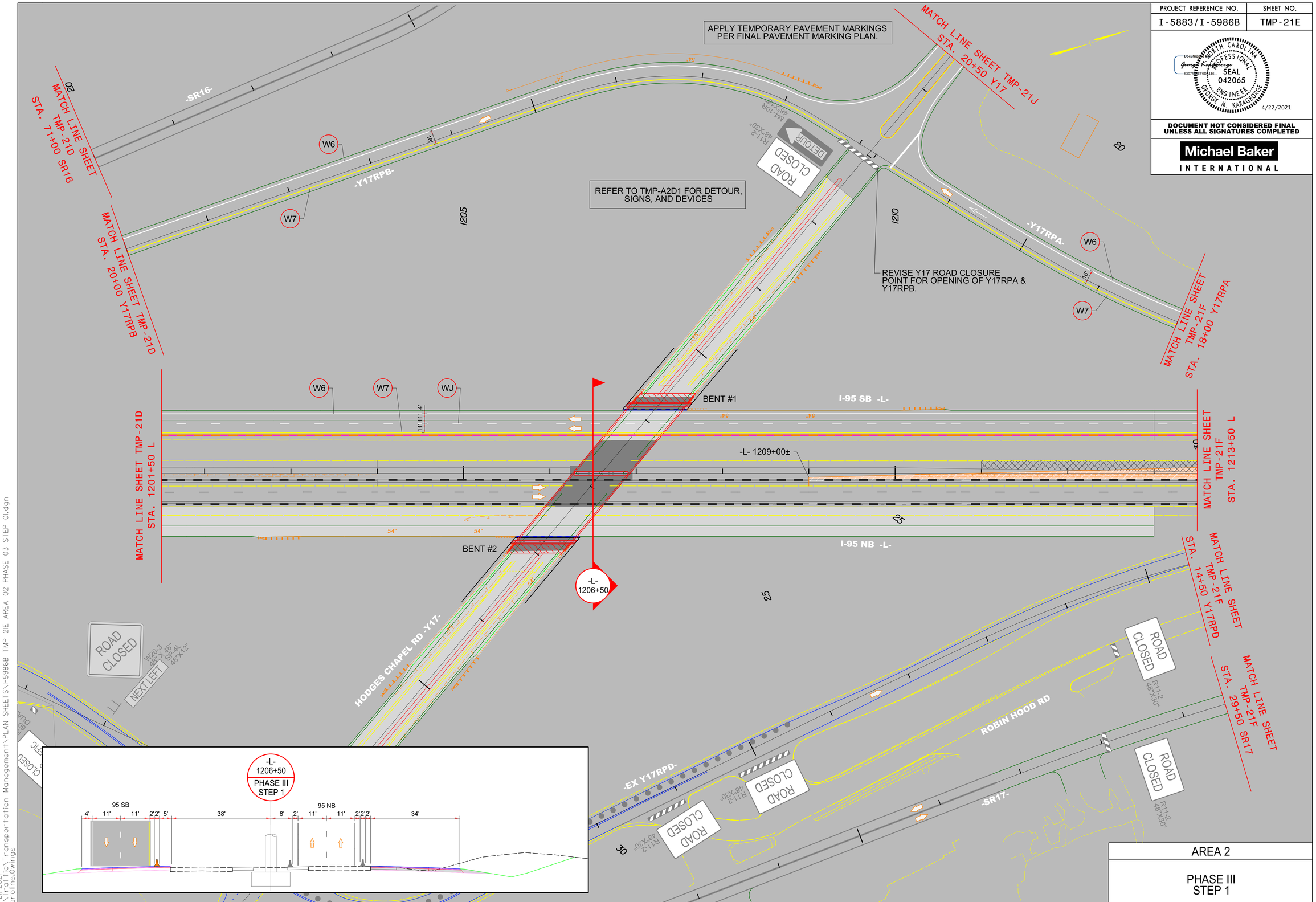

AREA 2

PHASE III STEP 1

4/21/2021
R:\Traffic\Transportation Management\PLAN SHEETS\I-5986B TMP 21E AREA 02 PHASE 03 STEP 01.dgn
Caroline.Owings