

Location and Surveys

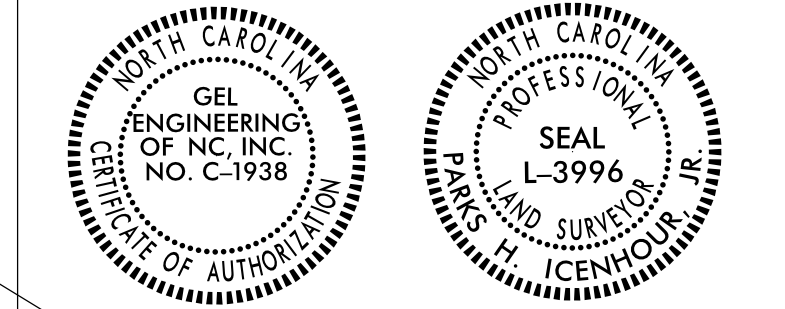

PROJECT SURVEYOR



-Y29-

PI Sta 32+64.68
 $\Delta = 3^{\circ} 43' 18.1''$ (RT)
 $D = 1^{\circ} 10' 00.0''$
 $L = 319.00'$
 $T = 159.56'$
 $R = 4,911.07'$
 $SE = 0.02$
 $RUNOFF = 42'$

L. PARKS H. ICENHOUR JR., a Professional Land Surveyor in the state of North Carolina hereby certifies to the best of my knowledge and belief that the following work items (Base map Completion, R/W Staking) performed under my responsible charge meet NCDOT Survey Standards as directed in the NCDOT Location & Surveys guidelines and procedures.

I further certify that the data compiled came from available surveys/mapping performed by others and provided to me by NCDOT and do not certify to the accuracy or quality of the individual data sources.

I further certify that the right of way and permanent easement points shown herein and outlined in the tables shown herein localized coordinates, station/offset have been checked and are accurate representations of the right of way and permanent easement points depicted on the corresponding highway plans. I also certify that the right of way and permanent easement points shown herein have been field monumented under my supervision from existing survey control provided by others; that the depicted property data shown herein were surveyed by others; and these monuments denote the right of way and easement boundaries at the time of staking which may be subject to change due to right of way revisions (see deeds for final determination).

Witness my original signature, registration number and seal this 25th day of March, 2021.

Professional Land Surveyor L-3996 PLS Seal

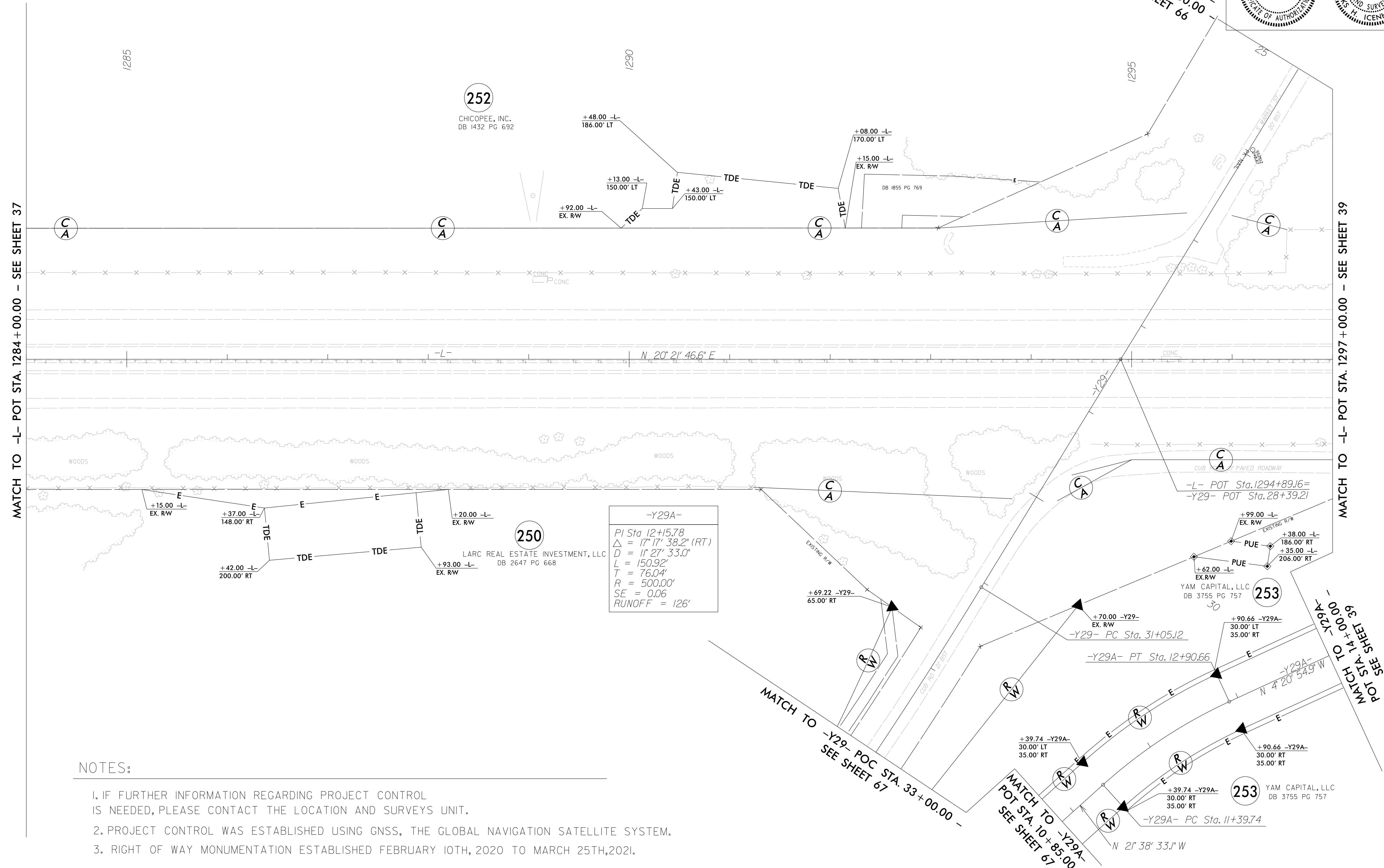

NOTES:

1. IF FURTHER INFORMATION REGARDING PROJECT CONTROL IS NEEDED, PLEASE CONTACT THE LOCATION AND SURVEYS UNIT.
2. PROJECT CONTROL WAS ESTABLISHED USING GNSS, THE GLOBAL NAVIGATION SATELLITE SYSTEM.
3. RIGHT OF WAY MONUMENTATION ESTABLISHED FEBRUARY 10TH, 2020 TO MARCH 25TH, 2021.

REVISIONS

MARCH 2021 CA ON -Y29- ADDED

GE-MAR-2021-1614
 C:\work\p02s\c02s\c02s\c02s\update march 2021\1-5986B-REV_r-cw\sheets\1-5986B_1s_rw38.dgn
 George Hart
 AT GEORGE