

6/2/19

PROJECT REFERENCE NO. I-5986B SHEET NO. RW36

Location and Surveys



PROJECT SURVEYOR

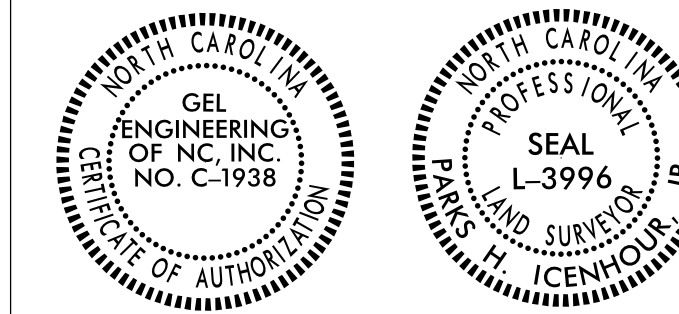

I, PARKS H. ICENHOUR, a Professional Land Surveyor in the state of North Carolina hereby certify to the best of my knowledge and belief that the following work (Items) (Base map, Compilation, R/W Staking) performed under my responsible charge meet NCDOT Survey Standards as directed in the NCDOT Location & Surveys guidelines and procedures.

I further certify that the data compiled came from available surveys/mapping performed by others and provided to me by NCDOT and do not certify to the accuracy or quality of the individual data sources.

I further certify that the right of way and permanent easement points shown herein and outlined in the tables shown hereon (local coordinates, station/offset) have been checked and are accurate representations of the right of way and permanent easement points depicted on the corresponding highway plans. I also certify that the right of way and permanent easement points shown herein have been field monumented under my supervision from existing survey control provided by others; that the depicted property data shown herein were surveyed by others; and these monuments denote the right of way and easement boundaries at the time of staking which may be subject to change due to right of way revisions (See deeds for final determination).

Witness my original signature, registration number and seal this 31st day of March, 2020.

Professional Land Surveyor L-3996 PLS Seal

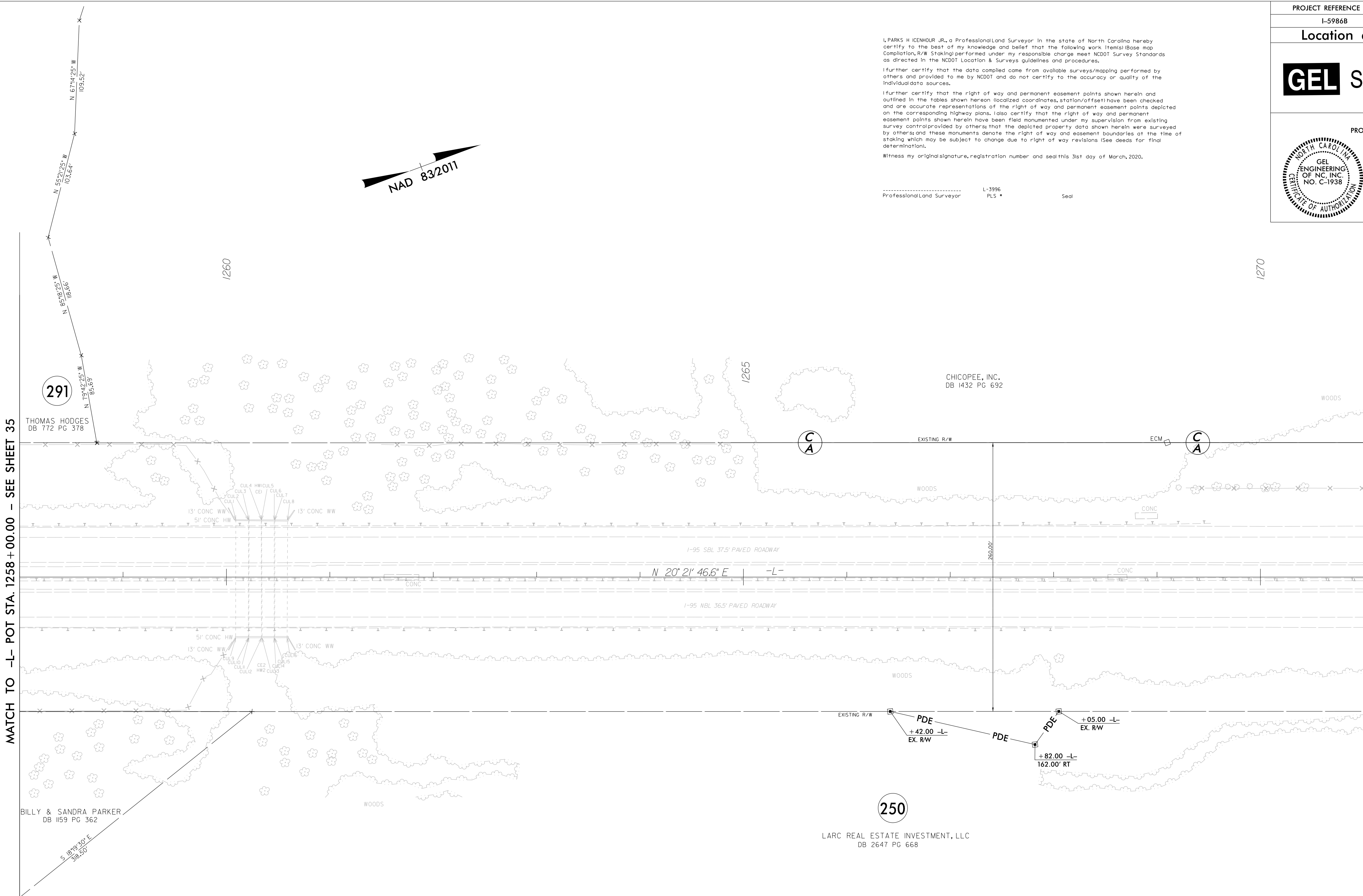
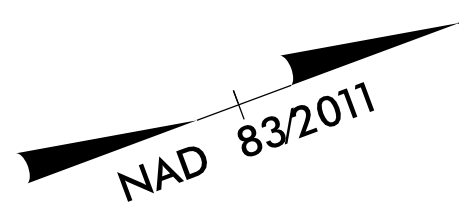

MATCH TO -L- POT STA. 1258+00.00 - SEE SHEET 35

MATCH TO -L- POT STA. 1271+00.00 - SEE SHEET 37

291 THOMAS HODGES DB 772 PG 378

CHICOPEE, INC. DB 1432 PG 692

250

LARC REAL ESTATE INVESTMENT, LLC DB 2647 PG 668

BILLY & SANDRA PARKER DB 1159 PG 362

REVISIONS

NOTES:

- IF FURTHER INFORMATION REGARDING PROJECT CONTROL IS NEEDED PLEASE CONTACT THE LOCATION AND SURVEYS UNIT.
- PROJECT CONTROL WAS ESTABLISHED USING GNSS, THE GLOBAL NAVIGATION SATELLITE SYSTEM.
- RIGHT OF WAY MONUMENTATION ESTABLISHED FEBRUARY 10TH, 2020 TO MARCH 20TH, 2020.

30-MAR-2020 14:38 C:\work\conrol\sheets\5986B\5878-5883-Final-Plans\Roadway\Proj\I-5986B-1s-rw36.dgn AT GEORGE