

6/2/09

### Location and Surveys



PROJECT SURVEYOR

I, PARKS H. ICENHOUR, a Professional Land Surveyor in the state of North Carolina hereby certify to the best of my knowledge and belief that the following work (Initial Base map Compilation, R/W Staking) performed under my responsible charge meet NCDOT Survey Standards as directed in the NCDOT Location & Surveys guidelines and procedures.

I further certify that the data compiled came from available surveys/mapping performed by others and provided to me by NCDOT and do not certify to the accuracy or quality of the individual data sources.

I further certify that the right of way and permanent easement points shown herein and outlined in the tables shown hereon (localized coordinates, station/offset) have been checked and are accurate representations of the right of way and permanent easement points depicted on the corresponding highway plans. I also certify that the right of way and permanent easement points shown herein have been field monumented under my supervision from existing survey control provided by others; that the depicted property data shown herein were surveyed by others; and these monuments denote the right of way and easement boundaries of the time of staking which may be subject to change due to right of way revisions (See deeds for final determination).

Witness my original signature, registration number and seal this 31st day of March, 2020.

Professional Land Surveyor L-3996 PLS Seal

DORIS HODGES  
DB 572 PG 133

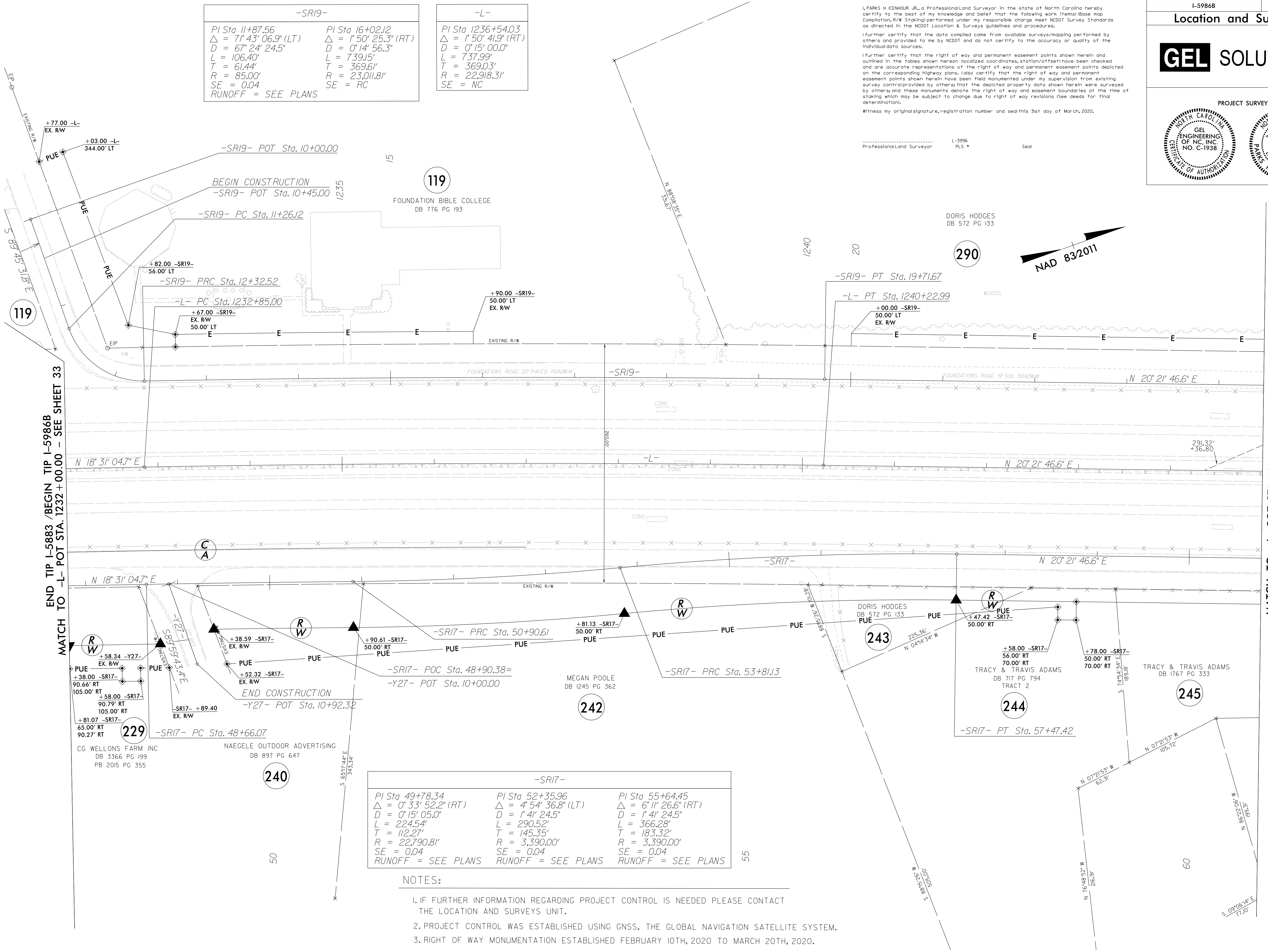

-SR19-	
PI Sta 11+87.56	PI Sta 16+02.12
$\Delta = 71^{\circ}43'06.9''$ (LT)	$\Delta = 1^{\circ}50'25.3''$ (RT)
$D = 67^{\circ}24'24.5''$	$D = 0^{\circ}14'56.3''$
$L = 106.40'$	$L = 739.15'$
$T = 61.44'$	$T = 369.61'$
$R = 85.00'$	$R = 23,011.81'$
$SE = 0.04$	$SE = RC$
RUNOFF = SEE PLANS	

-L-	
PI Sta 1236+54.03	
$\Delta = 1^{\circ}50'41.9''$ (RT)	
$D = 0^{\circ}15'00.0''$	
$L = 737.99'$	
$T = 369.03'$	
$R = 22,918.31'$	
$SE = NC$	

-SR17-		
PI Sta 49+78.34	PI Sta 52+35.96	PI Sta 55+64.45
$\Delta = 0^{\circ}33'52.2''$ (RT)	$\Delta = 4^{\circ}54'36.8''$ (LT)	$\Delta = 6^{\circ}11'26.6''$ (RT)
$D = 0^{\circ}15'05.0''$	$D = 1^{\circ}41'24.5''$	$D = 1^{\circ}41'24.5''$
$L = 224.54'$	$L = 290.52'$	$L = 366.28'$
$T = 112.27'$	$T = 145.35'$	$T = 183.32'$
$R = 22,790.81'$	$R = 3,390.00'$	$R = 3,390.00'$
$SE = 0.04$	$SE = 0.04$	$SE = 0.04$
RUNOFF = SEE PLANS		

#### NOTES:

- IF FURTHER INFORMATION REGARDING PROJECT CONTROL IS NEEDED PLEASE CONTACT THE LOCATION AND SURVEYS UNIT.
- PROJECT CONTROL WAS ESTABLISHED USING GNSS, THE GLOBAL NAVIGATION SATELLITE SYSTEM.
- RIGHT OF WAY MONUMENTATION ESTABLISHED FEBRUARY 10TH, 2020 TO MARCH 20TH, 2020.

REVISIONS

END TIP I-5883 / BEGIN TIP I-5986B  
MATCH TO -L- POT STA. 1232+00.00 - SEE SHEET 33

MATCH TO -L- POT STA. 1245+00.00 - SEE SHEET 35

30-MAR-2020 14:31  
 C:\work\conrol\sheets\5986B\5883 Final Plans\Roadway\Proj\I-5986B\ls\_rw34.dgn  
 AT GEORGE