

REVISIONS

MATCH TO -L- POT Sta. 1050+00.00 - SHEET 21

MATCH TO -L- POT Sta. 1063+00.00 - SHEET 23
END TIP I-5878 /BEGIN TIP I-5883

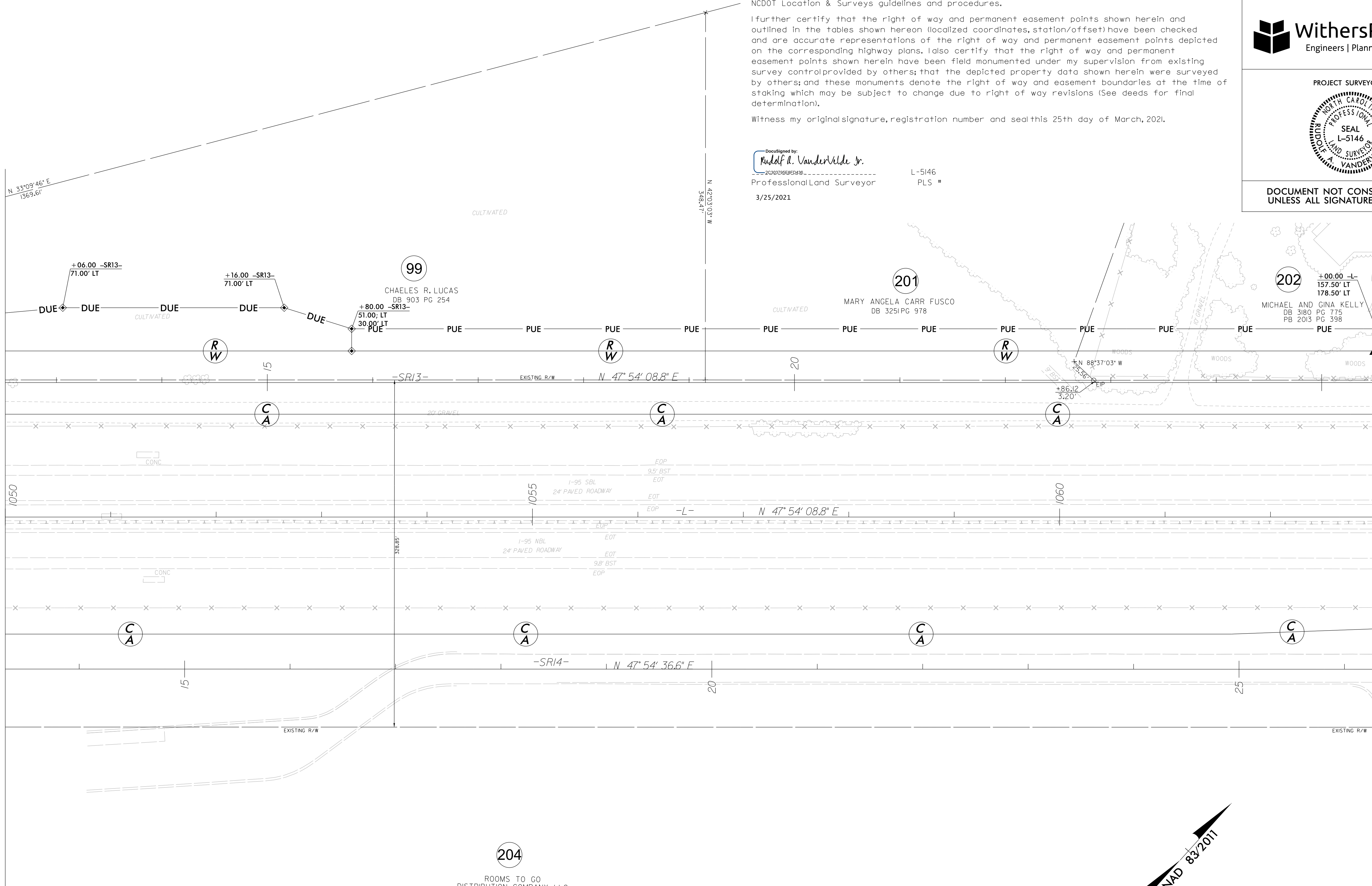



I, Rudolf A. VanderVelde Jr., a Professional Land Surveyor in the state of North Carolina hereby certify to the best of my knowledge and belief that the following work item(s) (R/W Staking) performed under my responsible charge meet NCDOT Survey Standards as directed in the NCDOT Location & Surveys guidelines and procedures.

I further certify that the right of way and permanent easement points shown herein and outlined in the tables shown hereon (localized coordinates, station/offset) have been checked and are accurate representations of the right of way and permanent easement points depicted on the corresponding highway plans. I also certify that the right of way and permanent easement points shown herein have been field monumented under my supervision from existing survey control provided by others; that the depicted property data shown herein were surveyed by others; and these monuments denote the right of way and easement boundaries at the time of staking which may be subject to change due to right of way revisions (See deeds for final determination).

Witness my original signature, registration number and seal this 25th day of March, 2021.

Designed by:
Rudolf A. VanderVelde Jr.
Professional Land Surveyor L-5146
3/25/2021

PROJECT REFERENCE NO. I-5878	SHEET NO. RW22
Location and Surveys	
 Engineers Planners Surveyors	
PROJECT SURVEYOR	
	
DOCUMENT NOT CONSIDERED FINAL UNLESS ALL SIGNATURES COMPLETED	

204
ROOMS TO GO
DISTRIBUTION COMPANY, LLC
DB 3190 PG 312
PB 2014 PG 97



NOTES:

- IF FURTHER INFORMATION REGARDING PROJECT CONTROL IS NEEDED, PLEASE CONTACT THE LOCATION AND SURVEYS UNIT.
- PROJECT CONTROL WAS ESTABLISHED USING GNSS, THE GLOBAL NAVIGATION SATELLITE SYSTEM.
- RIGHT OF WAY MONUMENTATION ESTABLISHED FROM FEBRUARY 2020 TO MARCH 2020.