DocuSign Envelope ID: 197F8FA3-7151-42EE-9FB0-CDFBEF540DEE

TEMPORARY DRAINAGE DETAIL FOR PHASED CONSTRUCTION

PROJECT REFERENCE NO.	SHEET NO.
I-5883	2D-18
R/W SHEET NO.	

ROADWAY DESIGN ENGINEER
NORTH CAROLINA PROFESSIONAL SEAL 027373 ENGINEER SUSAN C. LANCASTER
DocuSign envelope ID: 197F8FA3-7151-42EE-9FB0-CDFBEF540DEE
Susan C Lancaster 5/13/2021

HYDRAULICS ENGINEER
NORTH CAROLINA PROFESSIONAL SEAL 26971 ENGINEER JOSHUA G. DALTON
DocuSign envelope ID: 197F8FA3-7151-42EE-9FB0-CDFBEF540DEE
Joshua G Dalton 5/13/2021

DOCUMENT NOT CONSIDERED FINAL UNLESS ALL SIGNATURES COMPLETED

Michael Baker Engineering, Inc.
Michael Baker INTERNATIONAL
8000 Regency Pkwy Suite 600 Cary, NC 27518 NC License: F-1084

SUNGATE DESIGN GROUP, P.A.
905 JONES FRANKLIN ROAD RALEIGH, NORTH CAROLINA 27606
NC COA No. C-0890

-SR16-
PI Sta 47+03.08
Δ = 10° 00' 29" (LT)
D = 0° 29' 50"
L = 2013.09'
T = 1009.11'
R = 11525.00'
SE = 0.06

-L-
PIs Sta 1167+06.74
Θs = 0° 21' 50"
Ls = 148.00'
LT = 98.67'
ST = 49.33'

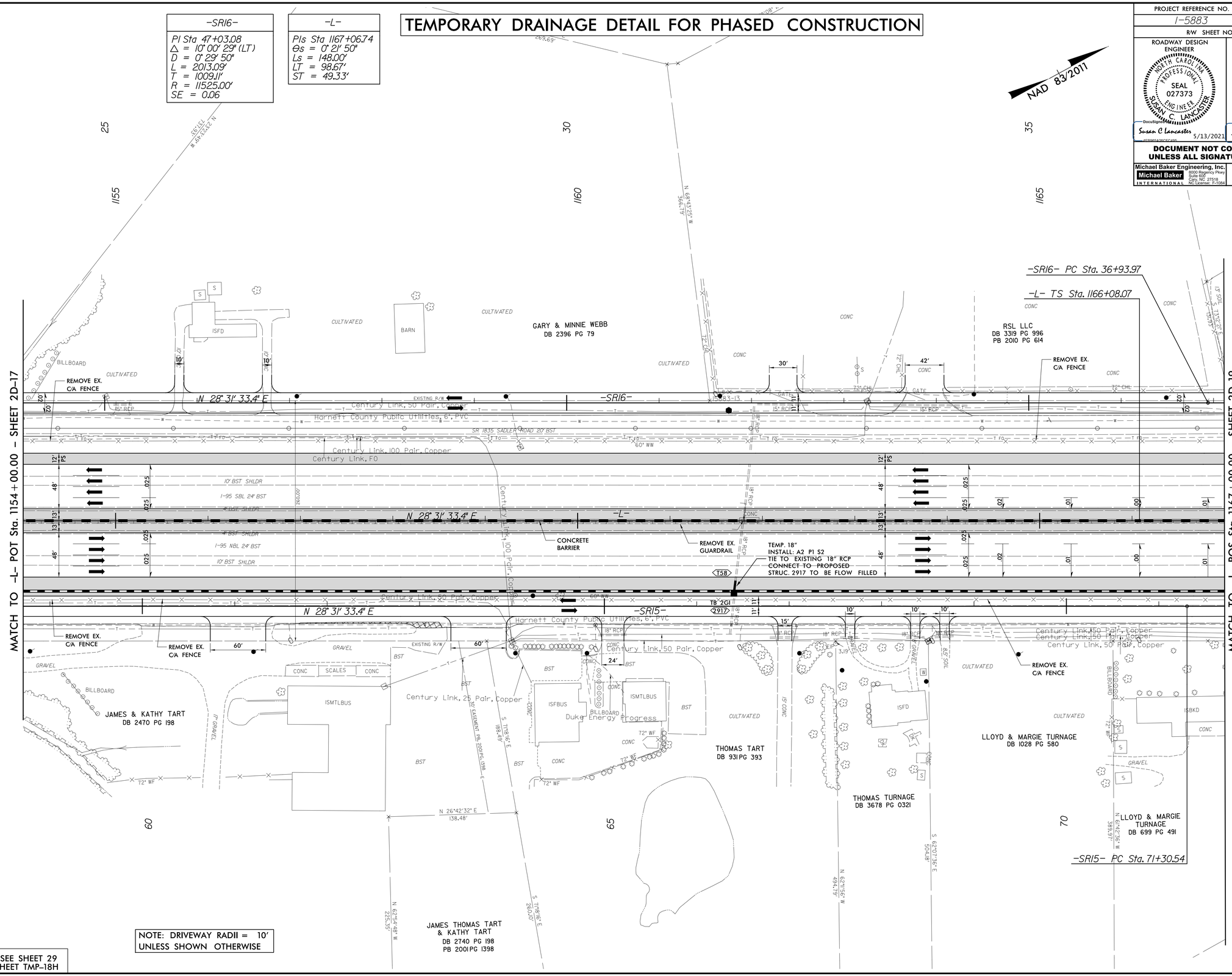

FOR -L- PLAN SEE SHEET 29
FOR TMP SEE SHEET TMP-18H

REVISIONS

8/17/99

I-5883_SR16_Rdy_psh_2D-18.dgn
$$$$USERNAME$$$$