

SECTION ALONG C BRIDGE

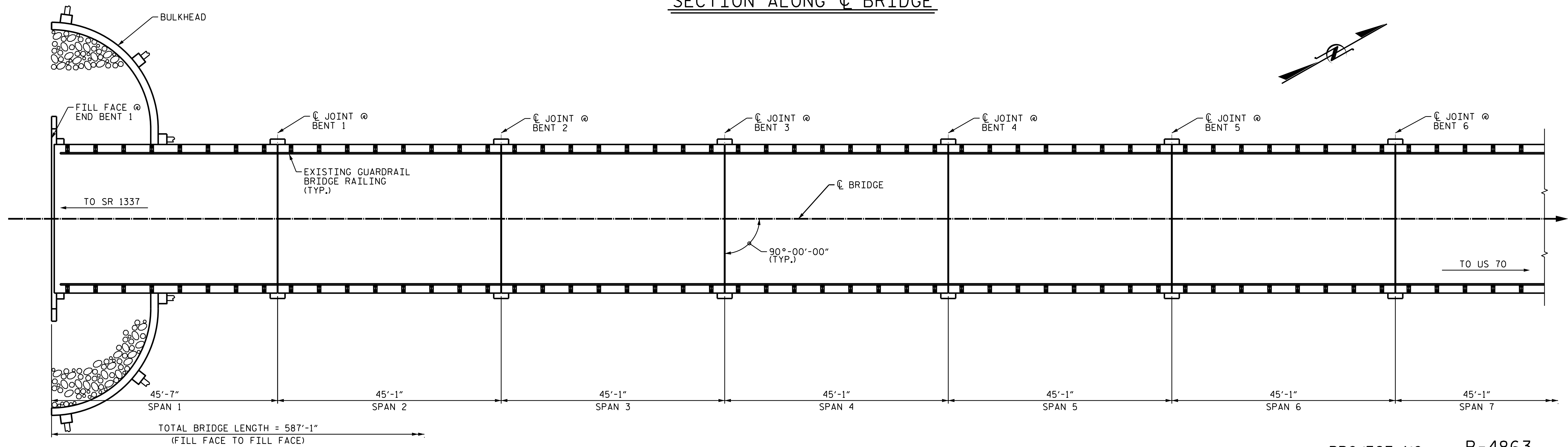

PLAN

NOTES

GENERAL DRAWING INFORMATION IS TAKEN FROM THE ORIGINAL PLANS AND THE ROUTINE INSPECTION REPORT DATED 05/07/2019.

BRIDGE ORIENTATION CONFORMS TO THE EXISTING BRIDGE PLANS.

I HEREBY CERTIFY THAT THIS STRUCTURE WAS REHABILITATED ACCORDING TO THESE PLANS OR AS NOTED HEREIN.

RESIDENT ENGINEER \_\_\_\_\_ DATE \_\_\_\_\_

SCOPE OF WORK

-REMOVE EXISTING GUARDRAIL BRIDGE RAILING AND INSTALL 4 BAR METAL RAIL WITH CONCRETE END POSTS.

PROJECT NO. B-4863  
CARTERET COUNTY  
 BRIDGE NO. 150096

SHEET 1 OF 3

STATE OF NORTH CAROLINA  
 DEPARTMENT OF TRANSPORTATION  
 RALEIGH

GENERAL DRAWING  
 FOR BRIDGE OVER  
 'THE STRAITS'  
 ON SR 1335 BETWEEN  
 US 70 AND SR 1337

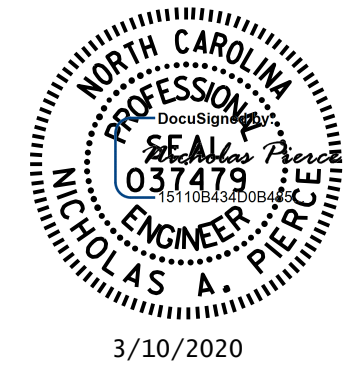

DRAWN BY : N.A. PIERCE DATE : 01/2020  
 CHECKED BY : M.A. ALLEN DATE : 02/2020

REVISIONS						SHEET NO. S2-01
NO.	BY:	DATE:	NO.	BY:	DATE:	
1			3			TOTAL SHEETS 9
2			4			

DOCUMENT NOT CONSIDERED FINAL UNLESS ALL SIGNATURES COMPLETED