

**NOTES**

THE JOINT SHALL BE SAWED PRIOR TO THE CASTING OF THE PARAPET.  
 FOR FOAM JOINT SEALS, SEE SPECIAL PROVISIONS.  
 THE NOMINAL UNCOMPRESSED SEAL WIDTH OF THE FOAM JOINT SEAL SHALL BE:  
 3/2" AT BENTS 3, 6, 9 & 12  
 3" AT BENTS 15, 17, 20 & 22  
 2/2" AT BENT 26  
 FOR ELASTOMERIC CONCRETE, SEE SPECIAL PROVISIONS.

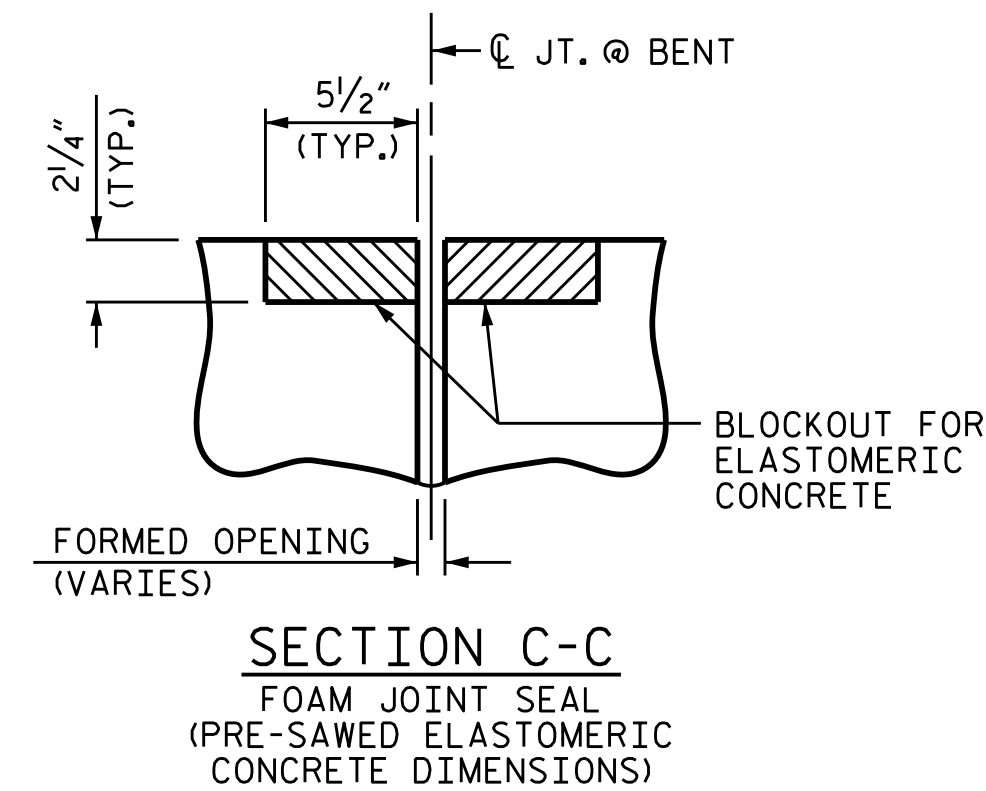
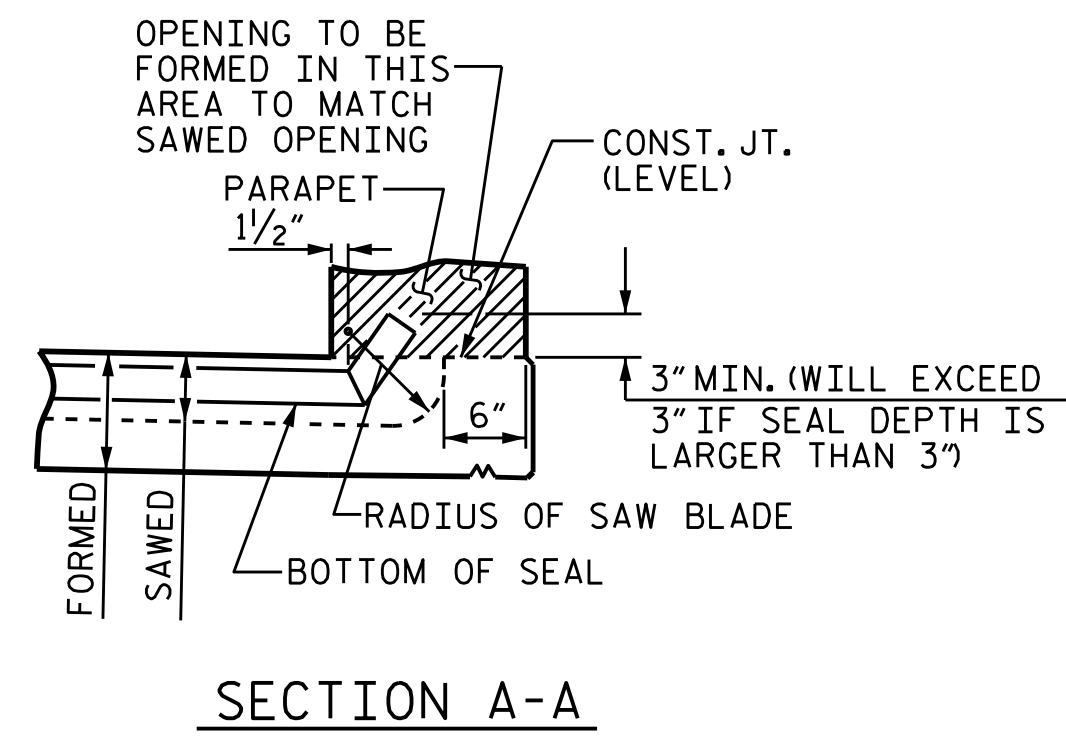
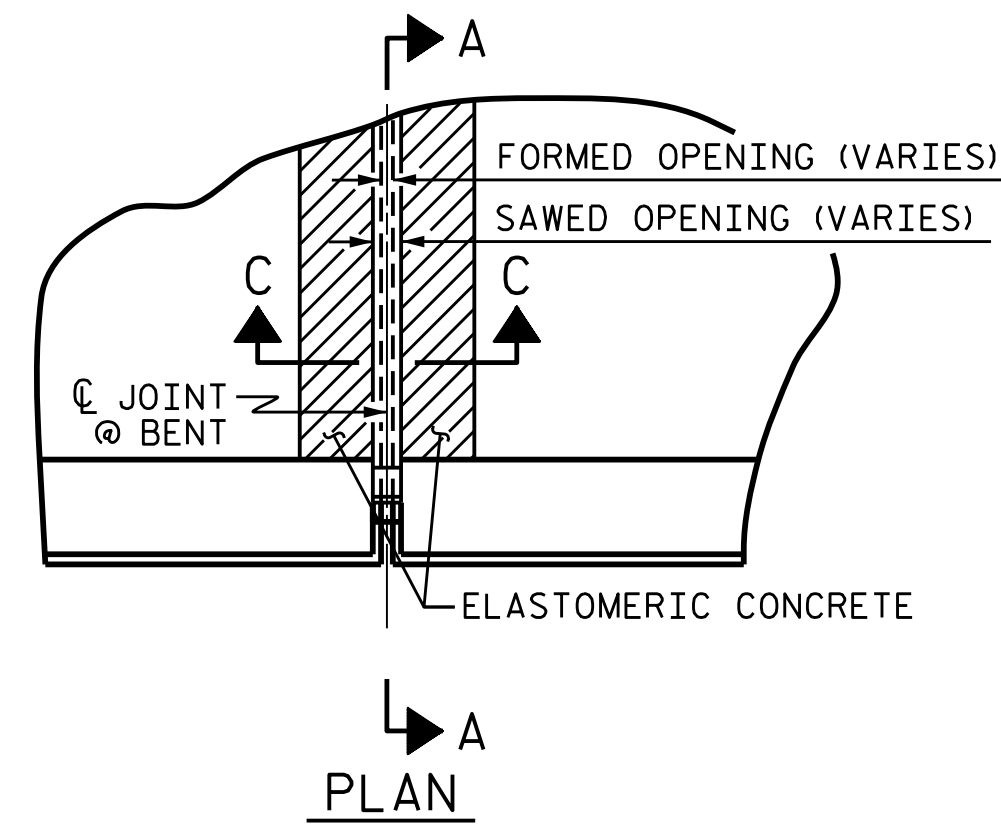

ELASTOMERIC CONCRETE	
BENT NO.	ELASTOMERIC CONCRETE * (CU. FT.)
3	5.8
6	5.8
9	5.8
12	5.8
15	5.8
17	5.8
20	5.8
23	5.8
26	5.8
TOTAL	52.2

\* BASED ON THE MINIMUM BLOCKOUT SHOWN.

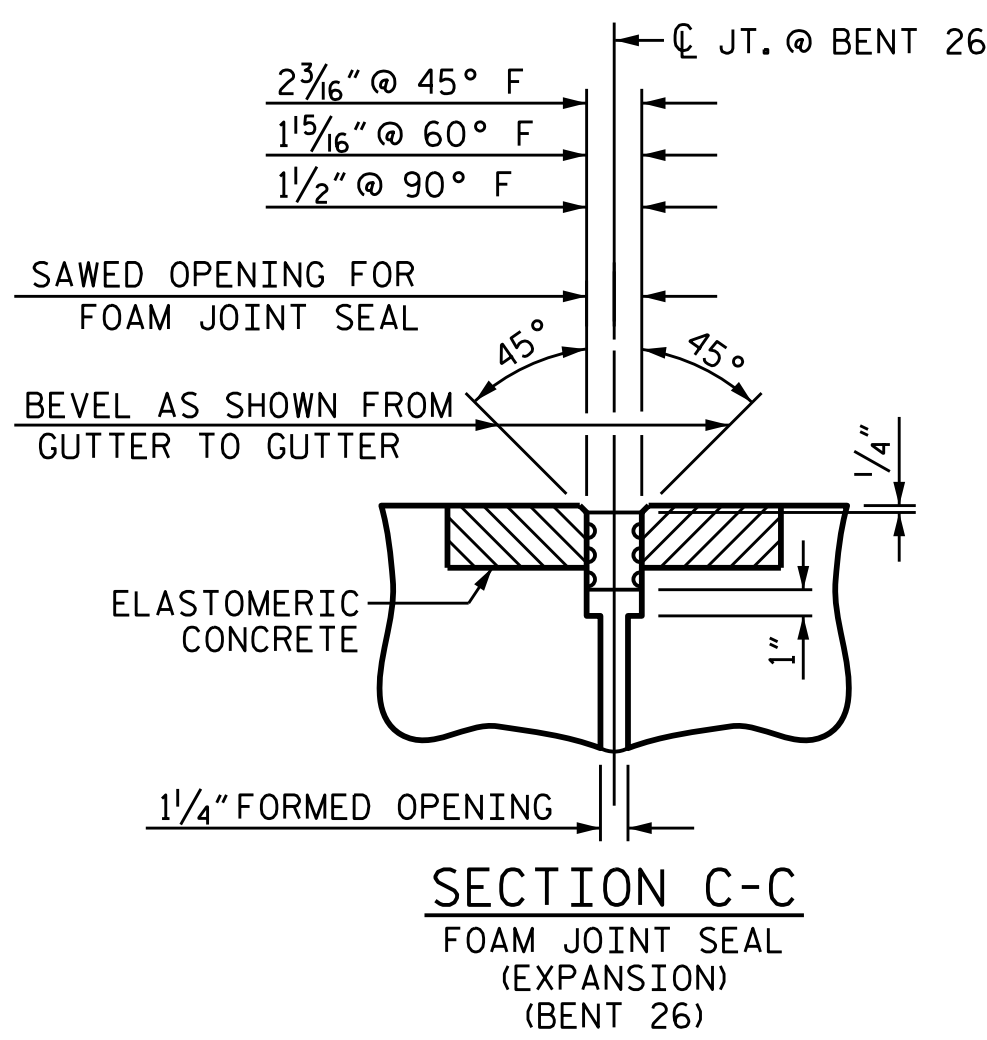
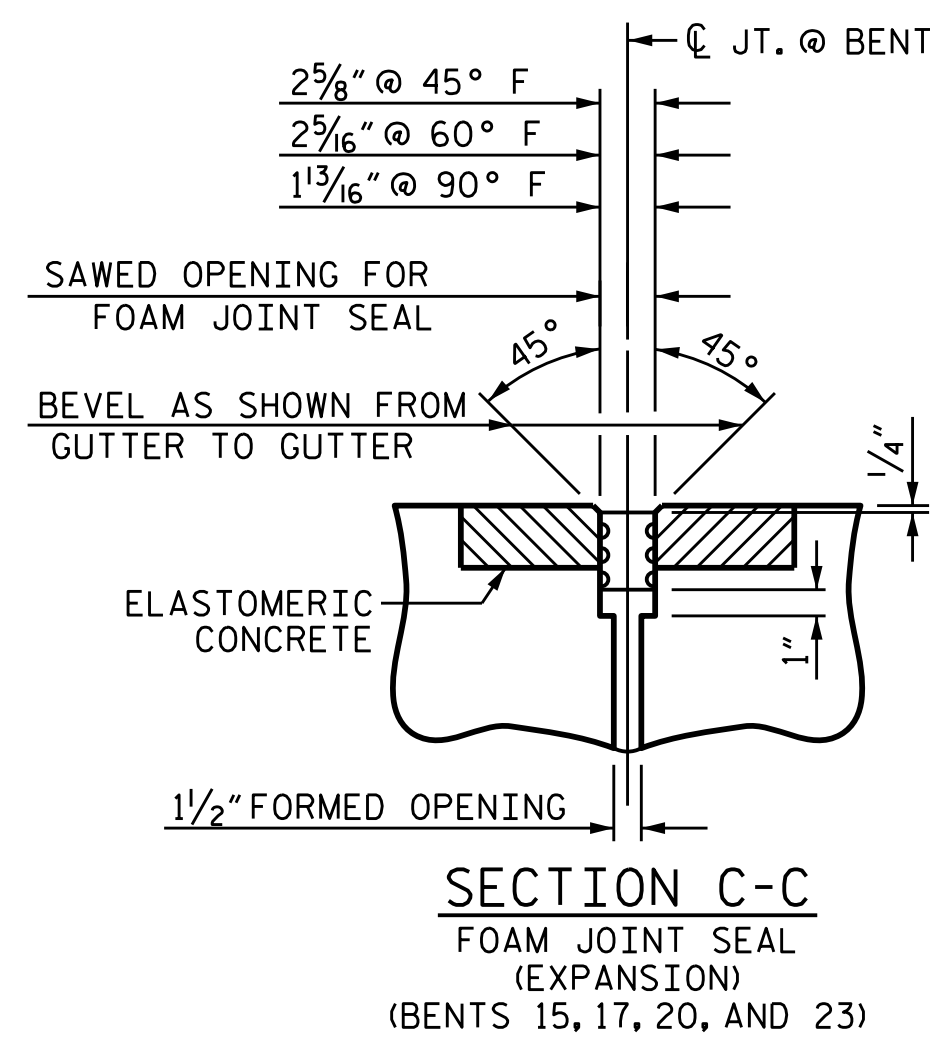
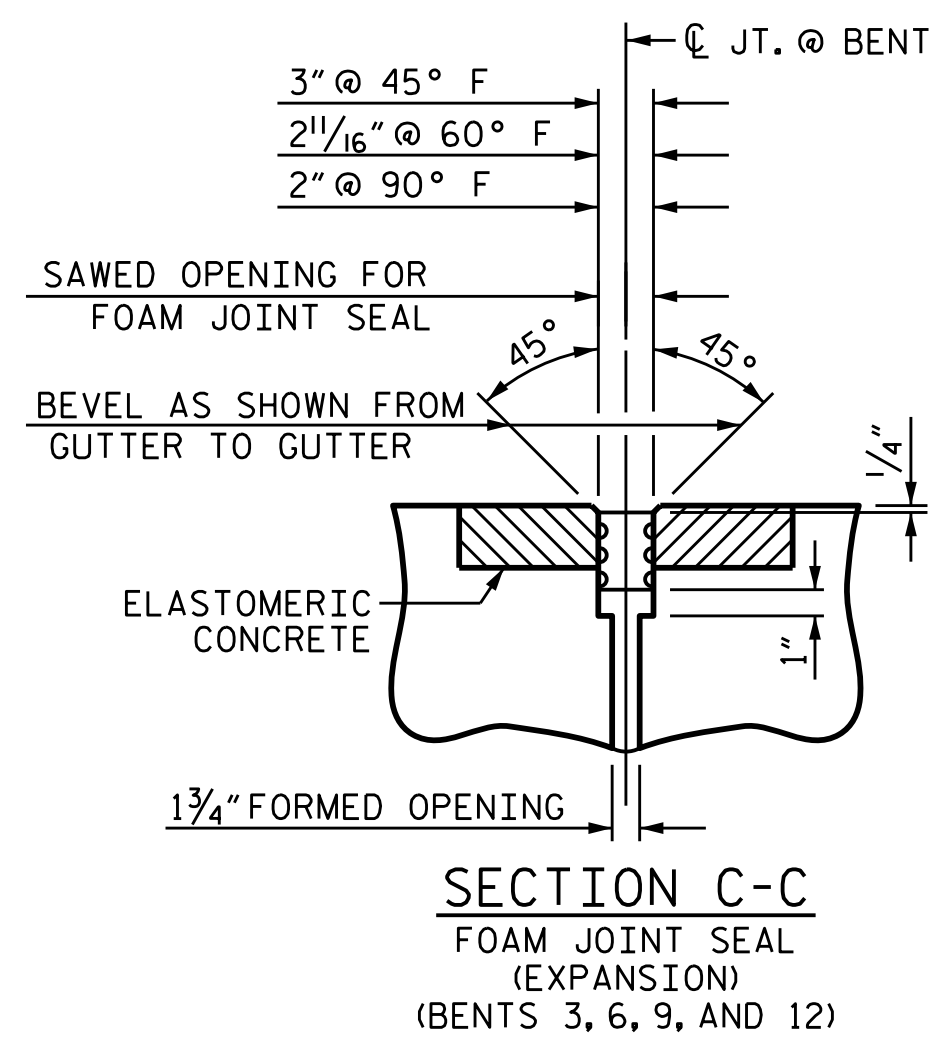

**JOINT SEAL DETAILS @ BENTS**

FOAM JOINT SEAL TO BE CUT, HEAT WELDED AND TURNED UP PARALLEL TO SLOPED FACE OF THE PARAPET.

PROJECT NO. B-4863  
CARTERET COUNTY  
 STATION: 34+75.00 -L-

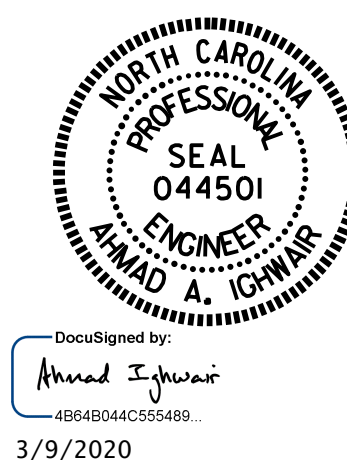

STATE OF NORTH CAROLINA  
 DEPARTMENT OF TRANSPORTATION  
 RALEIGH

**FOAM JOINT DETAILS**

DRAWN BY : M.A. ALLEN DATE : 4/19  
 CHECKED BY : B.N. BARODAWALA DATE : 5/19  
 DESIGN ENGINEER OF RECORD: A.A. IGHWAIR DATE : 5/19

DOCUMENT NOT CONSIDERED FINAL UNLESS ALL SIGNATURES COMPLETED

REVISIONS						SHEET NO.
NO.	BY:	DATE:	NO.	BY:	DATE:	S1-117
1			3			TOTAL SHEETS
2			4			194