

DETAIL 'C'

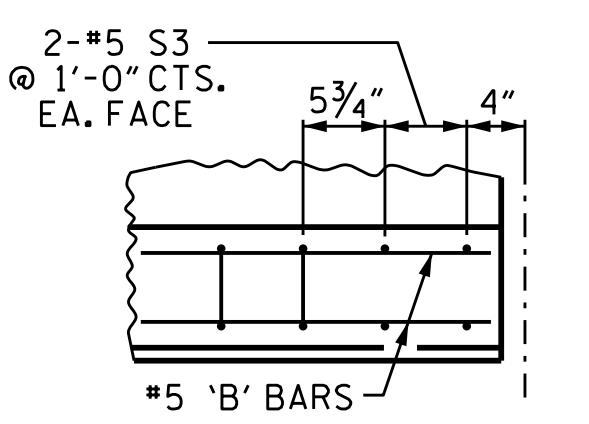

DETAIL 'D'

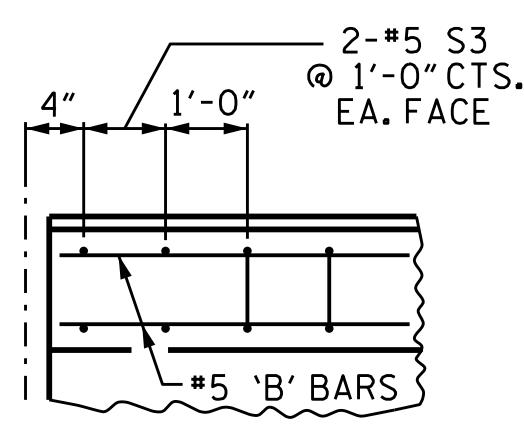

DETAIL 'A'

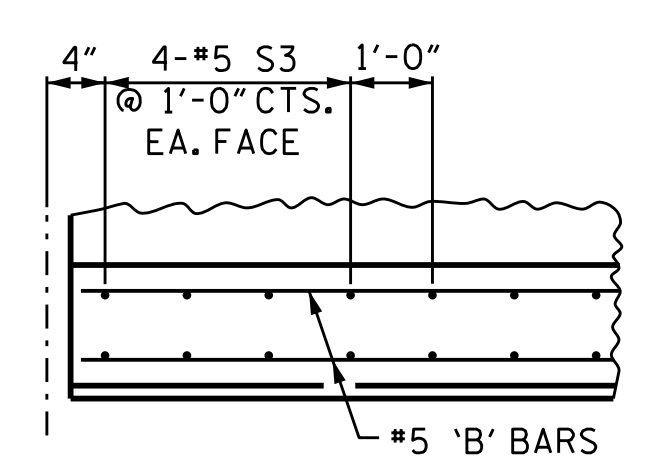

DETAIL 'B'

SPAN P AND Q
PLAN OF PARAPET
 FOR DETAILS OF PARAPET, ENDPOSTS,
 AND ADDITIONAL REINFORCEMENT, SEE SHEET 14 OF 14.
 ALL DIMENSIONS ARE TAKEN ALONG THE ARC OF THE
 OUTSIDE EDGE OF SUPERSTRUCTURE

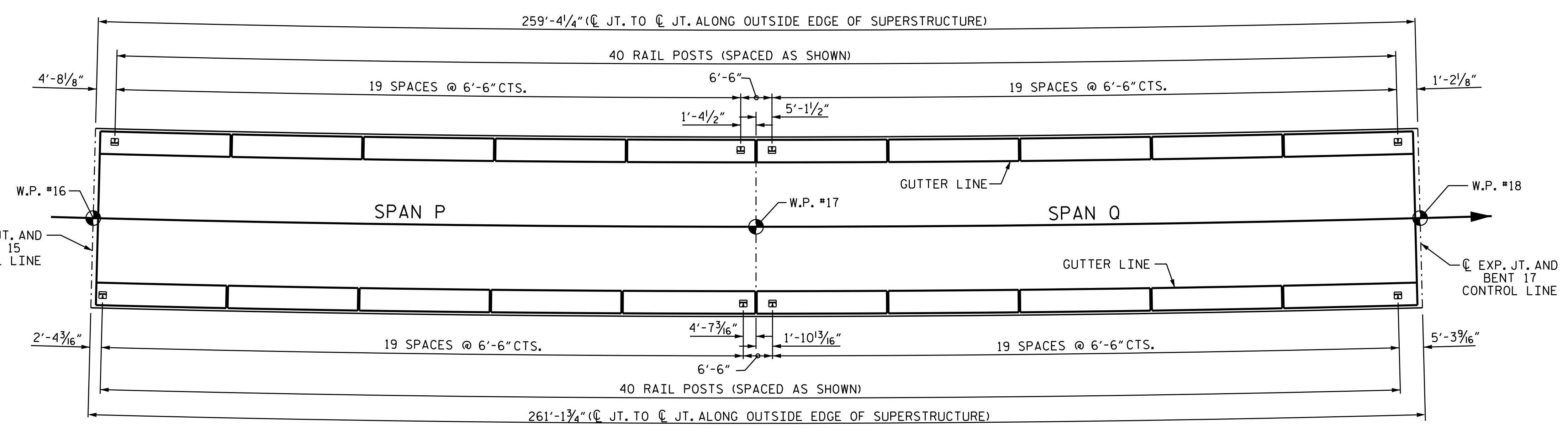

SPAN P AND Q
PLAN OF RAIL POST SPACINGS
 ALL DIMENSIONS ARE TAKEN ALONG THE ARC OF THE
 OUTSIDE EDGE OF SUPERSTRUCTURE

PROJECT NO. B-4863
CARTERET COUNTY
 STATION: 34+75.00 -L-

SHEET 6 OF 14

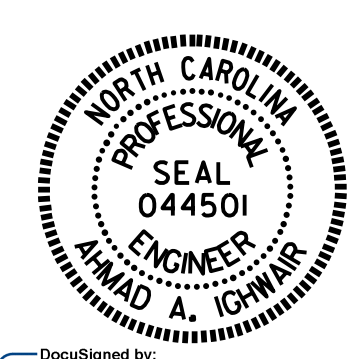

Documented by:
 Ahmad Ighwair
 48948044C555489
 3/9/2020

STATE OF NORTH CAROLINA
 DEPARTMENT OF TRANSPORTATION
 RALEIGH
**CONCRETE PARAPET
 DETAILS AND
 2 BAR METAL RAIL
 POST SPACING**

DRAWN BY : B. N. BARODAWALA DATE : 05-18
 CHECKED BY : M.A. ALLEN DATE : 11-18
 DESIGN ENGINEER OF RECORD: A. A. IGHWAIR DATE : 04-19

DOCUMENT NOT CONSIDERED
 FINAL UNLESS ALL
 SIGNATURES COMPLETED

REVISIONS						SHEET NO.	
NO.	BY:	DATE:	NO.	BY:	DATE:	TOTAL SHEETS	
1			3			S1-106	
2			4			194	