

SPAN G, H AND I

PLAN OF PARAPET

FOR DETAILS OF PARAPET, ENDPSTS, AND ADDITIONAL REINFORCEMENT, SEE SHEET 14 OF 14. ALL DIMENSIONS ARE TAKEN ALONG THE ARC OF THE OUTSIDE EDGE OF SUPERSTRUCTURE

8" X 4" DRAINS THRU PARAPET (FOR LOCATION SEE STRUCTURE DRAINAGE SYSTEM, SHEET 1 OF 6).

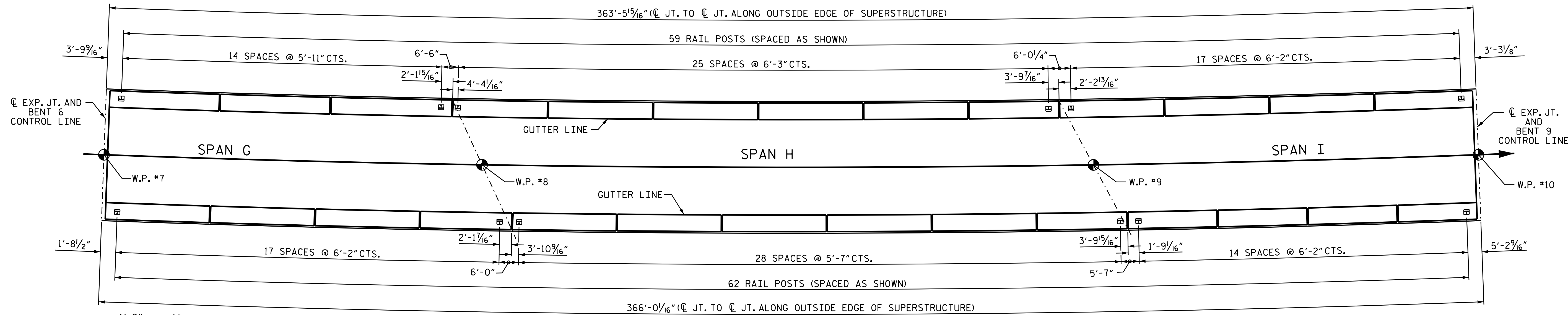

SPAN G, H AND I

PLAN OF RAIL POST SPACINGS

ALL DIMENSIONS ARE TAKEN ALONG THE ARC OF THE OUTSIDE EDGE OF SUPERSTRUCTURE

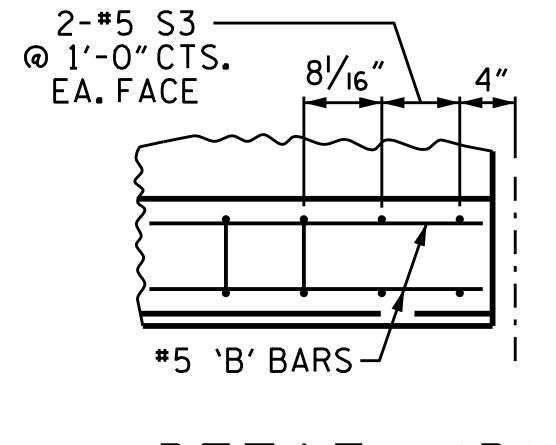
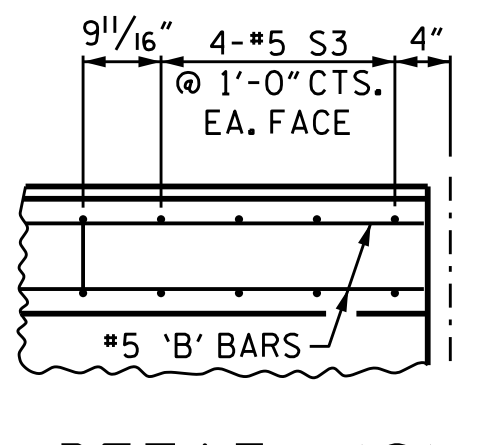
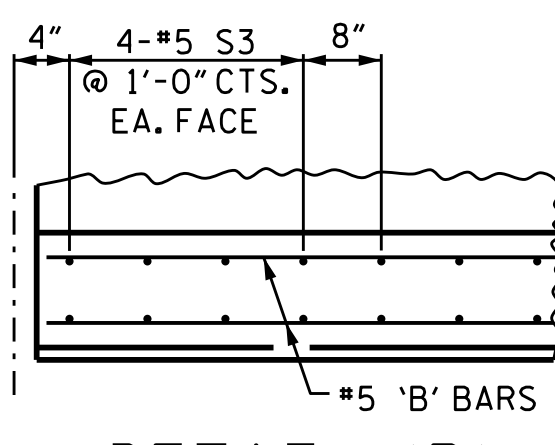
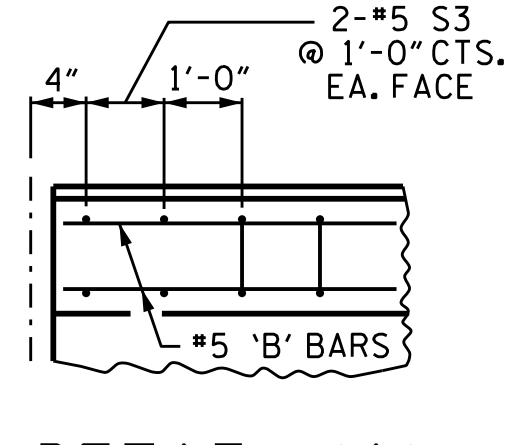
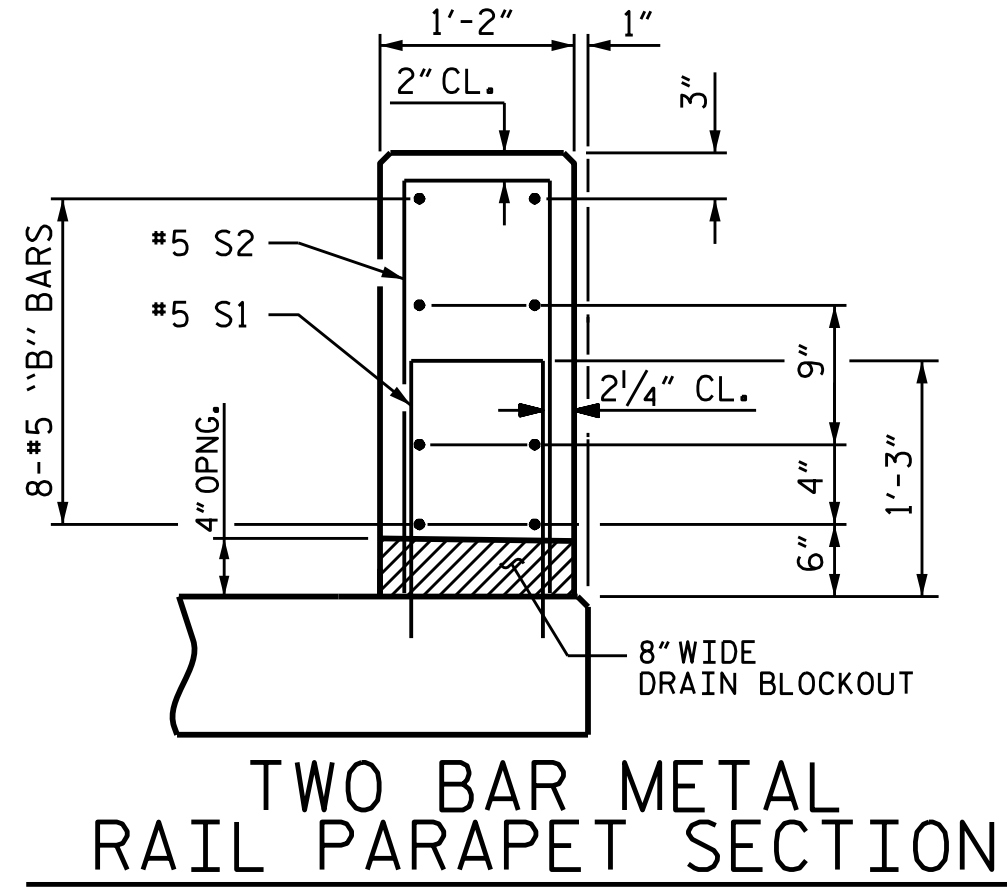

PROJECT NO. B-4863
 CARTERET COUNTY
 STATION: 34+75.00 -L-

SHEET 3 OF 14

STATE OF NORTH CAROLINA
 DEPARTMENT OF TRANSPORTATION
 RALEIGH
 CONCRETE PARAPET
 DETAILS AND
 2 BAR METAL RAIL
 POST SPACING

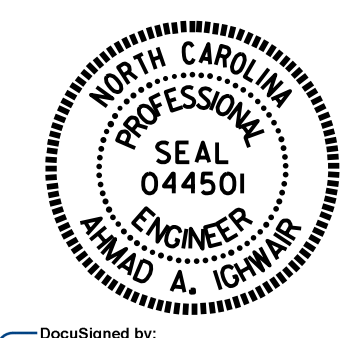

DocuSigned by:
 Ahmad Ighwair
 4894B044C555489
 3/9/2020

DRAWN BY: B. N. BARODAWALA DATE: 05-18
 CHECKED BY: M.A. ALLEN DATE: 11-18
 DESIGN ENGINEER OF RECORD: A. A. IGHWAIR DATE: 04-19

DOCUMENT NOT CONSIDERED FINAL UNLESS ALL SIGNATURES COMPLETED

REVISIONS						SHEET NO.	
NO.	BY:	DATE:	NO.	BY:	DATE:	TOTAL SHEETS	
1			3			S1-103	
2			4			194	